



2021

North Dakota Forest Service America the Beautiful (ATB) Tree Planting Grant

ATB Tree Planting Grant is a competitive grant program available to North Dakota communities, administered by NDSU-North Dakota Forest Service in cooperation with the USDA Forest Service. Associated documents are available at <https://www.ag.ndsu.edu/ndfs/programs-and-services/america-the-beautiful-grant-opportunities>

Applicant MUST contact one of these NDFS personnel to coordinate project planning efforts and to obtain a grant application:

Gerri Makay:	Community Forestry Manager	Carrington	701-652-2951	Gerri.Makay@ndsu.edu
Mary O'Neill:	Community Forestry Specialist	Lisbon	701-683-4323 ext.2	Mary.Oneill@ndsu.edu

PROGRAM OVERVIEW

PROGRAM PURPOSE

To stimulate the development of innovative and effective community forestry tree planting projects that promote the diversity of trees in the community.

ELIGIBLE APPLICANTS

Applicant must contact NDFS personnel to coordinate project planning efforts at which time they will receive the grant application. Public entities that own or control the land where the project will be located must submit the application.

FUNDS AVAILABLE

A public entity is eligible to receive a maximum grant award of **\$10,000**. Bids or price quotes will be required for successful applicants. Grant funds will be distributed on a reimbursement basis.

MATCH REQUIREMENTS

At least 50% of the total cost of the project must be contributed by the applicant from sources other than federal funds, in the form of cash and/or in-kind contributions.

APPLICATION DEADLINE

April 30, 2021. No faxed or emailed applications will be accepted. Applications postmarked after April 30 will not be accepted.

Mail the ORIGINAL application and seven (7) copies (8 TOTAL) to:

**Community Forestry Grants
North Dakota Forest Service
916 East Interstate Ave Suite 4
Bismarck, ND 58503-1227**

PROJECT COMPLETION

Projects must be completed and all reimbursement forms submitted by **November 30, 2022**.

USDA, its Agencies, offices, and employees, and institutions participating in or administering USDA programs are prohibited from discriminating based on race, color, national origin, religion, sex, gender identity (including gender expression), sexual orientation, disability, age, marital status, family/parental status, income derived from a public assistance program, political beliefs, or reprisal or retaliation for prior civil rights activity, in any program or activity conducted or funded by USDA (not all bases apply to all programs). Remedies and complaint filing deadlines vary by program or incident.

Persons with disabilities who require alternative means of communication for program information (e.g., Braille, large print, audiotape, American Sign Language, etc.) should contact the responsible Agency or USDA's TARGET Center at (202) 720-2600 (voice and TTY) or contact USDA through the Federal Relay Service at (800) 877-8339. Additionally, program information may be made available in languages other than English.

To file a program discrimination complaint, complete the USDA Program Discrimination Complaint Form, AD-3027, found online at How to File a Program Discrimination Complaint and at any USDA office or write a letter addressed to USDA and provide in the letter all of the information requested in the form. To request a copy of the complaint form, call (866) 632-9992. Submit your completed form or letter to USDA by: (1) mail: U.S. Department of Agriculture, Office of the Assistant Secretary for Civil Rights, 1400 Independence Avenue, SW, Washington, D.C. 20250-9410; (2) fax: (202) 690-7442; or (3) email: program.intake@usda.gov.

USDA is an equal opportunity provider, employer, and lender.

NDSU does not discriminate in its programs and activities on the basis of age, color, gender expression/identity, genetic information, marital status, national origin, participation in lawful off-campus activity, physical or mental disability, pregnancy, public assistance status, race, religion, sex, sexual orientation, spousal relationship to current employee, or veteran status, as applicable. Direct inquiries to Vice Provost, Title IX/ADA Coordinator, Old Main 201, 701-231-7708, ndsu.eoaa@ndsu.edu.



2021

North Dakota Forest Service America the Beautiful Tree Planting (ATB TP)

Application Deadline: 30 April 2021

Entity: _____

Community: _____

Primary Contact Person:

Name: _____

Mailing Address: _____

Day Phone: _____

Email: _____

Title: _____

City: _____ Zip: _____

Cell: _____

Secondary Contact Person:

Name: _____

Mailing Address: _____

Day Phone: _____

Email: _____

Title: _____

City: _____ Zip: _____

Cell: _____

Is the primary contact person the individual who will manage this project? YES NO

If no, please list the name and title of the individual managing this project. _____

Projects must be on publicly owned or publicly controlled property.

Is the project on publicly owned or controlled property? YES NO If no, the project is not eligible.

Eligible projects may request up to \$10,000. To assist in the successful completion of this application reference Supporting Documents: <https://www.ag.ndsu.edu/ndfs/documents/supporting-docs-2021.pdf>

Applicant MUST contact NDFS personnel to coordinate project planning efforts during the process of completing this application. See personnel contact information at www.ndsu.edu/ndfs/

Name of NDFS Community Forestry Staff: _____

Date(s) of Contact: _____

Provide legal land description of project location. We will use this information to conduct Class I cultural resource reviews. To assist with your legal land descriptions: <http://mapservice.swc.state.nd.us/>

County Name	Township Number	Range Number	Section Number	Quarter NE, NW, SE, SW

The federal government has adopted the use of DUNS numbers to track how federal grant money is allocated. If you do not know your organization's DUNS number, call 1-866-705-5711 or visit the Dun & Bradstreet web page at <https://fedgov.dnb.com/webform/displayHomePage.do>. Failure to provide a DUNS number will result in disqualification of the grant application.

Please identify your organization's nine-digit DUNS number: _____

Did you use the ND TIP Tool in planning this project? YES NO If YES, explain briefly how it was used.

Please provide thorough information for the review committee to understand your project. Projects will be ranked according to the quality of the application as a whole and how well the specified scoring criteria are addressed. Refer to the Grant Scoring Guidelines at <https://www.ag.ndsu.edu/ndfs/programs-and-services/america-the-beautiful-grant-opportunities>.

Describe the type of project and clearly outline its purpose and goals. Include a planting plan or design (reference Supporting Documents) which contains existing trees, proposed trees, all utilities, infrastructure, waterways, etc.

Did you do a soil test at the planting site? YES NO If yes, please include the test results.

How many trees are you planting? _____

If you are also planting shrubs, how many shrubs? _____

Add additional pages as needed for any of the questions

How did you choose your tree species?

If any of the trees are not 1-2" caliper for hardwoods or 3' tall for conifers, please explain.

How are you preparing your site? This can include tree removal, stump grinding, and similar activities. Do not include digging the holes for trees. That comes next.

Are you digging the holes by hand? YES NO

If not, please explain how you will dig the holes:

If not planting by hand, please explain how you will prevent the trees from being planted too deeply.

If removing trees, list the name and title of the individuals who decide which trees should be removed:

How many trees are you removing? _____ (*Considered In-Kind or Cash Site-Prep*)

Include a map showing each tree to be removed.

Add additional pages as needed for any of the questions

Where will the project be located? Include maps of the community showing the location of the project and a detailed map of the project site (reference Supporting Documents). Remember to consider the location of above ground and below ground utilities.

What entity owns the property?

If a board or council is responsible, name the board or council:

Are overhead lines in the area where trees are to be planted? YES NO

Are underground utilities in the area where trees are to be planted? YES NO

Why is the project important to the community?

Add additional pages as needed for any of the questions

Please identify by name and/or title the individuals who will be involved with the project and explain what they will do.

How are volunteers involved with the project?

What is your plan of work and project schedule?

Add additional pages as needed for any of the questions

Describe your plans to maintain the project for long-term success.

Who is responsible for watering the trees?

What is the frequency the trees will be watered?

Will trees be staked? YES NO

If trees will be staked, when will the support ties be removed?

How will you mulch your trees and how often will you re-mulch?

Describe the steps you will take to prevent damaging trees during mowing and string trimming:

What additional information would you like to share with the review committee to help them understand the project?

Add additional pages as needed for any of the questions

Project Cost In-Kind Contributions

2. Community's In-Kind Contribution

Donated items must be used for the project; no peripheral expenses can be used as match, such as food, refreshments, or other items outside the scope of the project.

A. In-Kind Labor – Volunteers

Estimate the community's "In-Kind Labor Contribution" to complete this project.

Suggested Volunteer Labor Value: \$18.00 per hour.

ACTIVITY	VOLUNTEER GROUP'S NAME (IF APPLICABLE)	# OF PEOPLE	# OF HOURS	TOTAL HOURS	VALUE PER/HR.	GRAND TOTAL
Copy amount to In-Kind Labor on Project Budget Estimate - TOTAL VALUE OF IN-KIND LABOR						

B. In-Kind Equipment

What donated equipment will be used to complete this project?

See Equipment Values in Supporting Documents.

ACTIVITY	EQUIPMENT USED	# OF HOURS	VALUE PER HR.	TOTAL VALUE
Copy amount into In-Kind Equipment on Project Budget Estimate - TOTAL VALUE IN-KIND EQUIPMENT				

C. In-Kind Supplies

What supplies or other donated items of value will be used to complete your project?(Food and refreshments are not eligible.)

SUPPLIES	VALUE
Place the value of the in-kind item in the appropriate category on Budget Estimate TOTAL VALUE OTHER IN-KIND CONTRIBUTIONS	

Project Cost Cash Expenses - grant funds and applicant cash-match expenditures

3. Cash expenses for your project.

A. Site Preparation - What is the estimated cost of preparing the site for the project?

ACTIVITY	TOTAL
TOTAL ESTIMATED COST OF SITE PREPARATION	

B. Supplies - What is the estimated cost of non-plant materials needed for completing this project?

ITEM PURCHASED	QTY	X COST PER	= TOTAL COST
TOTAL ESTIMATED COST OF SUPPLIES			

C. List the plant materials to be used - Estimate the cost of plant materials to complete your project.

Size examples – 6’ Bare Root (BR), 1½” (BR), #5 container, 1½” Balled and Burlapped (B&B)

SPECIES	SIZE	QTY	X COST PER	= TOTAL COST
TOTAL COST OF PLANT MATERIALS				

Community must follow a three-year maintenance requirement. Reference Supporting Documents.

No person may engage in the business nor act in the capacity of a contractor within the State of North Dakota when the cost, value, or price per job exceeds the sum of four thousand dollars without first having a license. (NDCC 43-07-02).

D. Contracted Planting Services. What is the estimated cost for contracted services: _____

Place in 6B and/or 6C
PROJECT BUDGET ESTIMATES on pg 9

PROJECT BUDGET ESTIMATES

At least 50% of the total cost of the project must be contributed by the applicant in the form of cash, services, and/or in-kind contributions.

PROJECT EXPENSES	APPLICANT IN-KIND MATCH A	APPLICANT CASH MATCH B	GRANT FUNDS C	TOTAL D
Labor 1	Question-2A		NOT ALLOWED	A+B=D
Equipment 2	Question-2B		NOT ALLOWED	A+B=D
Site Preparation 3		Question-3A	Question-3A	A+B+C=D
Supplies 4	Question-2C	Question-3B	Question-3B	A+B+C=D
Plant Materials 5		Question-3C	Question-3C	A+B+C=D
Contracted Planting Services 6		Question-3D	Question-3D	A+B+C=D
TOTAL 7	Sum A1-A6	Sum B1-B6	Sum C3-C6	Sum D1-D6=Sum A7+B7+C7

Applicant's In-Kind Match Contribution (A7) _____

Applicant's Cash Match Contribution (B7) _____

Grant Funds Requested (may not be more than maximum allowable grant award) (C7) _____

Total Project Cost (D7) _____

CHECK LIST - Please check appropriate boxes

Include one (1) copy of your community's **Tree Ordinance** with the original application. If your community does not have a tree ordinance, a pledge is required to develop one. See page 10 at the asterisk* located above the signature line. (Not required for Tree City USAs, we have one on file.)

Please indicate here if you are a **Tree City USA**.

Proposed Projects

Mail the ORIGINAL application and seven (7) copies (8 TOTAL) of the following:

Completed application.

Photographs of proposed project site.

Vicinity maps indicating location of project;

1. A map identifying project location within the city; and
2. A map of the project location identifying highways, streets, and properties surrounding the project (residential, business, education, etc.) See examples in Supporting documents.

Project design plan. (Examples in Supporting Documents.)

Project grant funds are distributed on a reimbursement basis. Reimbursement requests must be submitted for payment at the completion of the project and only upon passing inspection by NDFS Community Forestry Staff. Proof of payment in the form of cleared checks or receipts showing payment by a credit card are required to be submitted with reimbursement documents. All reimbursement documents must be received by NDFS no later than November 30, 2022.

**Project expenses for which you seek reimbursement
must be incurred AFTER a contract is signed by the State Forester.**

AUTHORIZING SIGNATURE

By signing below, I certify that to the best of my knowledge the information is true. I acknowledge that I am authorized to commit funding and accept America the Beautiful Tree Planting Grant Funds for this project if approved by ND Community Forestry Council and the State Forester.

* Our community does not have a tree ordinance; we pledge to develop one and present it for approval to the appropriate local government officials. Once approved, a copy of the ordinance will be sent to the ND Forest Service. This must be done before reimbursement will be made to the community.

Bill Williams

Print Name

Print Title

Authorized Signature

Date

Mail ORIGINAL application and seven (7) copies (8 TOTAL) of the following:

1. Completed application
2. Photographs of proposed project site
3. Vicinity maps indicating location of project
4. Project design plan

Include **one (1) copy** of your community's **Tree Ordinance** with the original application only. No need to include with the seven copies of the application.

Application must be postmarked no later than Friday, April 30, 2021.

Mail to:

Community Forestry Grants
North Dakota Forest Service
916 East Interstate Ave Suite 4
Bismarck, ND 58503-1227

USDA "In accordance with Federal civil rights law and U.S. Department of Agriculture (USDA) civil rights regulations and policies, the USDA, its Agencies, offices, and employees, and institutions participating in or administering USDA programs are prohibited from discriminating based on race, color, national origin, religion, sex, gender identity (including gender expression), sexual orientation, disability, age, marital status, family/parental status, income derived from a public assistance program, political beliefs, or reprisal or retaliation for prior civil rights activity, in any program or activity conducted or funded by USDA (not all bases apply to all programs). Remedies and complaint filing deadlines vary by program or incident.

Persons with disabilities who require alternative means of communication for program information (e.g., Braille, large print, audiotape, American Sign Language, etc.) should contact the responsible Agency or USDA's TARGET Center at (202) 720-2600 (voice and TTY) or contact USDA through the Federal Relay Service at (800) 877-8339. Additionally, program information may be made available in languages other than English.

To file a program discrimination complaint, complete the USDA Program Discrimination Complaint Form, AD-3027, found online at How to File a Program Discrimination Complaint and at any USDA office or write a letter addressed to USDA and provide in the letter all of the information requested in the form. To request a copy of the complaint form, call (866) 632-9992. Submit your completed form or letter to USDA by: (1) mail: U.S. Department of Agriculture, Office of the Assistant Secretary for Civil Rights, 1400 Independence Avenue, SW, Washington, D.C. 20250-9410; (2) fax: (202) 690-7442; or (3) email: program.intake@usda.gov.

USDA is an equal opportunity provider, employer, and lender.

NDSU does not discriminate in its programs and activities on the basis of age, color, gender expression/identity, genetic information, marital status, national origin, participation in lawful off-campus activity, physical or mental disability, pregnancy, public assistance status, race, religion, sex, sexual orientation, spousal relationship to current employee, or veteran status, as applicable. Direct inquiries to Vice Provost, Title IX/ADA Coordinator, Old Main 201, 701-231-7708, ndsu.eoaa@ndsu.edu.

This publication is available in alternative formats upon request by calling (701) 328-9944.

PROJECT TREE LIST

*Prairie Expedition elm – Height: 55'. NDSU selection, fast growth, moderate maintenance during formative years.

*'Triumph' elm – Height: 60'. Very fast growth, moderate maintenance during formative years.

Freeman Hybrid Maples (Silver x Red maple parentage)

'Autumn Blaze' – Height: 50'-60'. Ascending growth form, red fall color.

Bur oak – Height: 60'-80'. Drought tolerant native oak of the white oak family.

Hackberry – Height: 50'-75'. Tall, spreading, native tree, look for northern hardy seed origin plants.

Ohio Buckeye 'Autumn Splendor' – Height: 35'. Hybrid selection with good leaf scorch resistance, orange to red fall color. U of MN selection.

Ohio Buckeye 'Prairie Torch' – Height: 30'. NDSU selection with brilliant orange to red fall color.

'Prairie Stature' Oak – Height: 30'-40'. Outstanding NDSU selection- English x White oak

'Northern Acclaim' Honeylocust – Height: 35'-45'. Thornless, NDSU selection for hardiness, seedless. Drought tolerant.

'Spring Snow' Crabapple – Height: 20-25'. White flowers, fruitless variety, Hardy.

'Prairie Fire Crabapple – Height: 15-20'. First, prolific, pinkish-red blooms. Next comes new purple-maroon foliage, that matures to reddish green. Tolerates a fairly wide range of soil conditions. Persistent fruit.

'Purple Prince' Crabapple – Height: 20'. Red flowers, purple foliage in spring.

'Hot Wings' Tatarian maple – Height: 20'-25'. Scarlet red samaras and strong branch structure.

'Ivory Silk' Japanese tree lilac – Height: 25'. Large creamy white flower panicles. Soils and pH adaptable.

Campground Area – 9 Trees

Prairie Expedition elm – 3

Hackberry - 2

'Prairie Stature' Oak – 2

'Hot Wings' Tatarian maple – 2

Play Area – 10 Trees

'Triumph' elm – 1

'Autumn Blaze' – 2

'Prairie Stature' Oak – 2

'Northern Acclaim' Honeylocust – 2

'Spring Snow' Crabapple – 1

'Prairie Fire Crabapple – 1

'Purple Prince' Crabapple – 1

Highway Area – 13 Trees

Prairie Expedition elm – 2

'Triumph' elm – 2

'Autumn Blaze' – 3

Ohio Buckeye 'Autumn Splendor' – 2

Ohio Buckeye 'Prairie Torch' – 2

'Northern Acclaim' Honeylocust - 2

School Area – 4 Trees

'Triumph' elm – 1

'Northern Acclaim' Honeylocust – 1

'Spring Snow' Crabapple – 1

'Prairie Fire Crabapple – 1

City Overview – Project Site

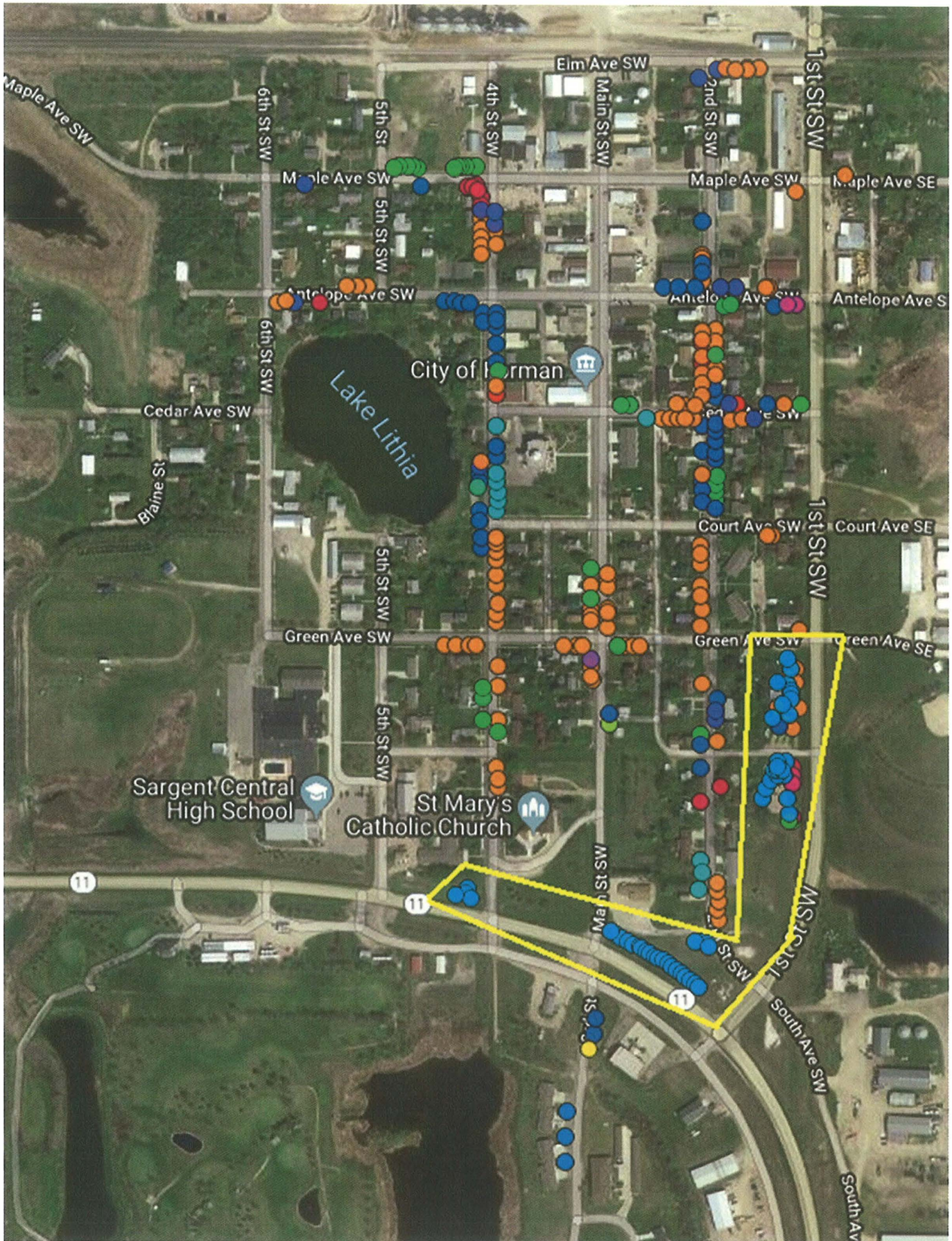

Trees for Removal



Proposed Tree Species by Location

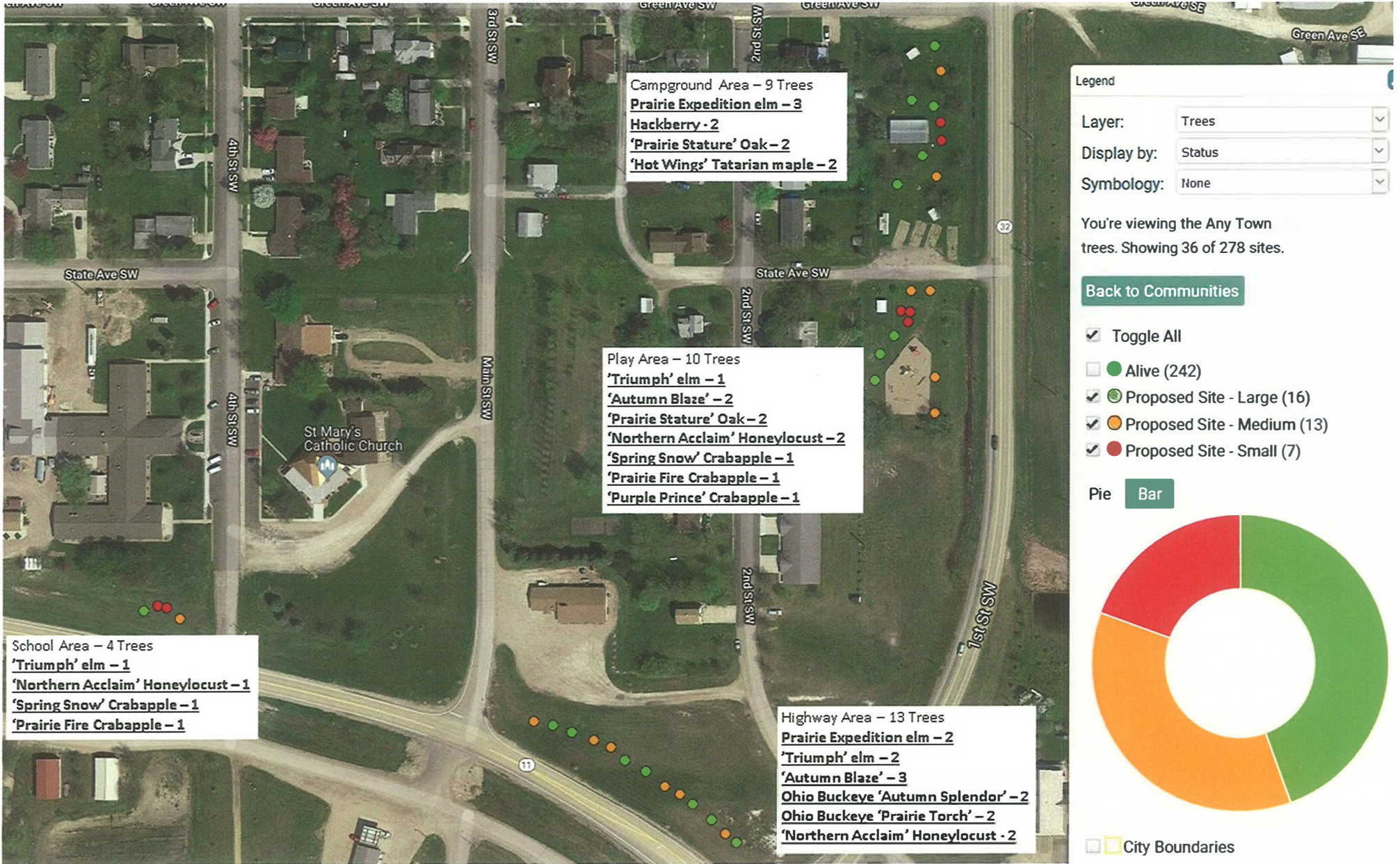

Any Town City Campground



Any Town City Park



Any Town: Highway 32 Looking West



Trail Project Engineering Drawings

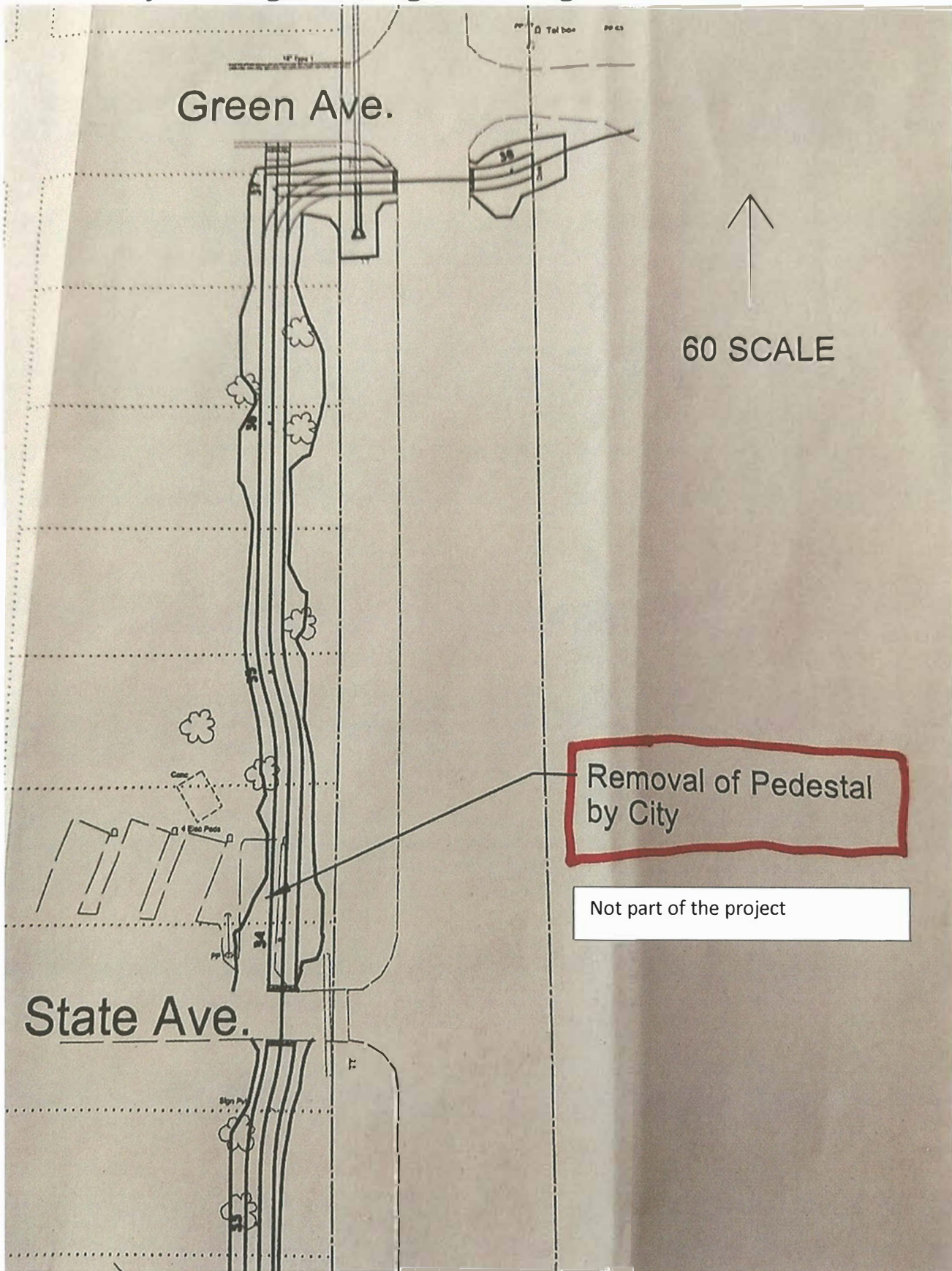

Green Ave.

60 SCALE

Removal of Pedestal
by City

Not part of the project

State Ave.

Removal of Pedestal
by City

Not part of the project

State Ave.

al of 18" Tree

30" Tree

ND 32

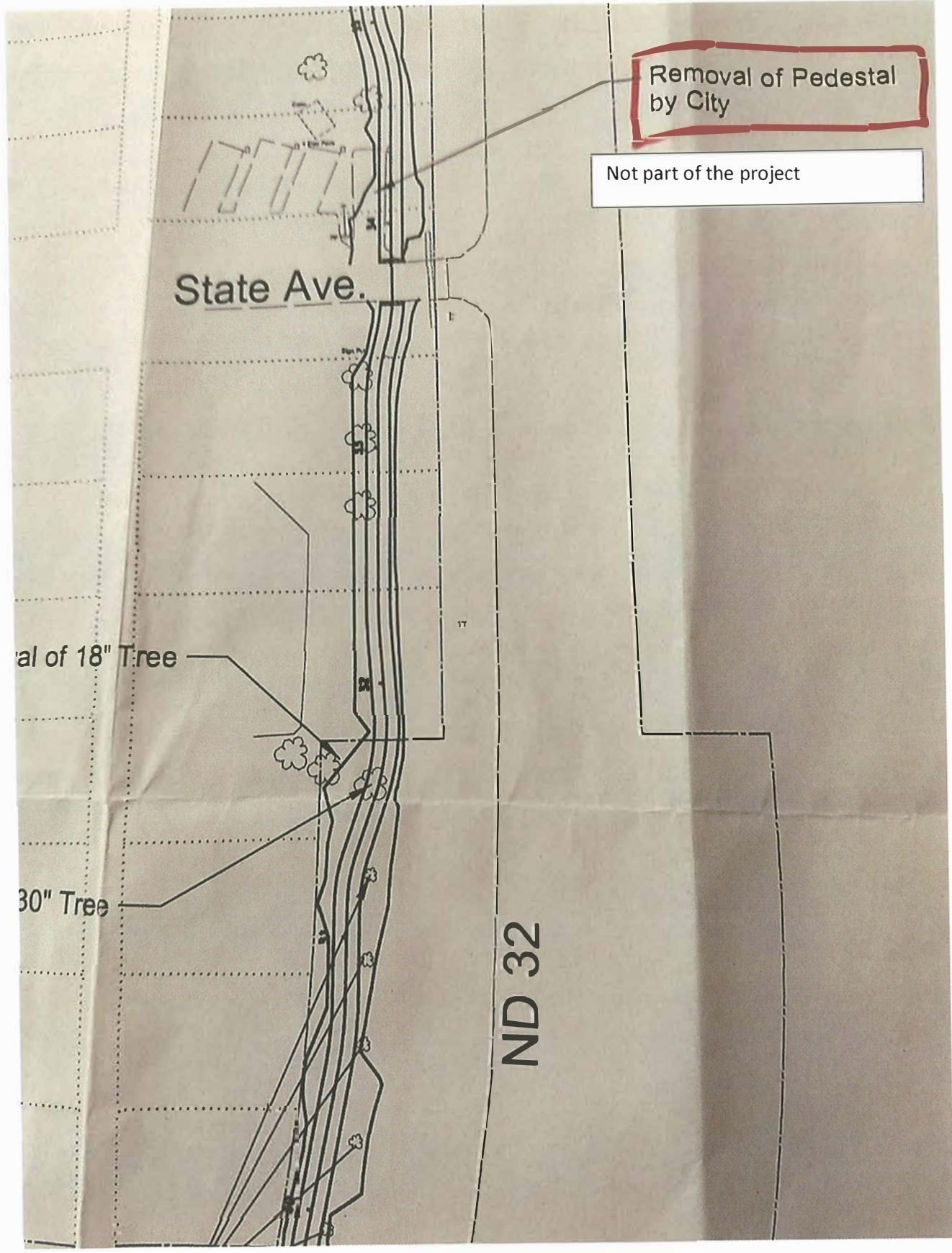

These tree removals are not included in our project

18" Tree (To Be Removed By Others)

City to remove

18" Tree (To Be Removed By Others)

City to remove

5th St. SW

ND 11

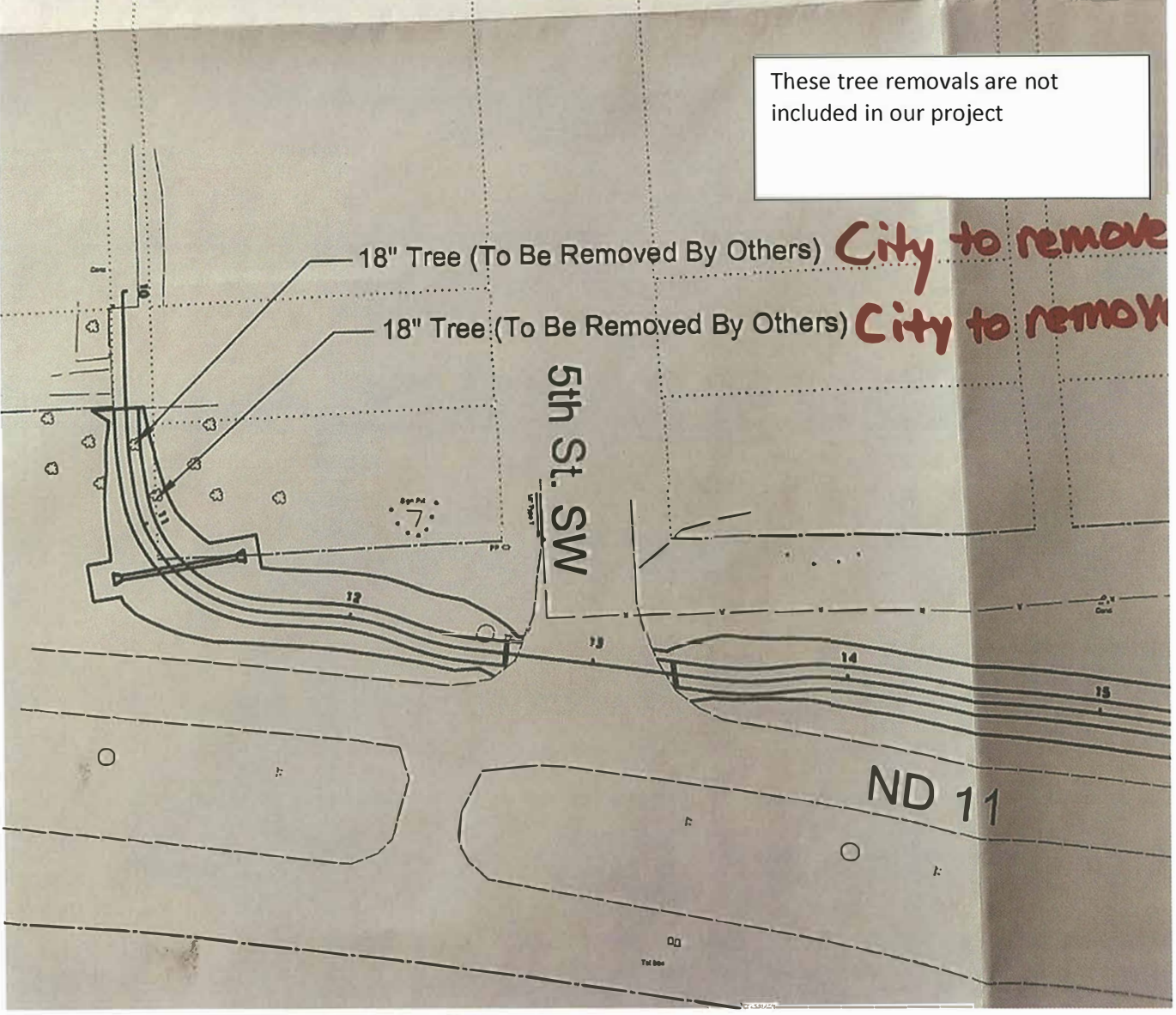

Removal of 18" Tree

These tree removals are not included in our project

Removal of 30" Tree

18" Tree (To Be Removed By Others)

City to remove these trees

These tree removals are not included in our project

