

PARTIAL PLAN ABOVE FLOOR LINE THROUGH BIN PARTITIONS  
 PARTIAL PLAN THROUGH FOUNDATIONS AND DUCT WALLS

BIN FLOOR PLAN

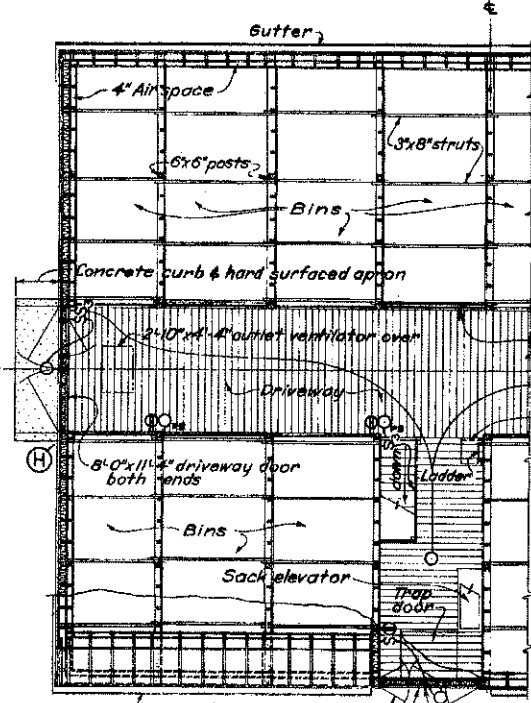

1/2 DRIVEWAY FLOOR PLAN

DORMER ELEVATION

- Wiring Symbols**
- Ceiling light
  - Bracket light
  - Bracket light, pull switch
  - ⊕ Double convenience outlet
  - ⊖ Wall switch
  - ⊖ Wall switch, 3 way
  - ⊙ Special purpose outlet
- Note:** Bracket lights & convenience outlets mounted on one side of alley only. Bracket lights & outlets on driveway floor are mounted 4'-0" above floor. Those on bin floor mounted 7'-0" above floor.

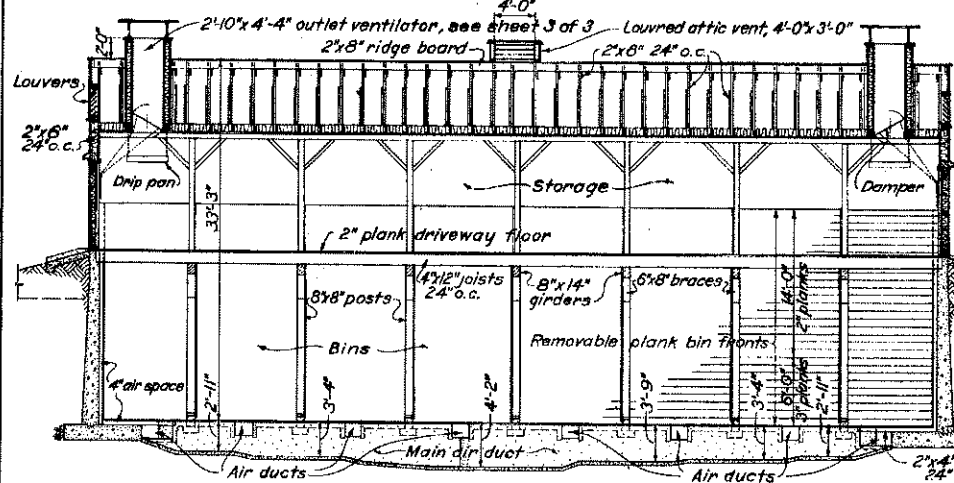

LONGITUDINAL SECTION A-A  
 Scale 1/8" = 1'-0"

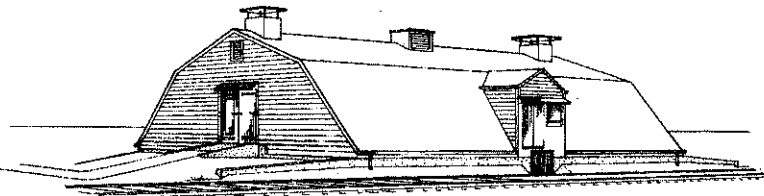

PERSPECTIVE

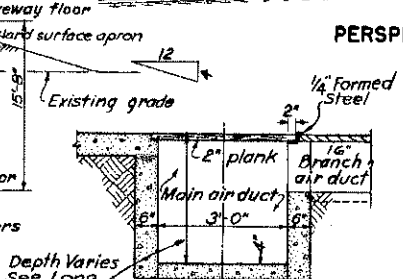

SECTION D-D  
 Scale 1/2" = 1'-0"

COOPERATIVE EXTENSION WORK IN AGRICULTURE AND HOME ECONOMICS		
STATE OF NORTH DAKOTA		
NORTH DAKOTA AGRICULTURAL COLLEGE		
AND		
UNITED STATES DEPARTMENT OF AGRICULTURE COOPERATING		
NORTH DAKOTA POTATO STORAGE		
50,000 BU. CAPACITY		
USDA '47	EX. 5646	SHEET 1 OF 3

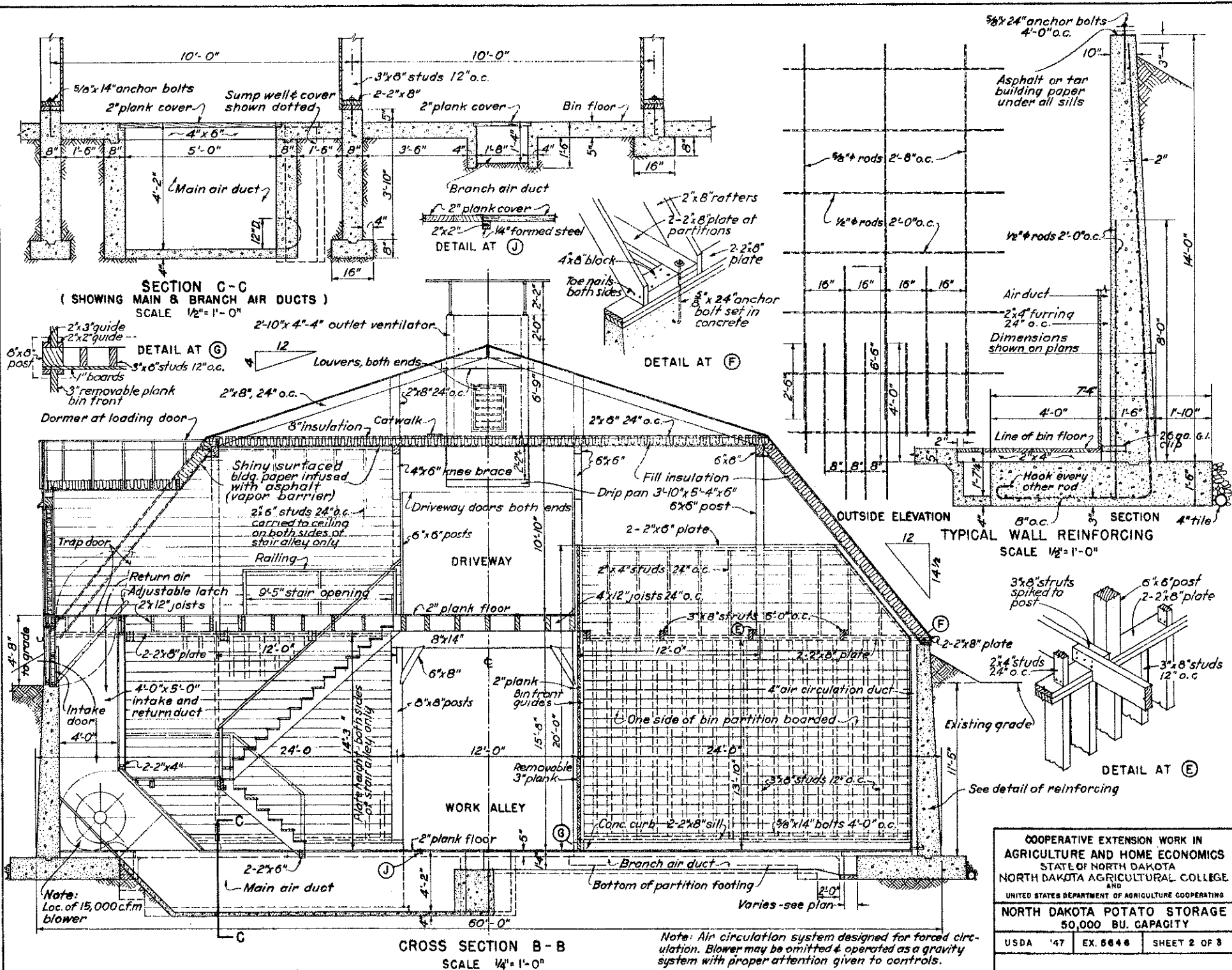

COOPERATIVE EXTENSION WORK IN  
 AGRICULTURE AND HOME ECONOMICS  
 STATE OF NORTH DAKOTA  
 NORTH DAKOTA AGRICULTURAL COLLEGE  
 AND  
 UNITED STATES DEPARTMENT OF AGRICULTURE COOPERATING

**NORTH DAKOTA POTATO STORAGE**  
 50,000 BU. CAPACITY

USDA '47	EX. 5648	SHEET 2 OF 3
----------	----------	--------------

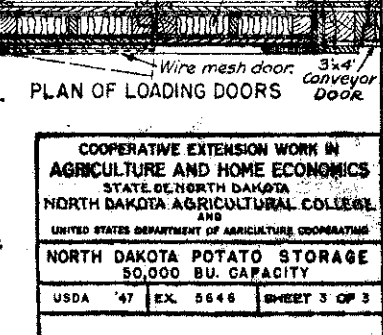
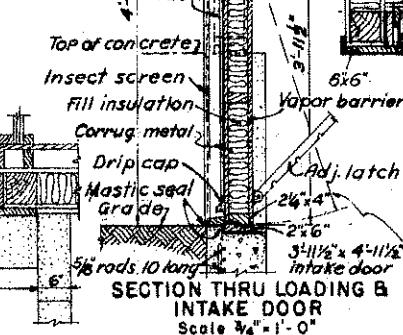
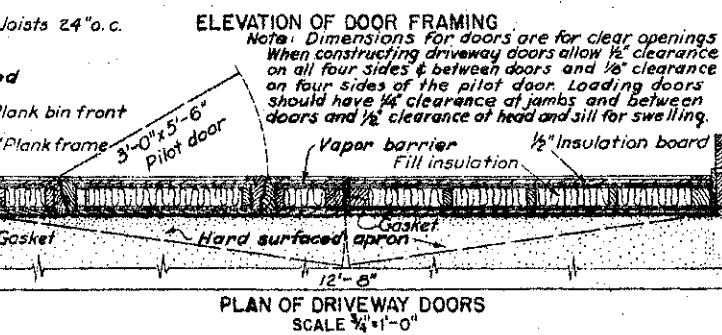
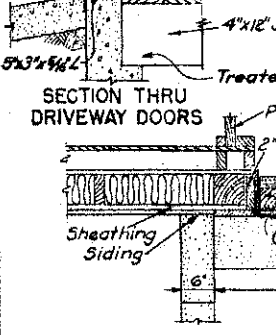
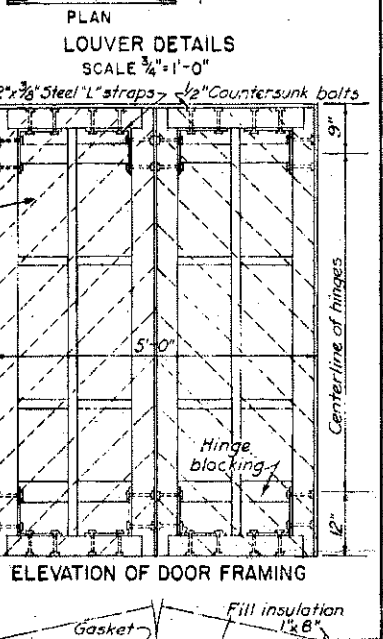
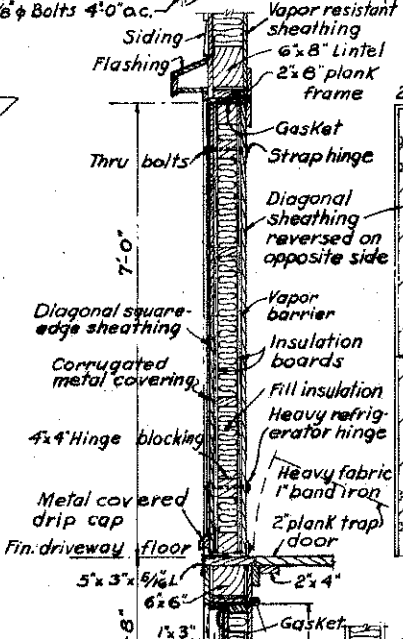
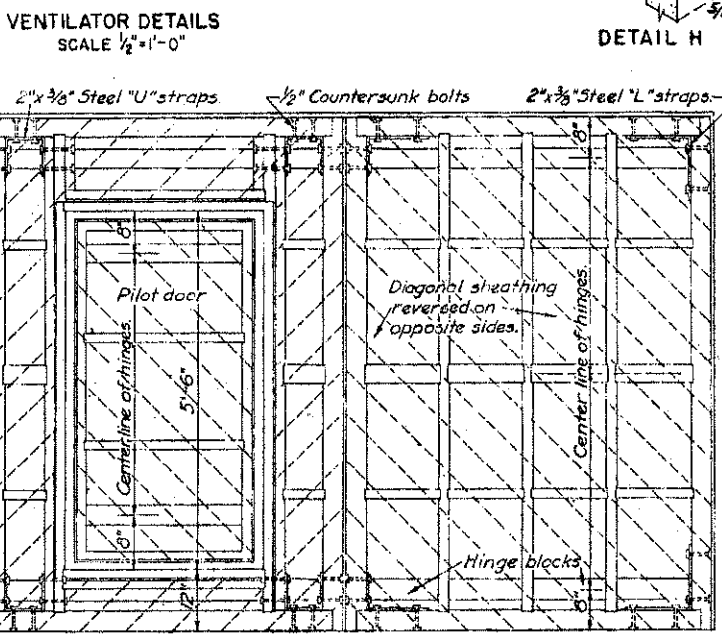
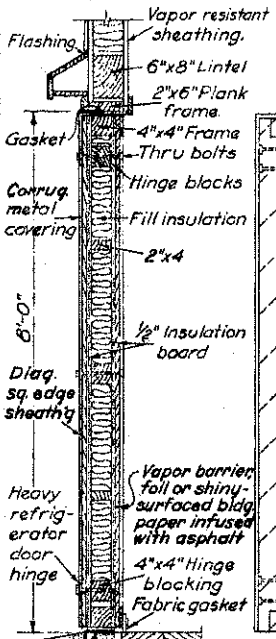
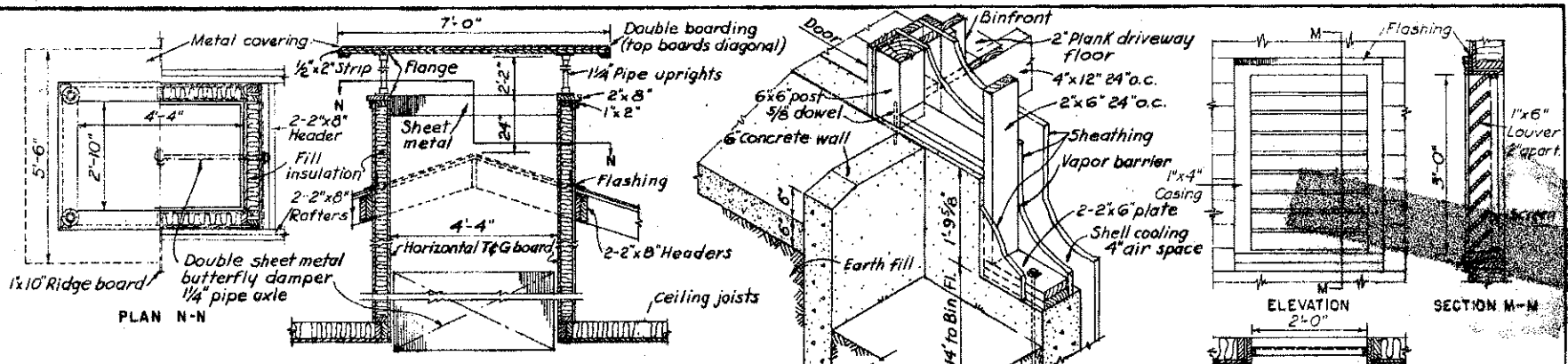

**ELEVATION OF DOOR FRAMING**  
 Note: Dimensions for doors are for clear openings. When constructing driveway doors allow 1/2" clearance on all four sides & between doors and 1/8" clearance on four sides of the pilot door. Loading doors should have 1/4" clearance at jamba and between doors and 1/2" clearance of head and sill for swelling.

COOPERATIVE EXTENSION WORK IN  
 AGRICULTURE AND HOME ECONOMICS  
 STATE OF NORTH DAKOTA  
 NORTH DAKOTA AGRICULTURAL COLLEGE  
 AND  
 UNITED STATES DEPARTMENT OF AGRICULTURE COOPERATING  
 NORTH DAKOTA POTATO STORAGE  
 50,000 BU. CAPACITY  
 USDA '47 EX. 5646 SHEET 3 OF 3