

DETAIL OF NAILING FLOOR AND STUDS TO SKIDS

**\*NAILING SCHEDULE\***

\*3/4" PLYWOOD NAILED TO 2x4 FRAMING 8d galv spaced 6" o.c. along edges and 12" o.c. at intermed. supports.  
 2x6 FLOORING NAILED TO SKIDS 10d galv. ... 2 nails per end.  
 STUDS, RAFTERS, AND GIRTS 8d galv.

\*NOTE: MIN. 5/8" THICKNESS (PLYWOOD) COULD BE USED FOR WALLS & ROOF (SAME NAILING SCHEDULE)  
 2x4 RAFTERS

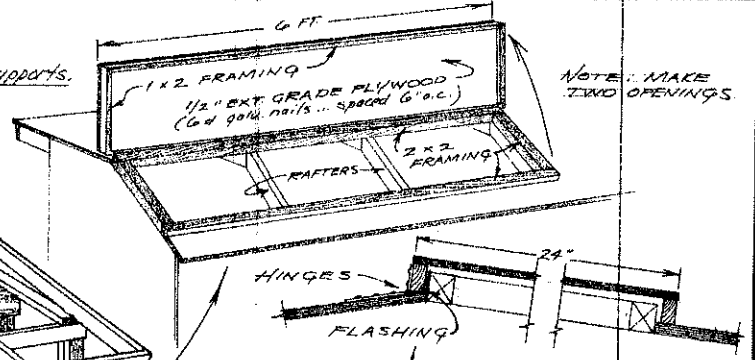

SEE DETAIL OF OPENING & COVER

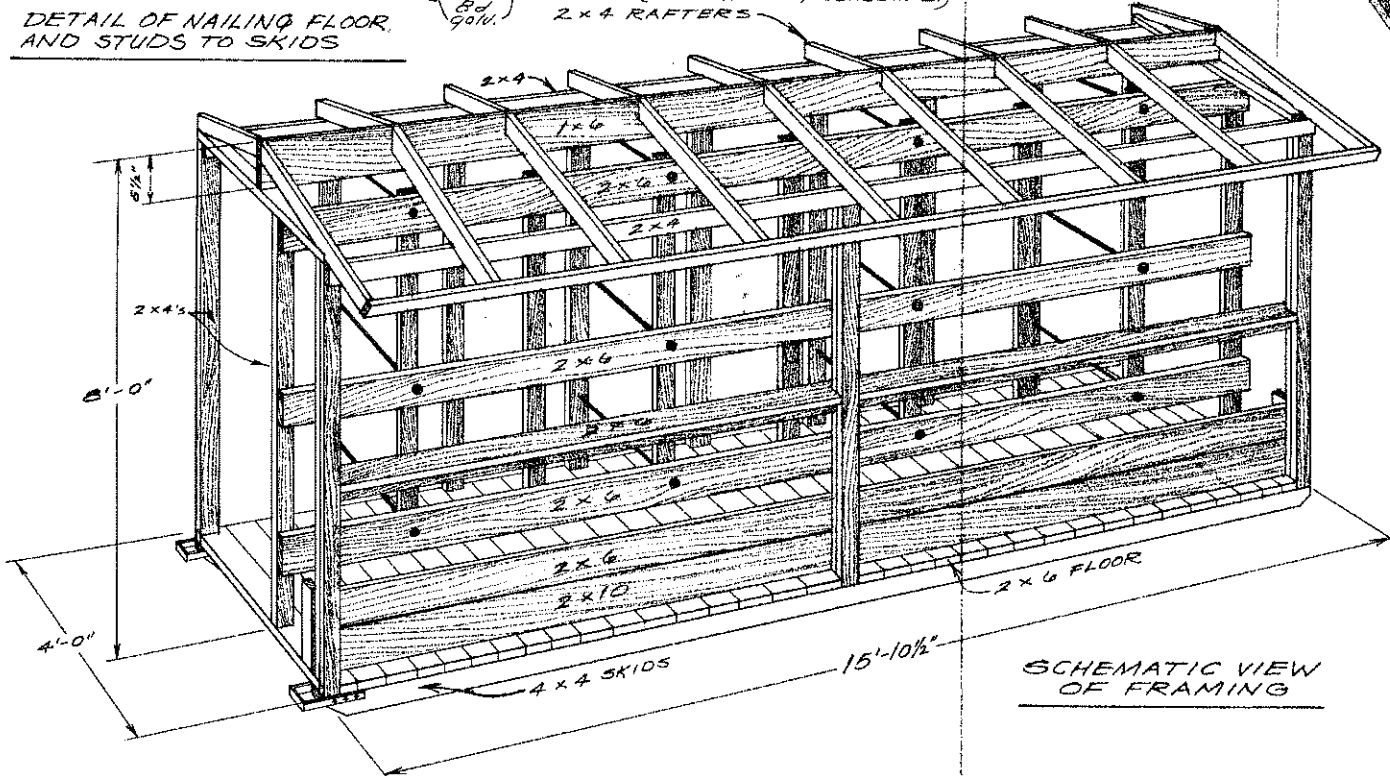

SCHMATIC VIEW OF FRAMING

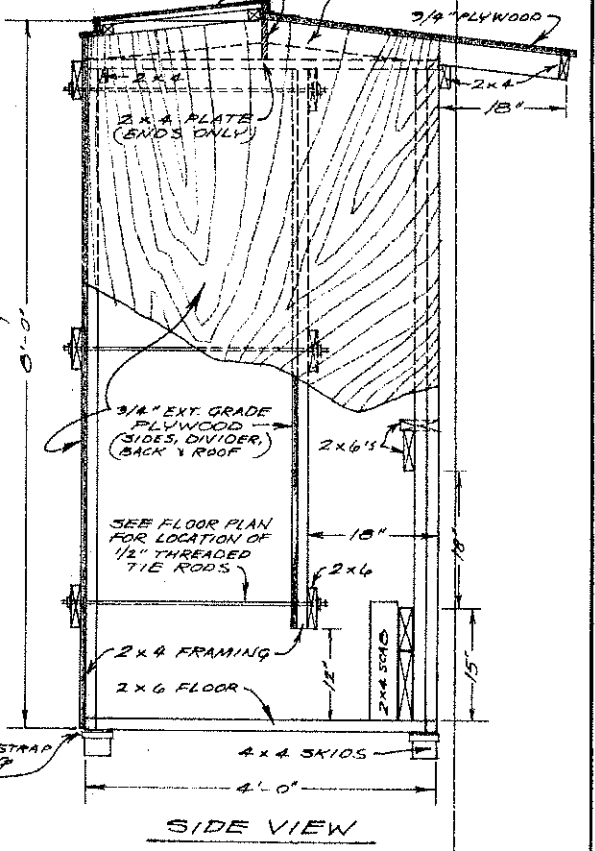

SIDE VIEW

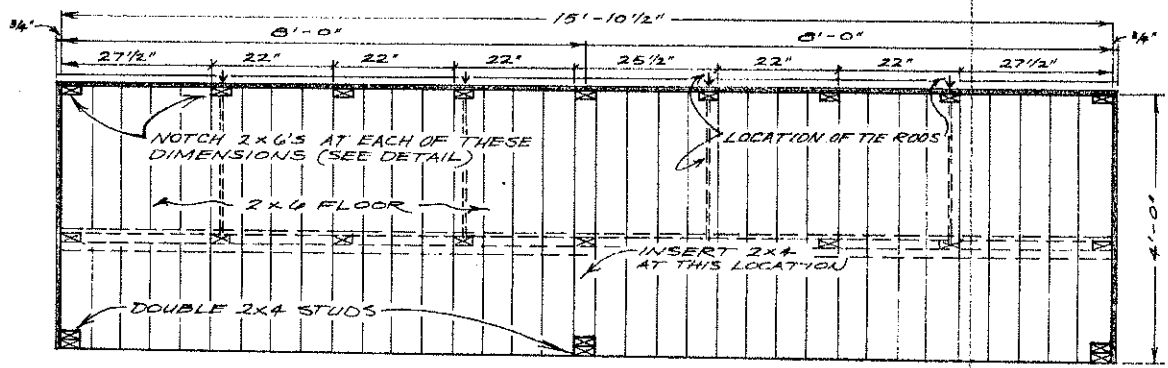

FLOOR PLAN

1/4" x 1" IRON STRAP FOR PULLING FEEDER

SELF FEEDER FOR CHOPPED HAY		
DICKINSON EXP. STATION	SCALE	DRAWN BY R.C. TC D.
	REVISED	
DATE 1/73	APPROVED BY N.D. 871-1-5	DRAWING NUMBER 115