

NOTE: BE SURE TO HAVE THE COLD WATER ENTRY BELOW THE SURFACE AS SHOWN SO THE WATER IS MIXED WHEN FRESH COLD WATER IS PUMPED IN. THE LIVESTOCK WATERING SUPPLY SHOULD BE RUN THRU THE COOLER. USE A COVER AS INDICATED.
 A WOOD BARREL IS PREFERABLE; A STEEL BARREL LOSES HEAT TOO RAPIDLY AND SHOULD NOT BE USED UNLESS WELL INSULATED.

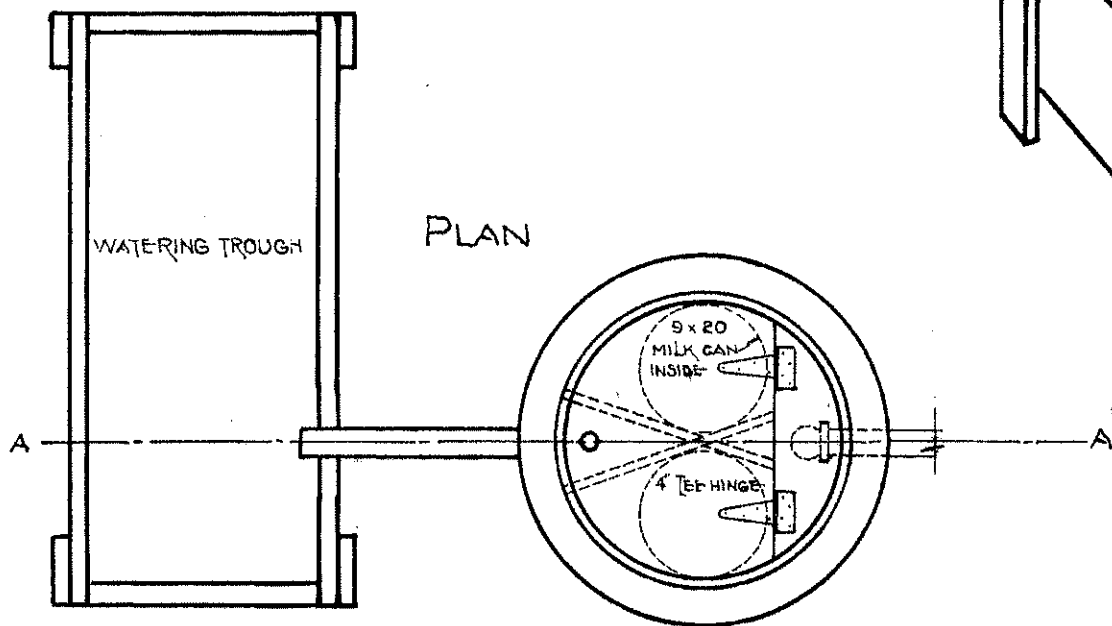
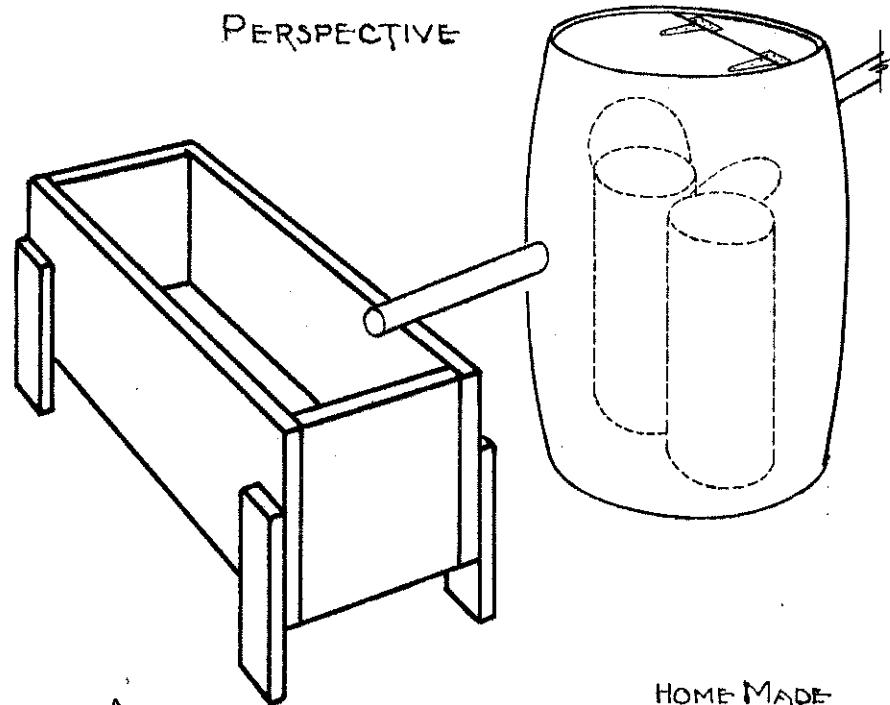
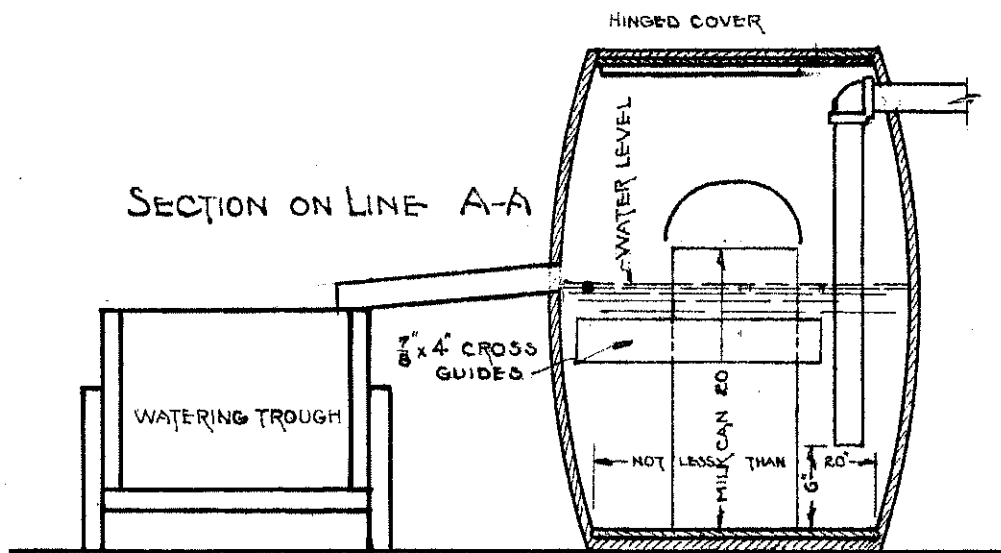

HOME MADE
 MILK & CREAM COOLING BARREL
 SCALE $1\frac{1}{2}'' = 1'-0''$

COOPERATIVE EXTENSION WORK IN
 AGRICULTURE AND HOME ECONOMICS
 STATE OF NORTH DAKOTA
 NORTH DAKOTA AGRICULTURAL COLLEGE
 AND
 U. S. DEPT. OF AGRICULTURE COOPERATING
 EXT. AGR'L ENGINEER, FARGO, N. DAK.

MILK COOLER

PLAN NO. N.D. 845-11 DRAWN BY J.L.S. DATE 8/9/27