



Sheep shed at Hettlinger Station, 24 ft. x 60 ft. with removable doors.

Practical Sheep Housing

for North Dakota Conditions

Timothy C. Falter, Leroy Johnson and Dexter Johnson

Cold winters pose many problems for North Dakota sheep producers, one of the major considerations being adequate housing during lambing and while the lambs are raised during the first months. Recognizing the need for an economical type of housing of simple construction and adaptable for cold weather, this building was designed and put into use at the Hettlinger Branch farm.

A 24'x60' shed of this type will provide room for lambing 90 ewes with 10, 4'x5' lambing pens, 111 house 110 ewes and their lambs if lambing in winter.

This is superintendent, Leroy Johnson is former independent, Hettlinger Branch Experiment Station, Johnson is Extension Agricultural Engineer.

Is done in a separate shed. The easily removable doors facilitate cleaning with a Ferguson-type tractor, and allow the shed to be used for an open, airy shade in a feedlot during the summer months. (Note eight-foot clearance at front. Use plan N.D. 724-1-1 for a higher building of this same style.)

Sheds are easily adapted to individual needs as they can be built in various sizes. Three sizes: 24'x60', 16'x32', and 16'x24', are in use at the Hettlinger Station. The sheds are versatile and can be used for other practices than lambing during the winter months.

It is recommended that the shed be located with some shelter from the elements especially if it is to be used as a lambing facility.

Nov. Dec. 1971 Farm Research

ND 725-1-3

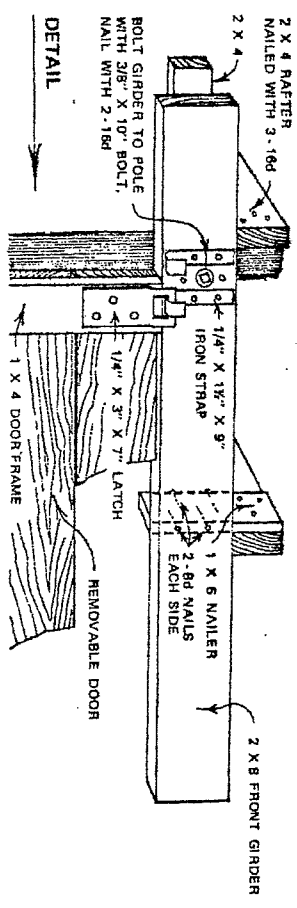
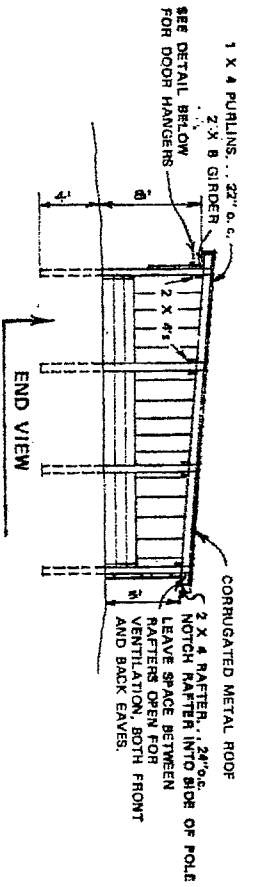
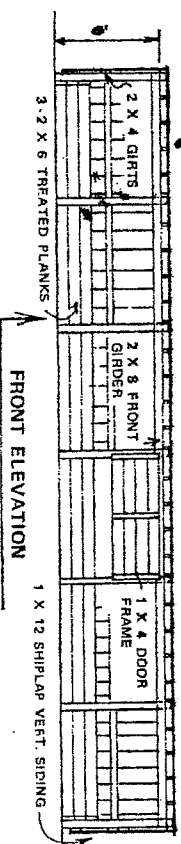
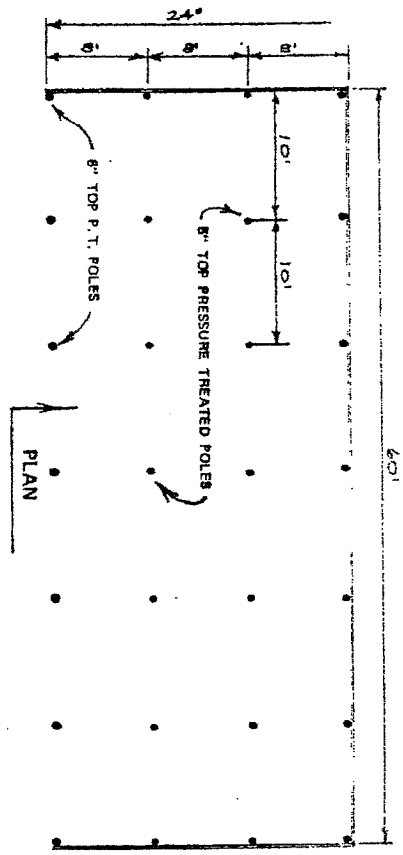

November, December, 1971

19

ND 725-1-3