

1. ELEVATION OF TRUSS
2. GUSSET CUTTING DETAIL
3. JOINT 'B' NAILING DETAIL (LEFT)
4. JOINT 'C' NAILING DETAIL
5. JOINT 'T' NAILING DETAIL
6. JOINT 'A' NAILING DETAIL
7. NOTATION AND LOADING DIAGRAM
8. 1/2" PLYWOOD GUSSETS (BOTH SIDES) AT ALL JOINTS
9. 2" X 12" TOP CHORD
10. BOTTOM CHORD SHOULD BE CAMBERED 1 1/2" AT CENTER
11. 2" X 4" WEB MEMBER 2' - 6" LENGTH
12. 2" X 4" WEB MEMBER 9' - 11" LENGTH
13. 2" X 10" BOTTOM CHORD
14. 2" X 4" WOOD BLOCKING - GRADE TO BE VERTICAL
15. ALL JOINTS MUST BUTT TIGHT. FIT MEMBERS FULL SCALE BEFORE CUTTING
16. [E] DENOTES NUMBER OF NAILS FROM EACH SIDE

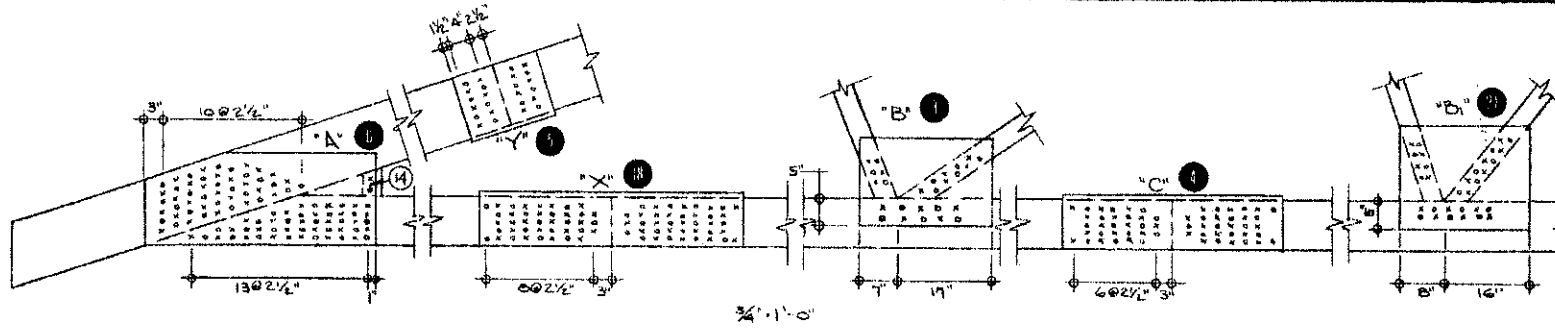

18. JOINT 'X' NAILING DETAIL
19. 2" X 4" WEB MEMBER 5' - 9" LENGTH
20. 2" X 4" WEB MEMBER 11' - 2" LENGTH
21. JOINT 'B' NAILING DETAIL (LEFT)
22. 2" X 4" LATERAL BRACES AT 8' - 0" O.C. AS SHOWN

NOTES:

FOR 2" X 4" MEMBERS USE CONSTRUCTION GRADE DOUGLAS FIR IN THE "LIGHT FRAMING" CATEGORY OR NO. 2 OR BETTER DOUGLAS FIR IN THE "STRUCTURAL FRAMING" CATEGORY.

FOR 2" X 6" OR WIDER MEMBERS USE NO. 2 OR BETTER DOUGLAS FIR.

PLYWOOD TO BE 1/2" SHEATHING GRADE DOUGLAS FIR.

NAILS TO BE 2 1/2" NO. 6 GAUGE TRUSS GUSSET TYPE (BY THE STEEL COMPANY OF CANADA OR EQUIVALENT).

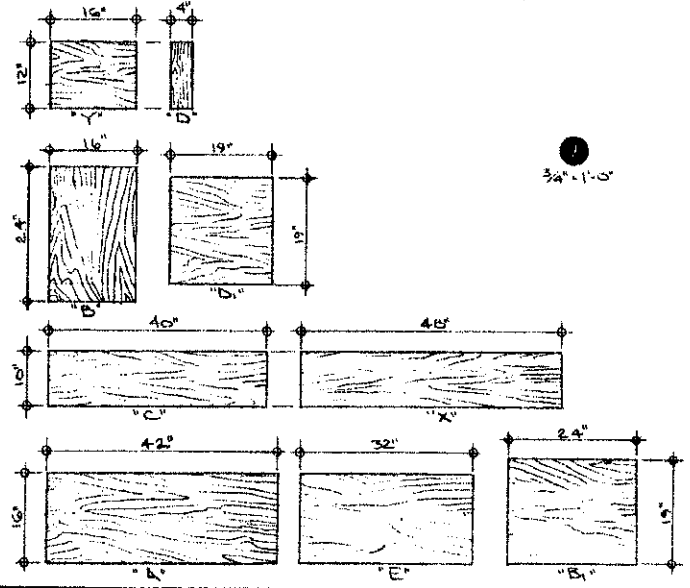

TOTAL ALLOWABLE ROOF LOADS FOR DIFFERENT TRUSS SPACINGS

TRUSS SPACING	24"	32"	48"	96"
TOTAL ROOF LOAD (PSF)	110	82	55	25

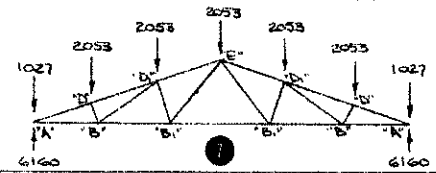

TRUSS MEMBER FORCES AND MOMENTS

MEMBER	FORCE (LB)	MOMENT (LB-FT)	M/SF 4 P/AC
A-D	-16233	-26838	.99
D-D	-15584	-26838	.97
D-E	-12011		.64
D-B	13400	-26838	.83
B-B	12321		.66
B-B	9247		.50
D-B	-1948		.28
D-B	3081		.57
D-B	-2920		.97
B-E	3509		.65

TOTAL ROOF LOAD IS LIVE LOAD PLUS DEAD LOAD. SEE TABLE #1, CANADIAN CODE FOR FARM BUILDINGS 1970, FOR FARM TRUSS ROOF CONSTRUCTION DEAD LOADS.

THE ALLOWABLE UNIT STRESSES FOR SAW LUMBER AND PLYWOOD USED IN THIS TRUSS DESIGN ARE THOSE LISTED IN "THE CANADIAN STRUCTURAL DESIGN MANUAL 1970" WITH THE FOLLOWING MODIFICATION FACTORS APPLIED:

LOW HUMAN OCCUPANCY FARM BUILDINGS (1.25),
 SHOW LOAD DURATION (1.15), LOAD-SHARING SYSTEMS (1.10). FOR TRUSSES GREATER THAN 48" O.C. THE LOAD-SHARING FACTOR IS NOT APPLIED.

CANADA FARM BUILDING PLAN SERVICE

56'-0" TRUSS TOTAL ROOF LOAD 55 PSF 4'-0" o/c

SYM	REVISIONS	CHECKED	DATE	APPROVED

DESIGNED & DRAWN: [Signature] DATE: 2/12/72 PLAN: C-135
 DRAWN: [Signature] REVISION: [Signature]
 TRACKED: [Signature] SCALE: AS SHOWN
 CHECKED: H.A.T. SHEET 1 OF 1