

FIRST FLOOR PLAN

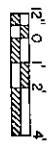

1444 SQ FT HEATED AREA

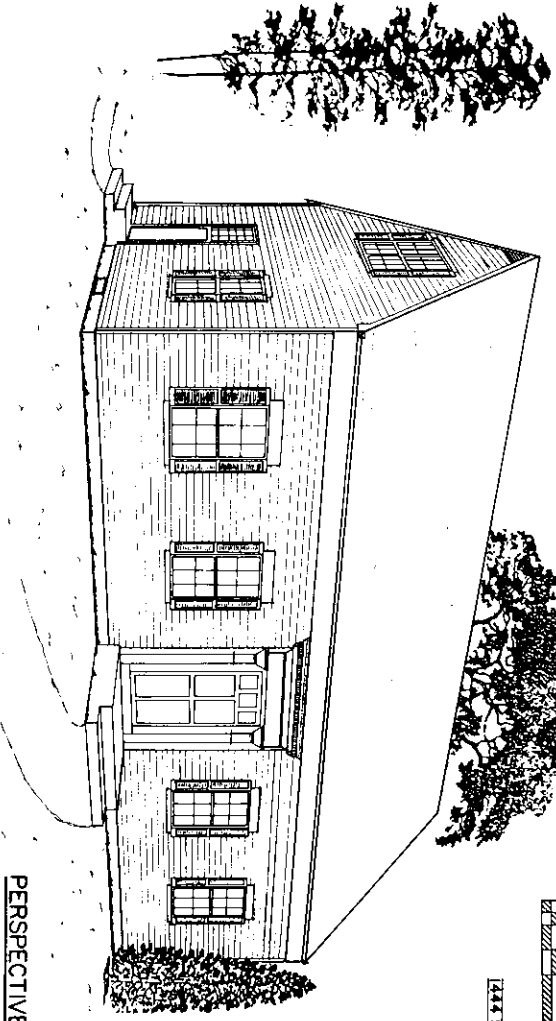

PERSPECTIVE (NOT TO SCALE)

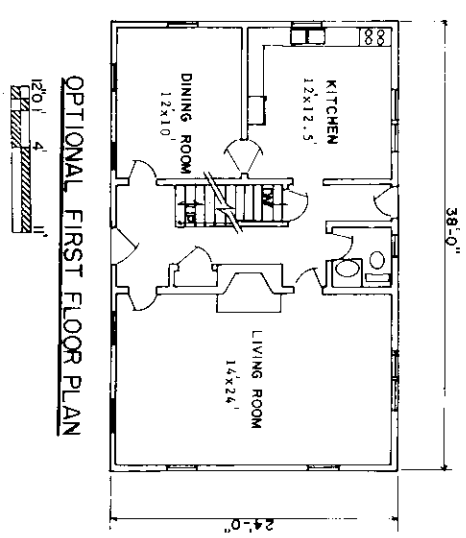

OPTIONAL FIRST FLOOR PLAN



DOOR SCHEDULE

MARK	SIZE	DESCRIPTION	MATERIAL
1	3'0" x 6'8"	WOOD SOLID CORE, EXTERIOR	1
2	6'0" x 6'8"	GLASS DOUBLE DOORS (ONE FIXED)	1
3	3'0" x 6'8"	WOOD SOLID CORE, EXTERIOR	1
4	2'8" x 6'8"	WOOD HOLLOW CORE, INTERIOR	3
5	2'6" x 6'8"	WOOD HOLLOW CORE, INTERIOR	5
6	2'8" x 6'8"	WOOD HOLLOW CORE, DOUBLE ACTING	1
7	2'0" x 6'8"	WOOD RT-POLD, INTERIOR	12
8	3'0" x 6'8"	WOOD RT-POLD, INTERIOR	1

WINDOW SCHEDULE

MARK	SIZE	DESCRIPTION	MATERIAL
A	2'4" x 4'6"	DOUBLE HUNG	9
B	2'4" x 3'2"	DOUBLE HUNG	5
C	2'4" x 1'6"	BASEMENT SASH w/SCREEN	6

COOPERATIVE EXTENSION SERVICE
AGRICULTURE AND HOME ECONOMICS

UNITED STATES DEPARTMENT OF AGRICULTURE COOPERATING

3 BEDROOM CAPE COD

USDA 86 7267 SHEET 1 OF 4

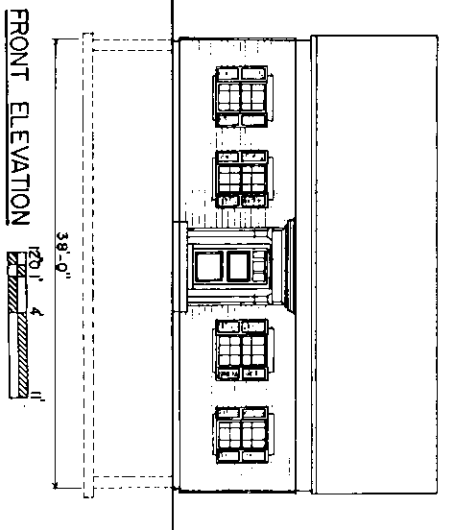

FRONT ELEVATION

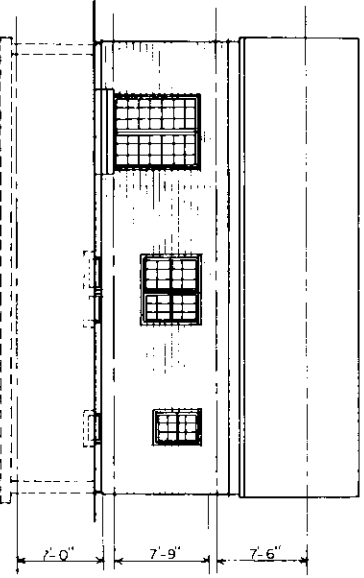

BACK ELEVATION

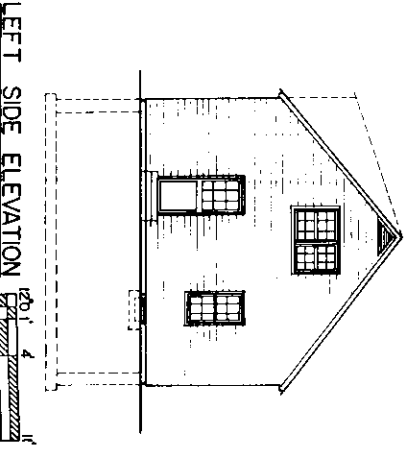

LEFT SIDE ELEVATION

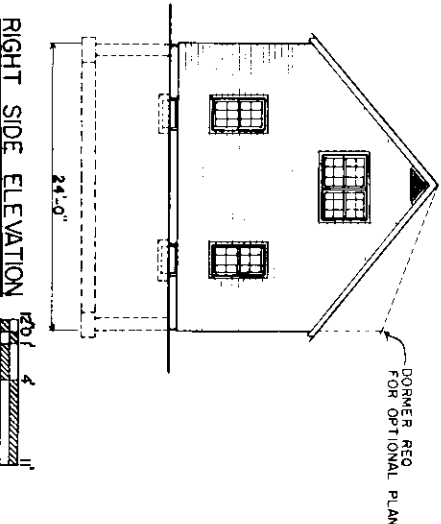

RIGHT SIDE ELEVATION

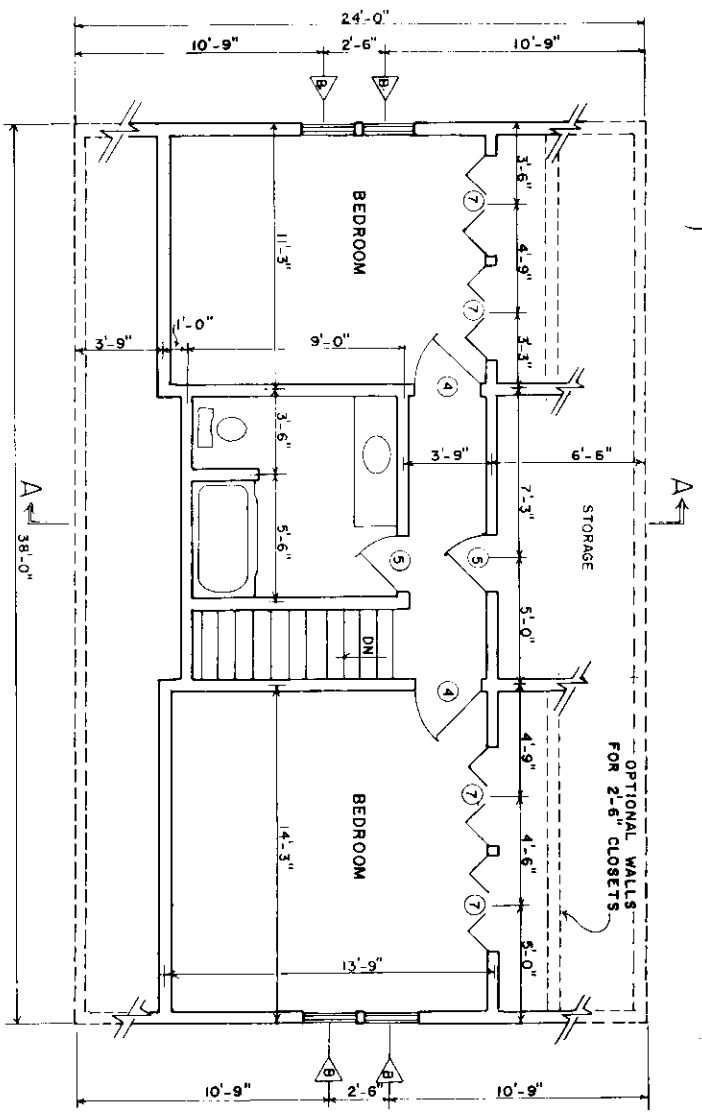

SECOND FLOOR PLAN

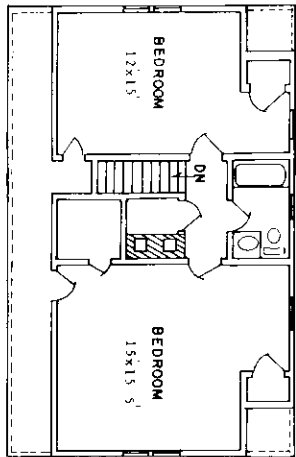

OPTIONAL SECOND FLOOR PLAN

COOPERATIVE EXTENSION SERVICE
 AGRICULTURE AND HOME ECONOMICS
 UNITED STATES DEPARTMENT OF AGRICULTURE COOPERATING
 AND
 3 BEDROOM CAPE COD
 USDA 86 7267 SHEET 2 OF 4

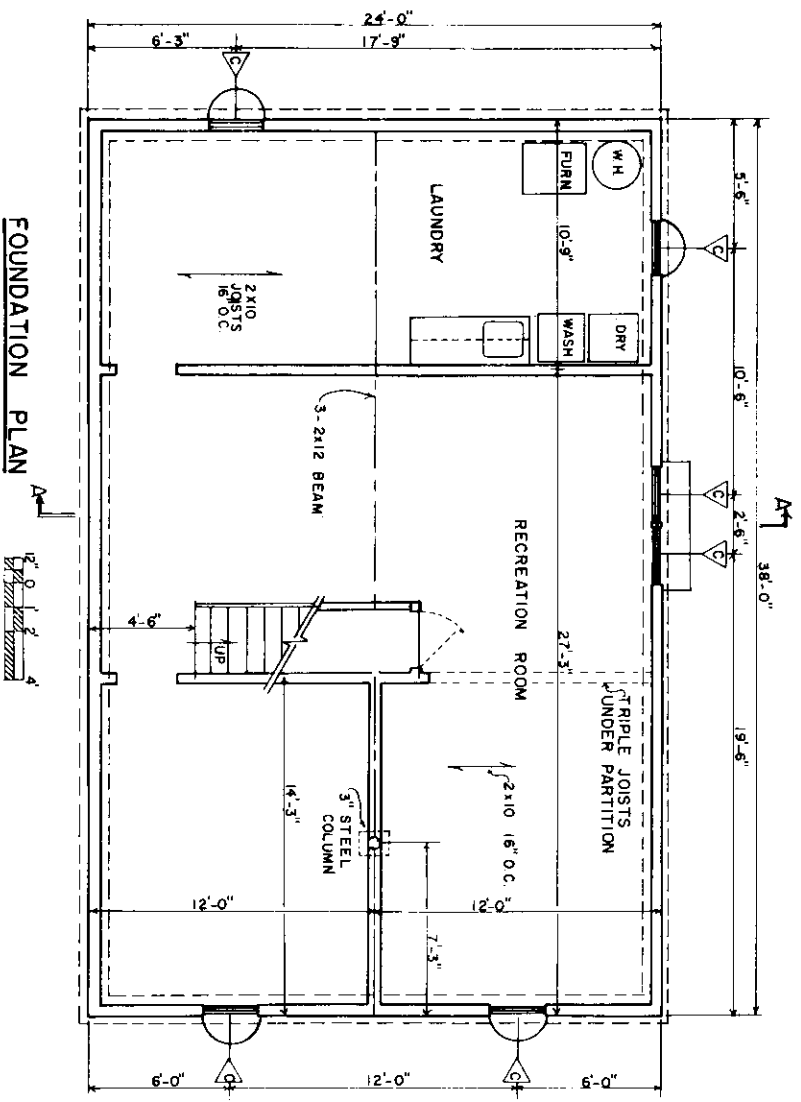

FOUNDATION PLAN

CONSTRUCTION CHECK LIST

1. CHECK LOCAL BUILDING CODE AND LOAN COMPANY CRITERIA. RAFTERS MEET 45 LB SQ/FT TOTAL LOAD DESIGN CRITERIA.
2. ADEQUATELY NAIL AND ANCHOR JOINTS.
3. DOUBLE JOISTS UNDER TUBS AND OTHER HEAVY LOADS.
4. SHEATH CORNERS WITH 1/2" PLYWOOD OR HIGH DENSITY FIBERBOARD OR USE DIAGONAL BRACING.
5. USE EXTERIOR GRADED PLYWOOD WHEREVER IT MAY BE WETTED DURING OR AFTER CONSTRUCTION.
6. PRESSURE TREAT ALL WOOD WITH GROUND CONTACT AND PROVIDE OTHER NEEDED TREATMENT CONTROL.
7. R VALUES DEPEND ON LOCAL CLIMATE AND FUEL COSTS.
8. PROVIDE 1 SQ FT OF ATTIC VENT OPENINGS FOR EACH 150 SQ FT OF CEILING.
9. WEATHERIZE ALL OPENINGS AND JOINTS.

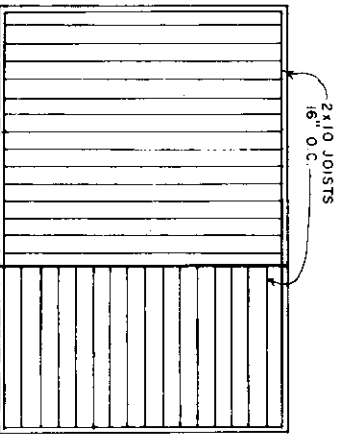

SECOND FLOOR JOIST PLAN

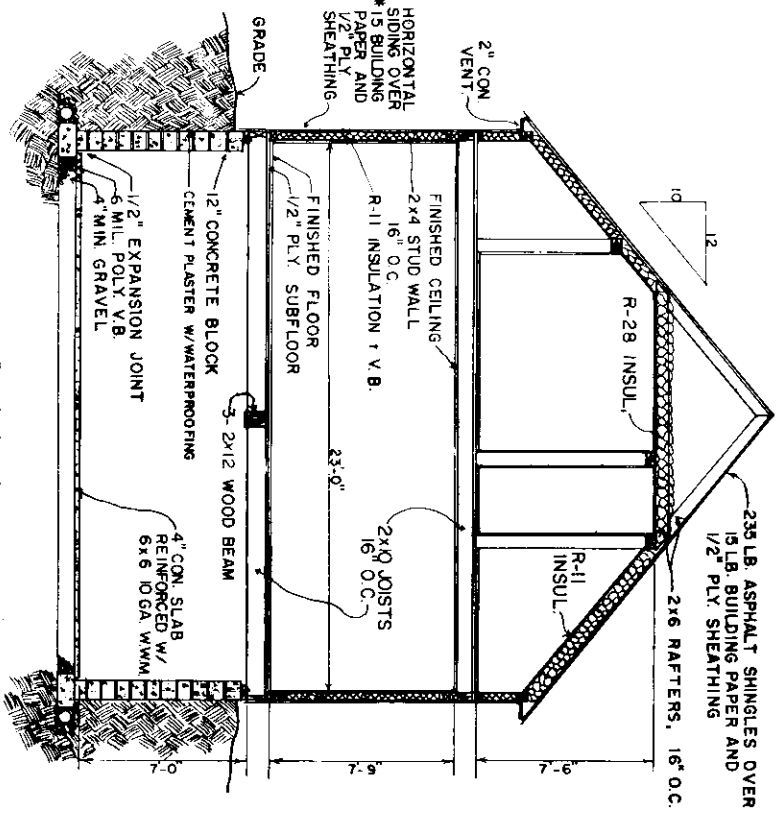

SECTION AA

NOTE: FINISH SECOND FLOOR CEILING WITH AN INSULATING RAFTER INTERIOR FINISH.

COOPERATIVE EXTENSION SERVICE
AGRICULTURE AND HOME ECONOMICS

UNITED STATES DEPARTMENT OF AGRICULTURE COOPERATING

3 BEDROOM CAPE COD

USDA 86 7267 SHEET 3 OF 4

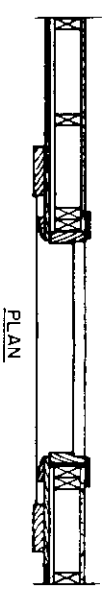
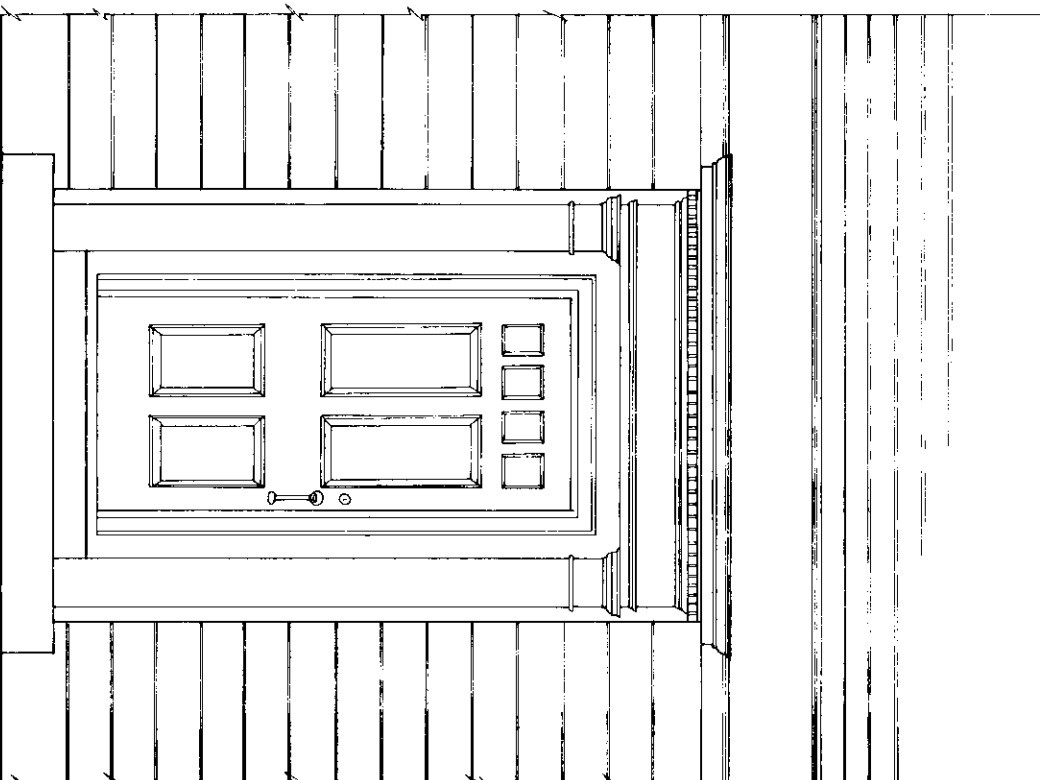
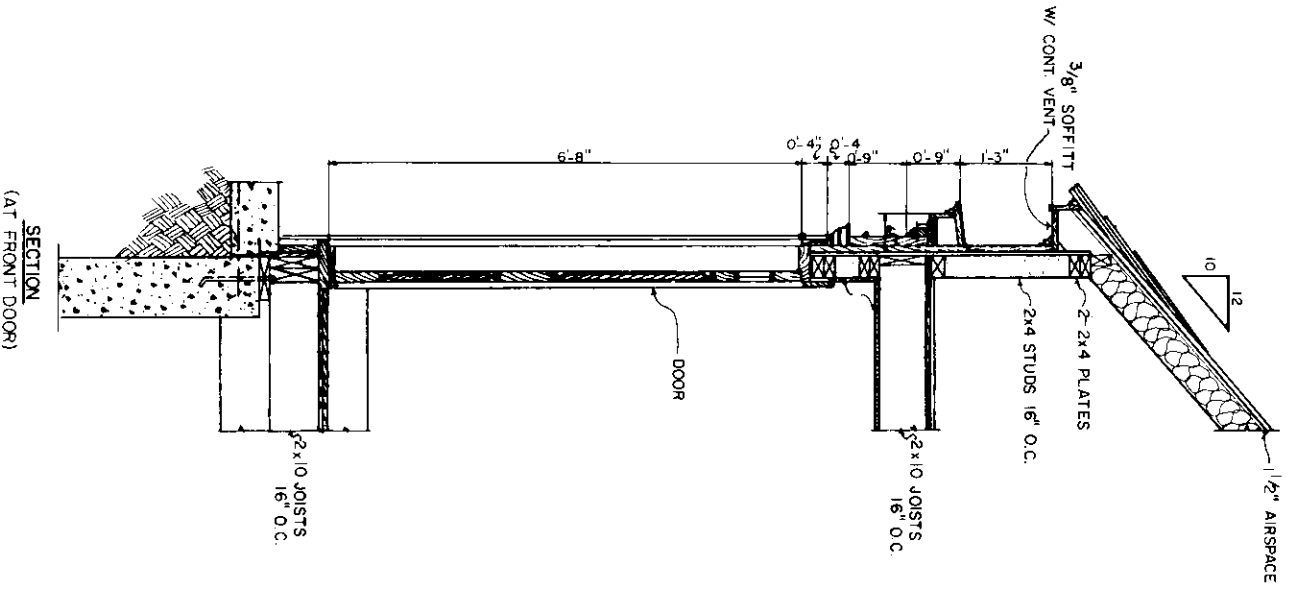

ENTRY DOOR DETAILS

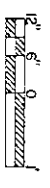

COOPERATIVE EXTENSION SERVICE
 AGRICULTURE AND HOME ECONOMICS

UNITED STATES DEPARTMENT OF AGRICULTURE COOPERATING

3 BEDROOM CAPE COD

USDA 86 7267 SHEET 4 OF 4