

DOOR SCHEDULE		
SYMBOL	SIZE	DESCRIPTION
1	3'-0" x 6'-6"	WOOD SOLID CORE, INTERIOR
2	2'-8" x 6'-8"	WOOD SOLLID CORE, INTERIOR
3	6'-0" x 6'-8"	SLIDING GLASS, EXTERIOR
4	2'-6" x 6'-8"	POCKET DOOR
5	2'-4" x 6'-8"	WOOD BIFOLD
6	3'-0" x 6'-8"	WOOD BIFOLD
7	3'-0" x 6'-8"	WOOD BIFOLD
8	1'-6" x 6'-8"	WOOD HOLLOW CORE, INTERIOR

WINDOW SCHEDULE		
SYMBOL	SIZE	DESCRIPTION
A	3'-0" x 5'-0"	WOOD SLIDING WINDOWS
B	2'-5" x 3'-0"	WOOD SLIDING WINDOWS

NOTE: USE INSULATED GLASS IN ALL WINDOWS.  
IF DOUBLE HUNG OR AWNING WINDOWS ARE PREFERRED  
WINDOW OPENINGS MAY NEED TO BE ALTERED.

FLOOR PLAN

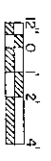

6x6 PRESSURE TREATED POSTS

6x6 PRESSURE TREATED POSTS 9'-4" O.C.

COOPERATIVE EXTENSION SERVICE  
AGRICULTURE AND HOME ECONOMICS

OZARK HAVEN

UNITED STATES DEPARTMENT OF AGRICULTURE COOPERATING  
ARK 1985 7265 SHEET 1 OF 3

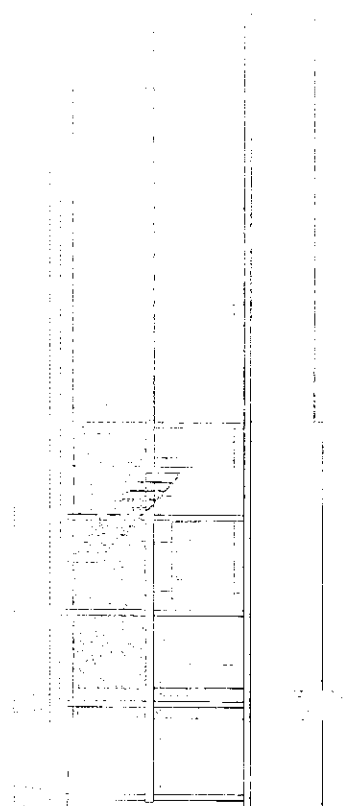

FRONT ELEVATION

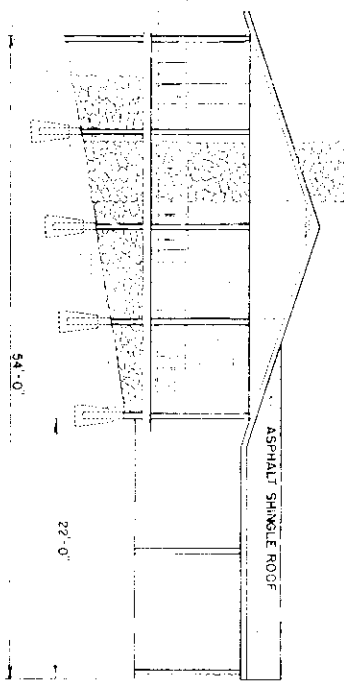

RIGHT ELEVATION

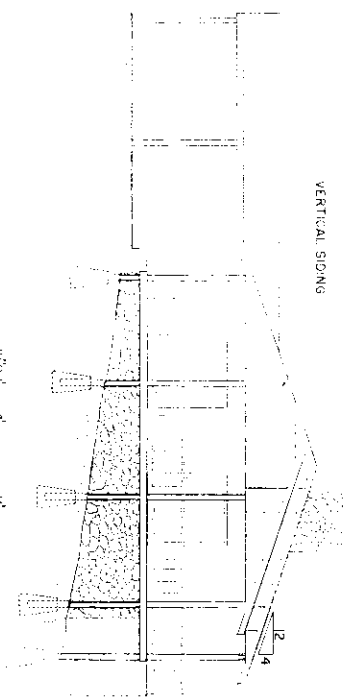

LEFT ELEVATION

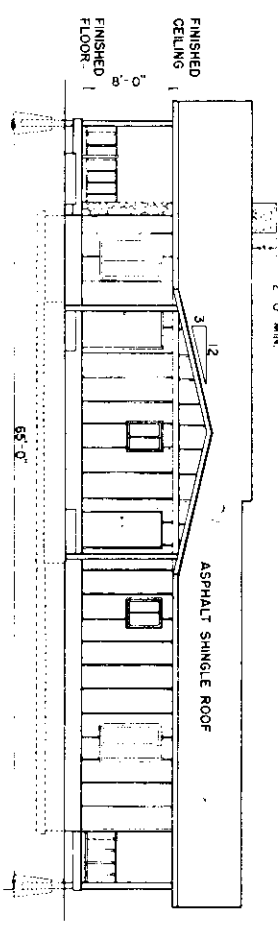

REAR ELEVATION

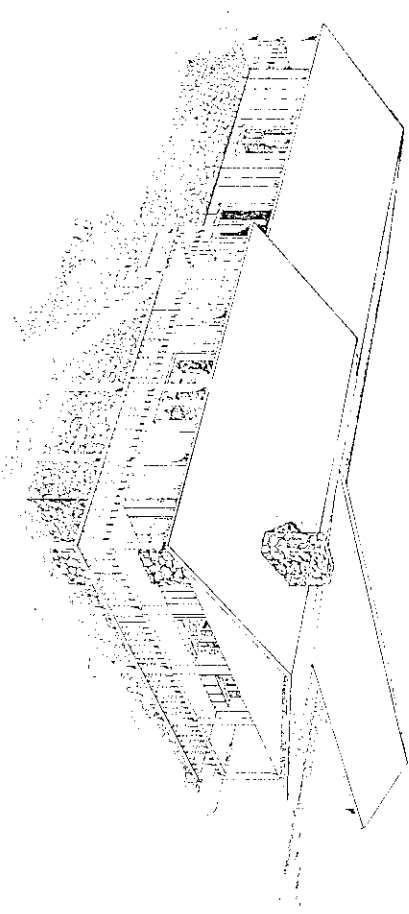

PERSPECTIVE (NOT TO SCALE)

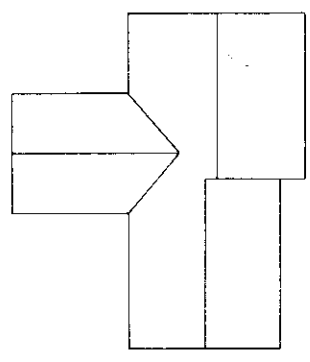

ROOF PLAN (NOT TO SCALE)

COOPERATIVE EXTENSION SERVICE  
AGRICULTURE AND HOME ECONOMICS

OZARK HAVEN

UNITED STATES DEPARTMENT OF AGRICULTURE COOPERATING

ARK 1985 7265 SHEET 2 OF 3

236# ASPHALT SHINGLES OVER 1/2" BUILTING PAPER AND 1/2" EXT. PLYWOOD  
 SELECT TRUSS ACCORDING TO LOCAL BUILDING STANDARDS

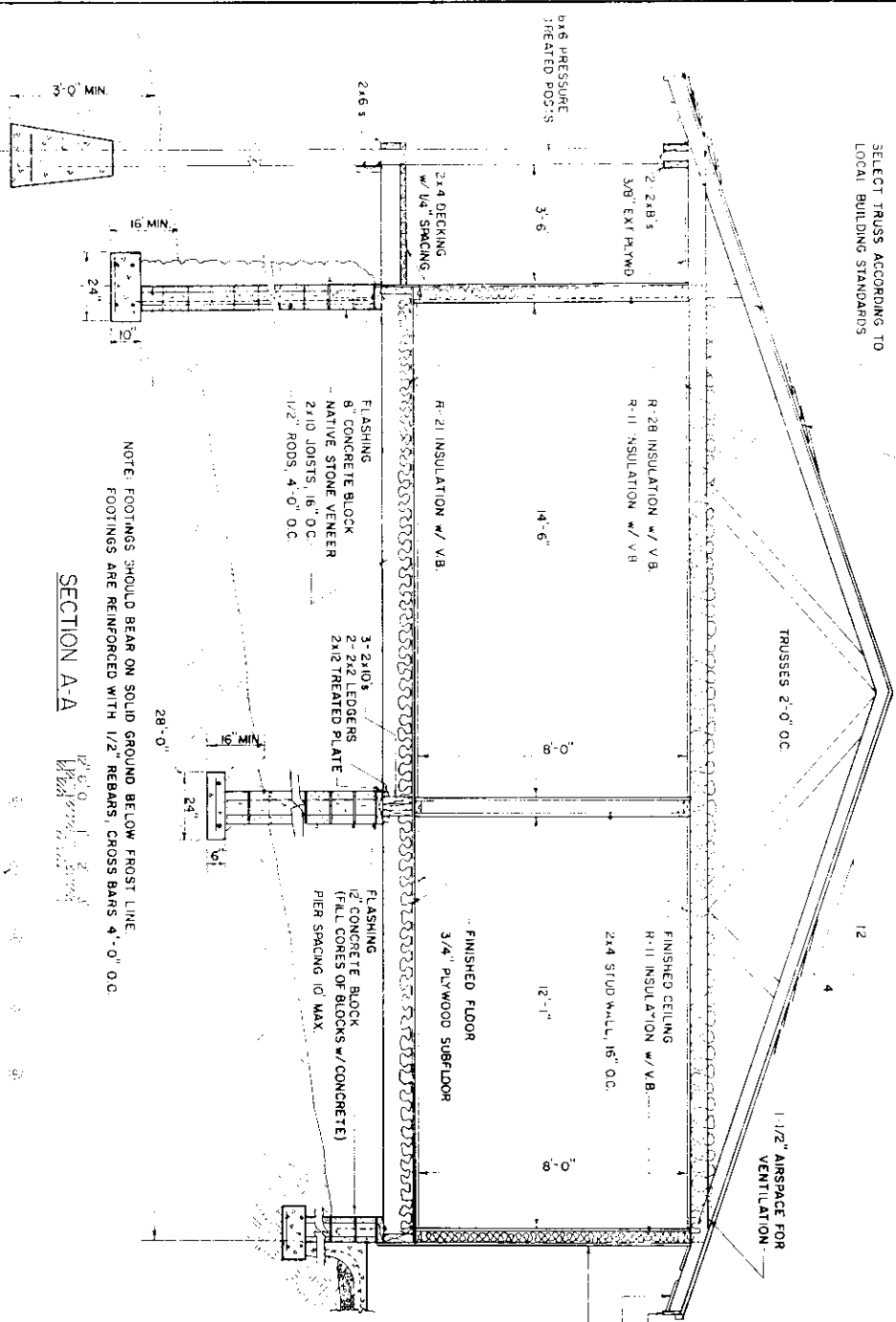

NOTE: FOOTINGS SHOULD BEAR ON SOLID GROUND BELOW FROST LINE. FOOTINGS ARE REINFORCED WITH 1/2" REBAR. CROSS BARS 4'-0" O.C.

SECTION A-A

FOUNDATION PLAN

6" x 3'-6" x 6'-0" CONCRETE SLAB UNDER CHIMNEY

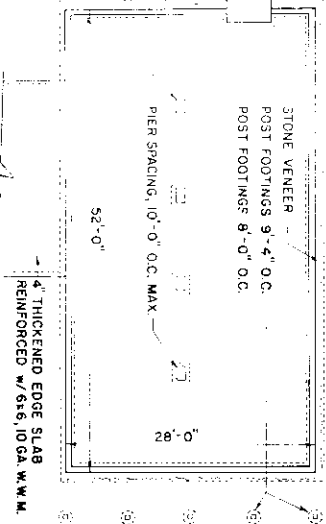

- CONSTRUCTION CHECK LIST
1. CHECK LOCAL BUILDING CODE AND LO. CRITERIA. PURCHASE TRUSSES ACCORDING TO LOCAL SNOW LOAD CRITERIA.
  2. APPROPRIATELY NAIL AND ANCHOR JOISTS.
  3. SHEATH CONCRETE WITH 1/2" PLYWOOD OR FIBERGLASS FIBERBOARD OR USE DIAPHRAGM BRACING.
  4. USE EXTERIOR GORED STUCCO APPLICABLE TO CLIMATE. METHOD DURING OR AFTER CONSTRUCTION.
  5. PRESURE TREAT ALL WOOD WITH GROUND CONTACT AND PROVIDE OTHER SHEATH TREATMENT FOR...
  6. R VALDES REFER TO LOCAL DETAIL FOR...
  7. PROVIDE 1 SQUARE OF WATER PROOF MEMBRANE FOR EACH 150 SQUARE FEET OF CEILING.
  8. WEATHERIZE ALL JOISTS AND CORNERS.
  9. DOUBLE JOISTS UNDER TREES AND OTHER HEAVY LOADS.

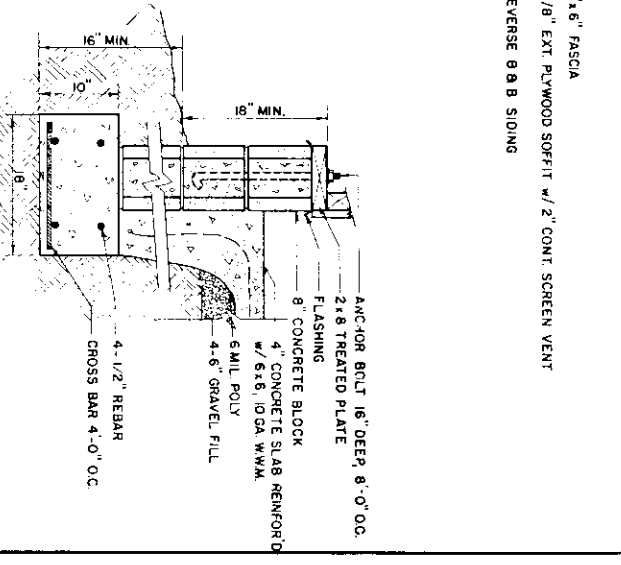

REAR FOOTING DETAIL

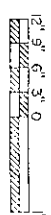

COOPERATIVE EXTENSION SERVICE  
 AGRICULTURE AND HOME ECONOMICS

OZARK HAVEN

UNITED STATES DEPARTMENT OF AGRICULTURE COOPERATION		
ARK 1985	7265	SHEET 3 OF 3