

FLOOR PLAN

2735 SQ FT HEATED AREA

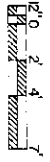

| MARK | SIZE | TYPE | NO. REQ'D |
|------|---------------|---------------------------|-----------|
| 1 | 3'-0" x 6'-9" | Wood Solid Core Exterior | 2 |
| 2 | 3'-0" x 6'-8" | Wood Solid Core | 3 |
| 3 | 2'-6" x 6'-8" | Wood Solid Core Interior | 1 |
| 4 | 3'-0" x 6'-8" | Wood Hollow Core Interior | 1 |
| 5 | 2'-8" x 6'-8" | Wood Hollow Core Interior | 4 |
| 6 | 2'-6" x 6'-8" | Wood Hollow Core Interior | 2 |
| 7 | 2'-0" x 6'-8" | Wood Hollow Core Interior | 2 |
| 8 | 2'-0" x 6'-8" | Wood Hollow Core Interior | 2 |
| 9 | 2'-6" x 6'-8" | French Doors | 4 |
| 10 | 2'-0" x 6'-8" | Wood Sliding Pocket | 1 |
| 11 | 3'-0" x 6'-8" | Hollow Core Sliding Door | 6 |
| 12 | 3'-0" x 6'-8" | Wood Folding | 4 |
| 13 | 2'-6" x 6'-8" | Wood Folding | 1 |

WINDOW SCHEDULE

| MARK | SIZE | TYPE | NO. REQ'D |
|------|---------------|-----------------------------|-----------|
| A | 2'-8" x 4'-6" | Double Hung Insulated Glass | 6 |
| B | 2'-8" x 3'-8" | Double Hung | 2 |
| C | 3'-8" x 3'-0" | Double Hung | 5 |
| D | 3'-8" x 4'-6" | Double Hung | 1 |
| E | 2'-0" x 2'-6" | Double Hung | 1 |
| F | 9'-0" x 4'-6" | Row Window | 1 |
| G | 6'-0" x 4'-6" | Row Window | 1 |

- CONSTRUCTION CHECK LIST**
- CHECK LOCAL BUILDING CODE AND LOAN COMPANY CRITERIA.
 - PURCHASED TRUSSES SHOULD MEET LOCAL SNOW LOAD CRITERIA.
 - APPROPRIATELY NAIL AND ANCHOR JOINTS.
 - SHEATH CORNERS WITH 1/2" PLYWOOD OR HIGH DENSITY FIBERBOARD OR USE DIAGONAL BRACING.
 - USE EXTERIOR GUMED PLYWOOD WHEREVER IT MAY BE WRITED DURING OR AFTER CONSTRUCTION.
 - PRESSURE TREAT ALL WOOD WITH GROUND CONTACT AND PROVIDE OTHER NEEDED TERMITE CONTROL.
 - R VALUES DEPEND ON LOCAL CLIMATE AND FUEL COSTS.
 - PROVIDE 1 SQ FT OF ATTIC VENT OPENINGS FOR EACH 150 SQ FT OF CEILING.
 - WEATHERIZ ALL OPENINGS AND JOINTS.

COOPERATIVE EXTENSION SERVICE
 AGRICULTURE AND HOME ECONOMICS

UNITED STATES DEPARTMENT OF AGRICULTURE COOPERATING

3-BR. COUNTRY RANCH

ARK 85 7258 SHEET 1 OF 3

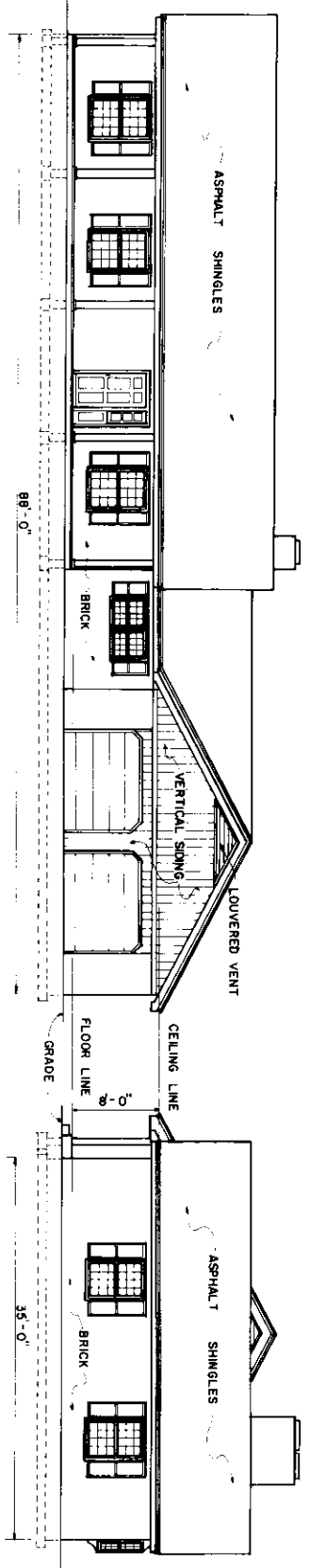

FRONT ELEVATION

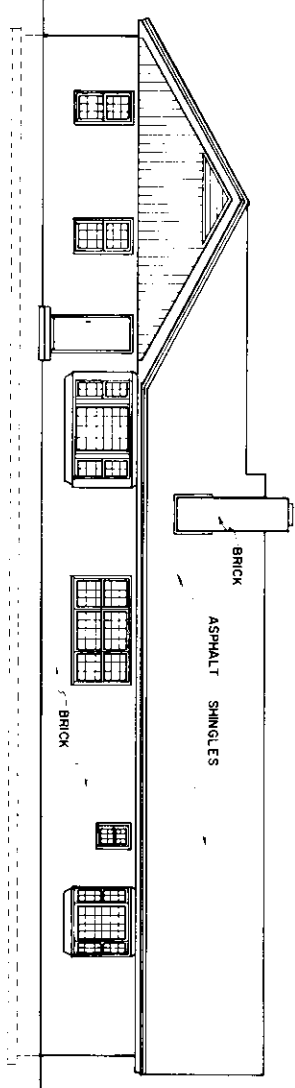

BACK ELEVATION

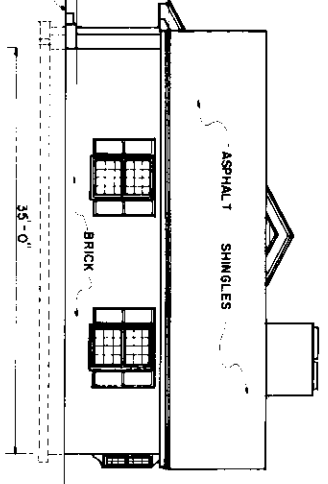

RIGHT ELEVATION

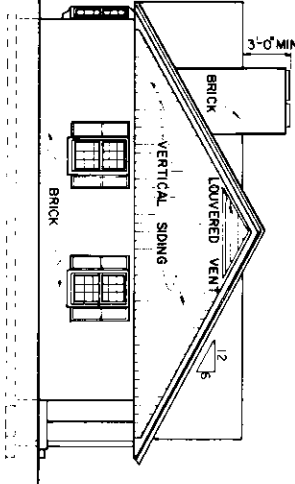

LEFT ELEVATION

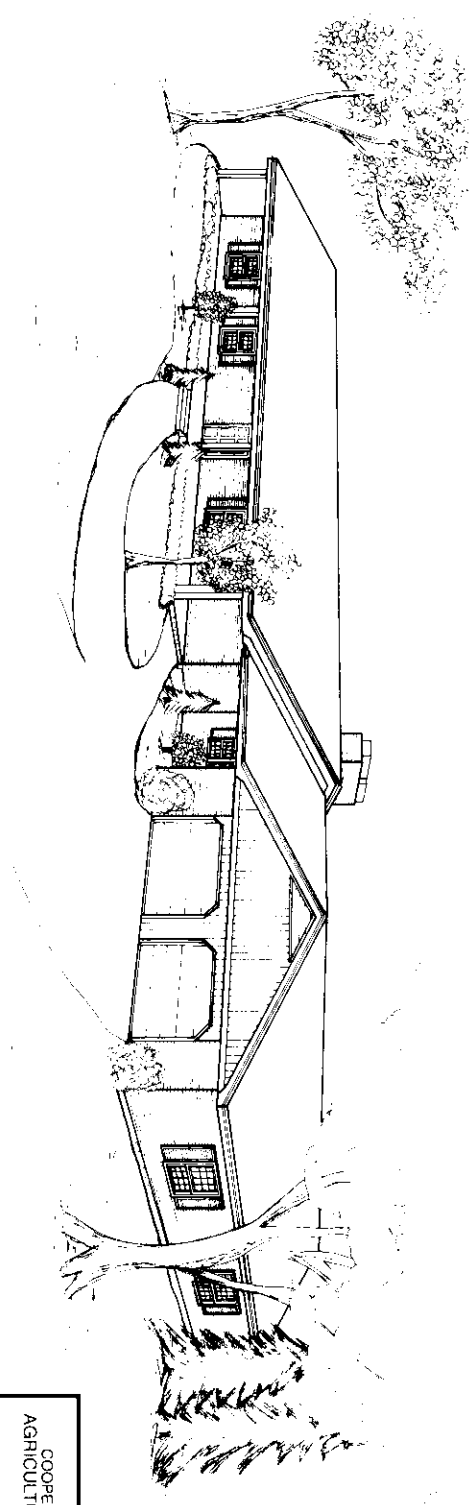

PERSPECTIVE VIEW
(NOT TO SCALE)

COOPERATIVE EXTENSION SERVICE
AGRICULTURE AND HOME ECONOMICS

AND
UNITED STATES DEPARTMENT OF AGRICULTURE COOPERATING

3 - BR COUNTRY RANCH

ARK 85 7258 SHEET 2 OF 3

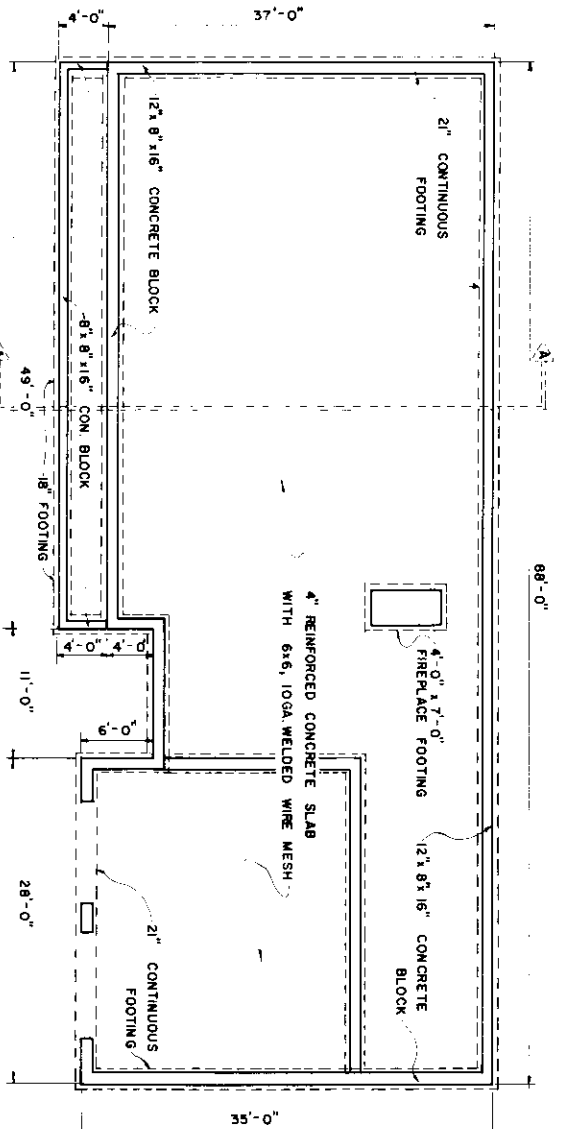

FOUNDATION PLAN

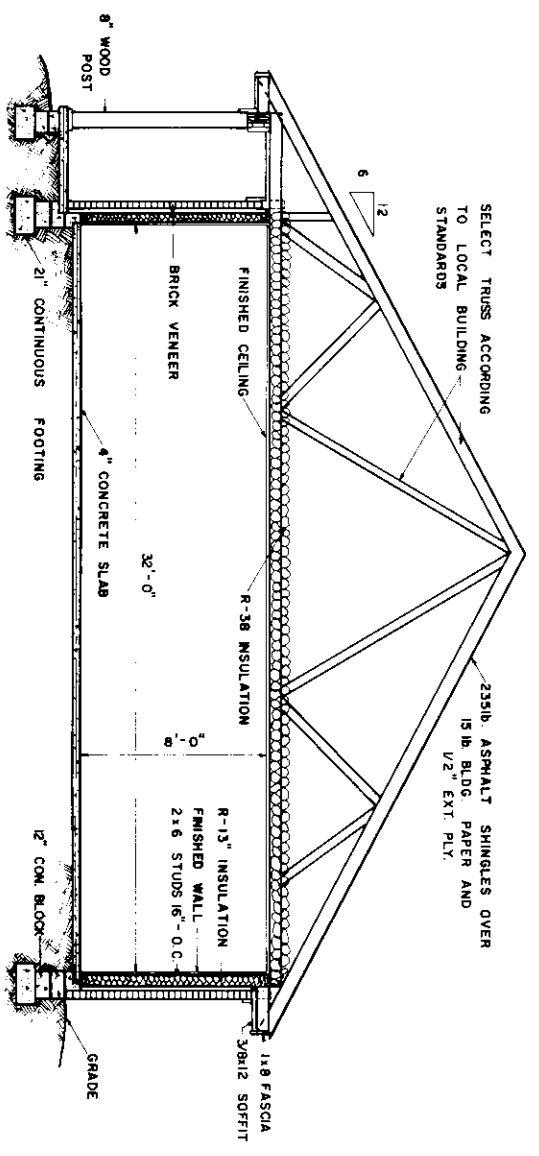

SECTION VIEW A-A

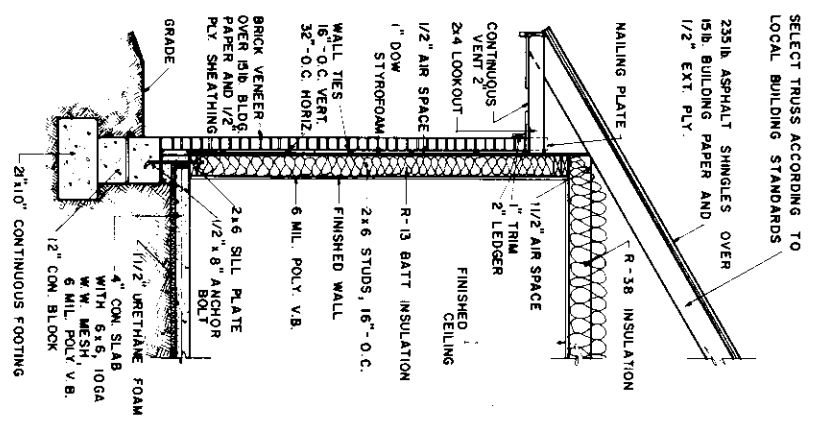

TYPICAL WALL SECTION

COOPERATIVE EXTENSION SERVICE
AGRICULTURE AND HOME ECONOMICS

UNITED STATES DEPARTMENT OF AGRICULTURE COOPERATING

3-BR COUNTRY RANCH

ARK 85 7258 SHEET 3 OF 3