

FLOOR PLAN 1/2" = 1'-0"  
 1520 SQ. FT. HEATED AREA  
 SCALE

MARK	SIZE	TYPE	NO. REQ'D
1	3'-0" x 6'-8"	WOOD SOLID CORE EXTERIOR	2
2	3'-0" x 6'-8"	WOOD SOLID CORE EXTERIOR GLAZED	1
3	3'-0" x 6'-8"	WOOD HOLLOW CORE INTERIOR	5
4	2'-6" x 6'-8"	WOOD HOLLOW CORE INTERIOR	1
5	6'-0" x 6'-8"	GLASS SLIDING	1
6	3'-0" x 6'-8"	WOOD FOLDING	1
7	2'-0" x 6'-8"	WOOD FOLDING	1
8	3'-3" x 6'-8"	WOOD FOLDING	2
9	3'-0" x 6'-8"	WOOD SLIDING POCKET	2
10	11'-6" x 6'-8"	WOOD SLIDING (4 PANELS)	2
11	1'-0" x 6'-8"	WOOD HOLLOW CORE INTERIOR	1
12			

MARK	SIZE	TYPE	NO. REQ'D
A	3'-0" x 4'-6"	INSULATED WOOD CASSEMENT	14
B	2'-0" x 4'-6"	INSULATED WOOD CASSEMENT	3

UNITED STATES DEPARTMENT OF AGRICULTURE COOPERATING

COOPERATIVE EXTENSION SERVICE  
 AGRICULTURE AND HOME ECONOMICS

**WINTER LAIR**

USDA 85 7255 SHEET 1 OF 3

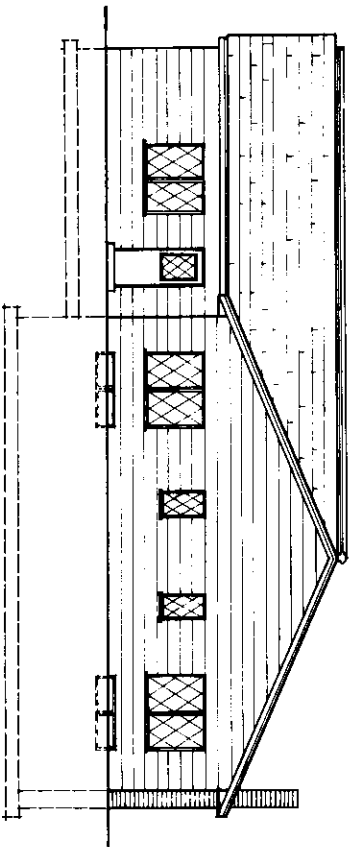

WEST ELEVATION



SCALE

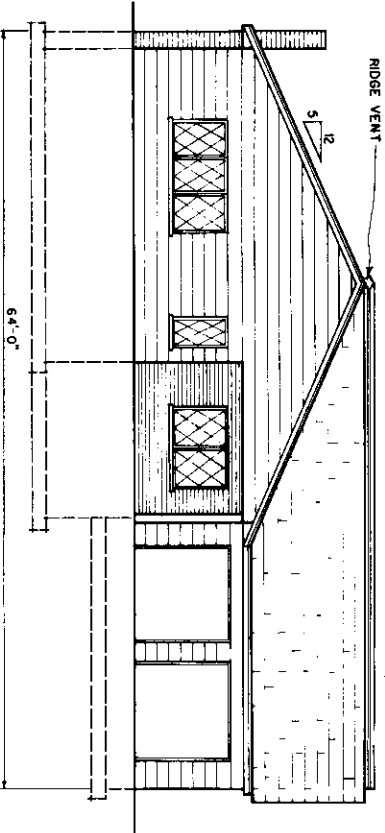

EAST ELEVATION



SCALE

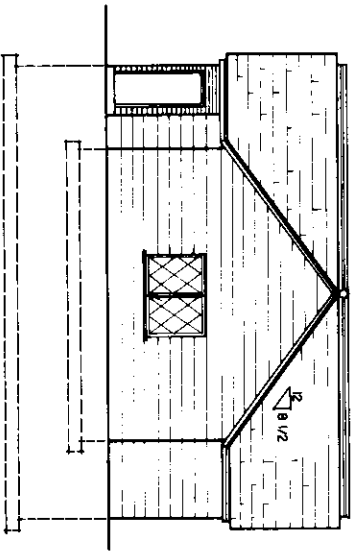

NORTH ELEVATION



SCALE

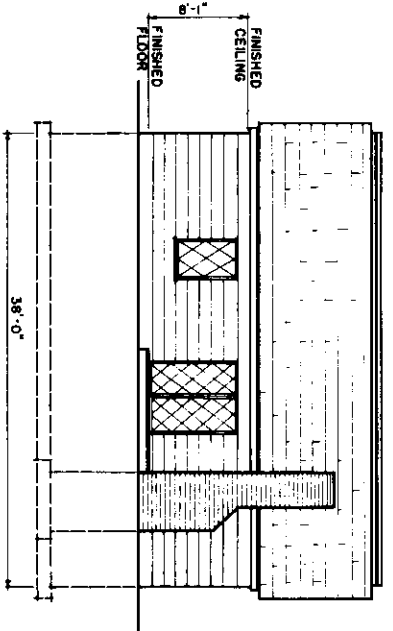

SOUTH ELEVATION



SCALE

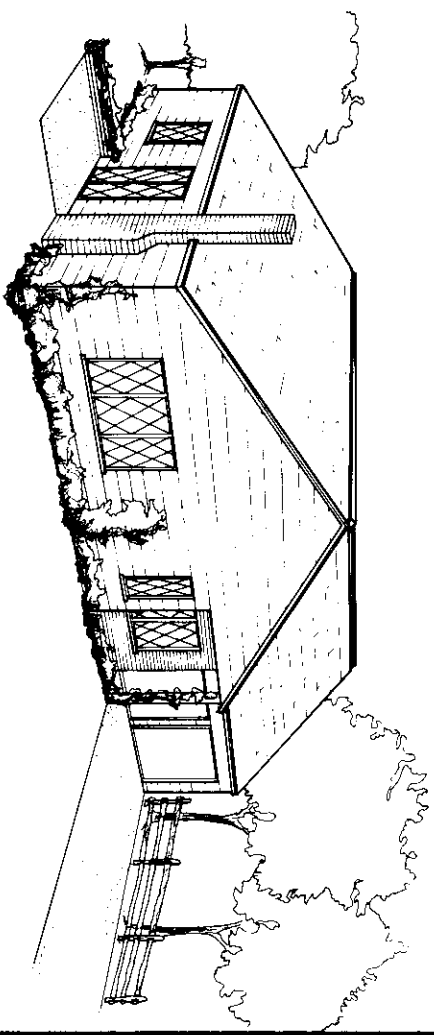

PERSPECTIVE VIEW

(NOT TO SCALE)

CONSTRUCTION CHECK LIST

1. CHECK LOCAL BUILDING CODE AND LOAN COMPANY REQUIREMENTS.
2. ADEQUATELY NAIL AND ANCHOR JOINTS.
3. DOUBLE JOISTS UNDER TUBS AND OTHER HEAVY LOADS.
4. SHEATH CORNERS WITH 1/2" PLYWOOD OR HIGH DENSITY FIBERBOARD OR USE DIAGONAL BRACING.
5. USE EXTERIOR GRADED PLYWOOD WHEREVER IT MAY BE WETTED DURING OR AFTER CONSTRUCTION.
6. PRESSURE TREAT ALL WOOD WITH GROUND CONTACT AND PROVIDE OTHER NEEDED TERMITTE CONTROL.
7. R VALUES DEPEND ON LOCAL CLIMATE AND TUEL COSTS.
8. PROVIDE 1 SQ FT OF ATTIC VENT OPENINGS FOR EACH 150 SQ FT OF CEILING.
9. WEATHERIZE ALL OPENINGS AND JOINTS.

UNITED STATES DEPARTMENT OF AGRICULTURE COOPERATING AND COOPERATIVE EXTENSION SERVICE AGRICULTURE AND HOME ECONOMICS		
<b>WINTER LAIR</b>		
USDA '85	7255	SHEET 2 OF 3

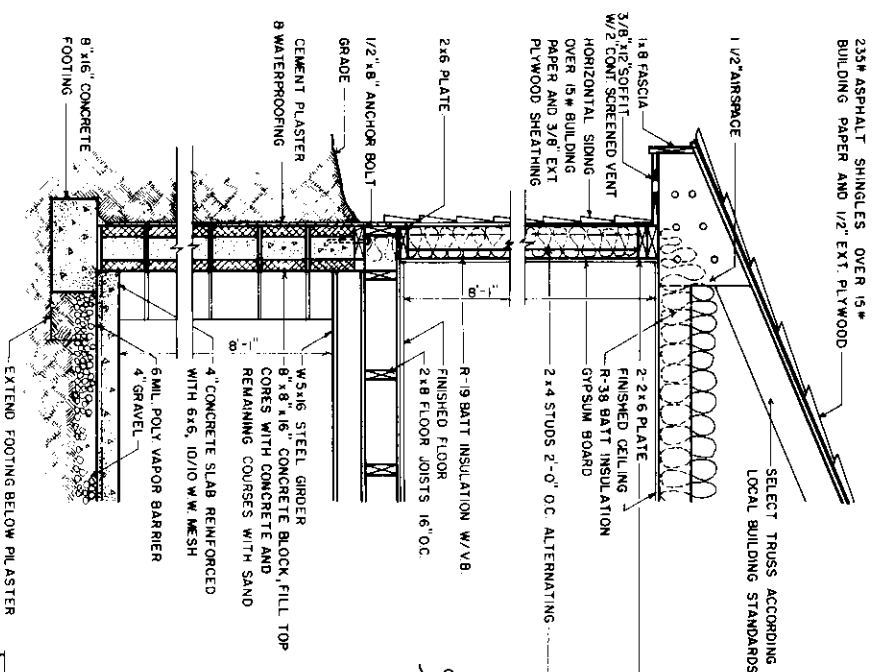

TYPICAL WALL SECTION  
SCALE 1/2" = 6"

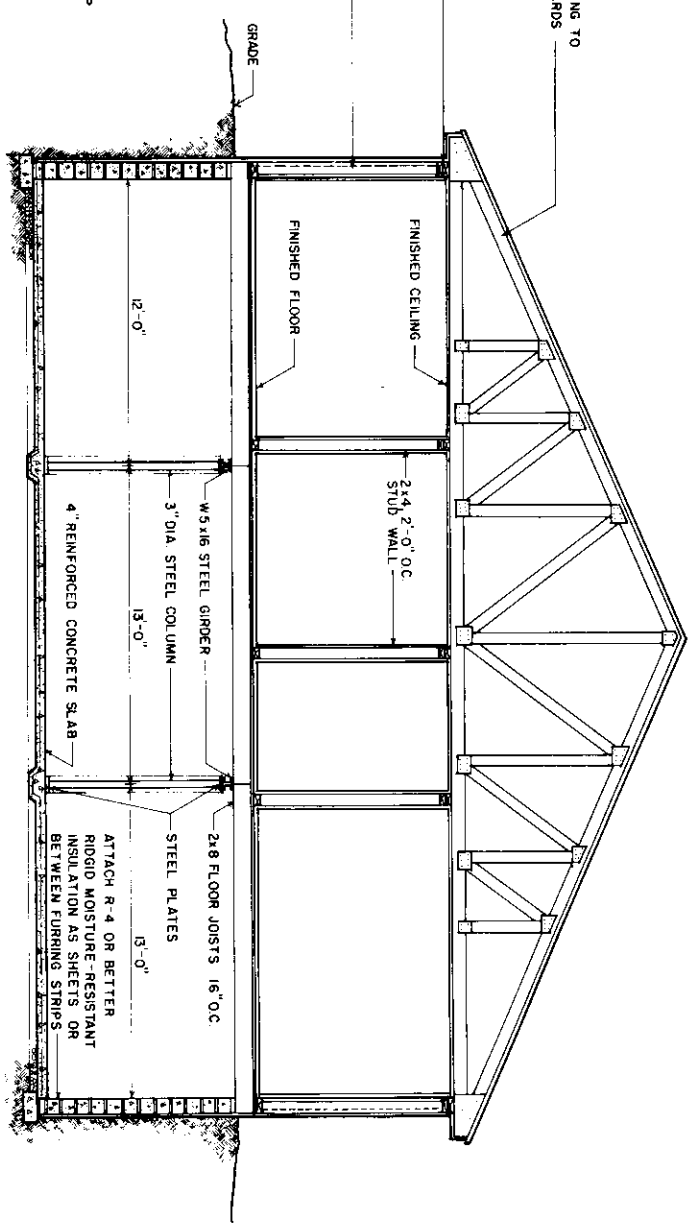

SECTION A-A  
SCALE 1/2" = 2'

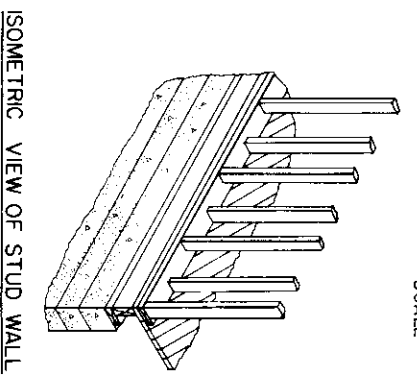

ISOMETRIC VIEW OF STUD WALL

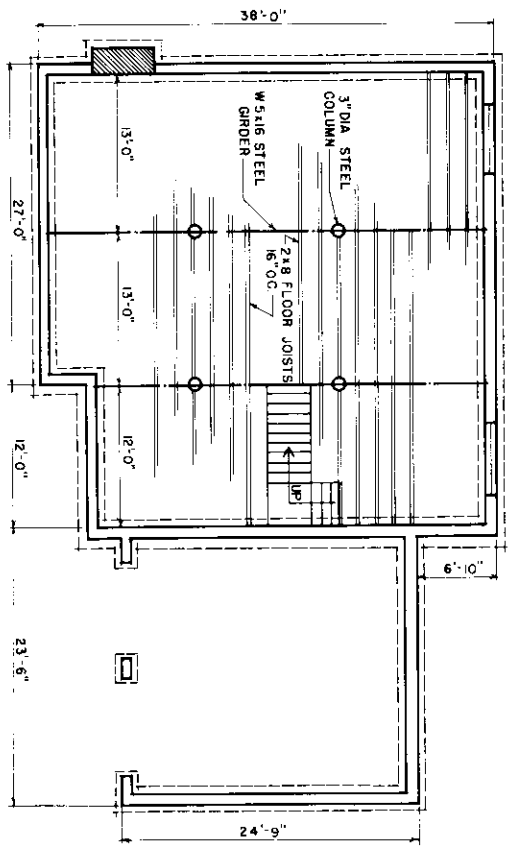

FOUNDATION PLAN  
SCALE 1/2" = 4'

COOPERATIVE EXTENSION SERVICE  
AGRICULTURE AND HOME ECONOMICS

WINTER LAIR

USDA85 7255 SHEET 3 OF 3