

WINDOW SCHEDULE

MARK	DESCRIPTION	SIZE	QTY.
A	DOUBLE-HUNG	2'-0" x 4'-6"	2
B	FIXED	5'-8" x 4'-6"	1
C	AWNING	5'-0" x 2'-11"	1
D	DOUBLE-HUNG	3'-4" x 4'-6"	6
E	DOUBLE-HUNG	2'-8" x 3'-2"	1
F	DOUBLE-HUNG	3'-4" x 4'-2"	1
G	2 LT.-15"x20" GLASS	1-10 3/4" x 2'-8 7/8"	7

### FLOOR PLAN

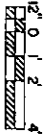

NOTES:

1. ALL INTERIOR WALLS SHOULD BE APPROXIMATELY 4 1/2" THICK.
2. ALL EXTERIOR WALLS SHOULD BE APPROXIMATELY 6" THICK.
3. DOOR SCHEDULE IS LOCATED ON SHEET 3.

COOPERATIVE EXTENSION SERVICE  
 AGRICULTURE AND HOME ECONOMICS

UNITED STATES DEPARTMENT OF AGRICULTURE COOPERATING

3 BEDROOM FARMHOUSE

USDA 84 7246 SHEET 1 OF 3

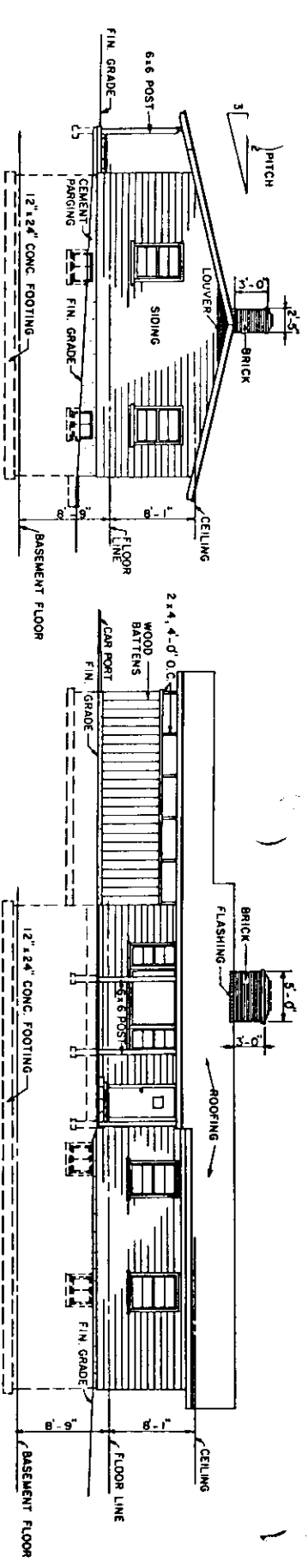

END ELEVATION

FRONT ELEVATION

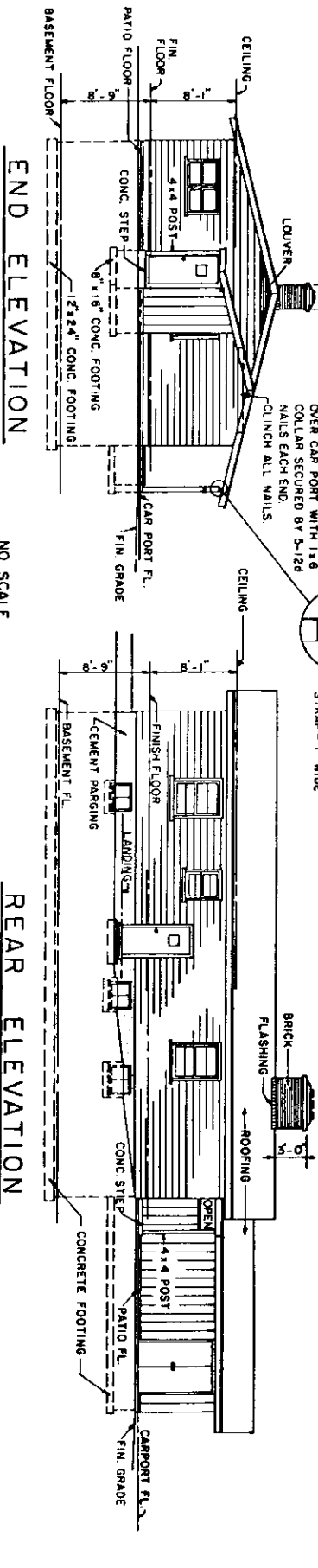

END ELEVATION

REAR ELEVATION

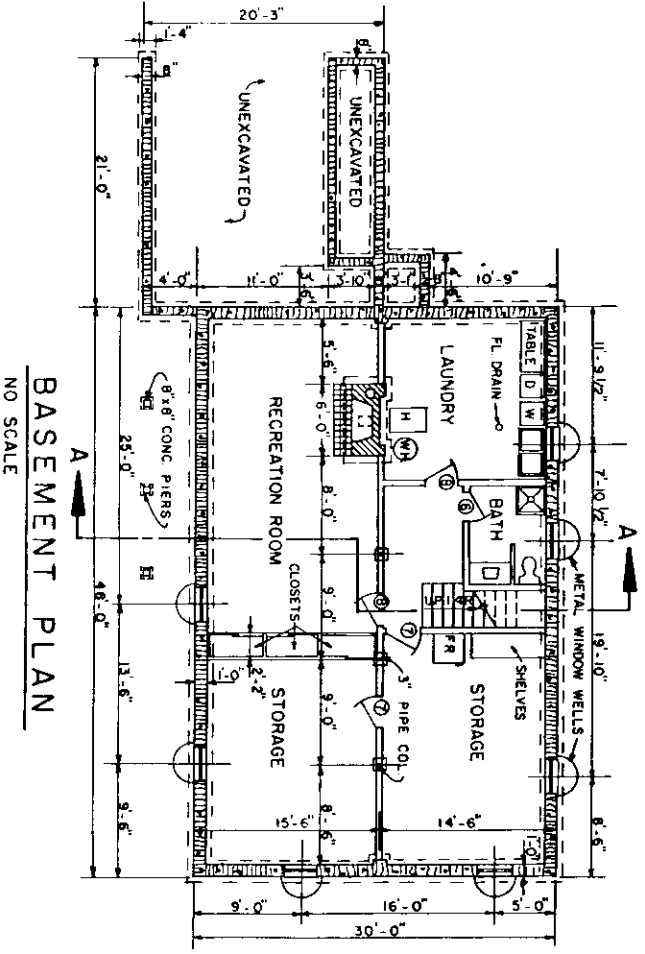

BASEMENT PLAN

NO SCALE

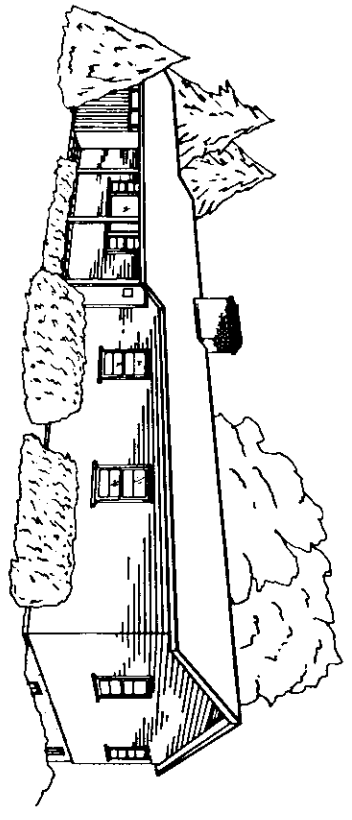

COOPERATIVE EXTENSION SERVICE  
AGRICULTURE AND HOME ECONOMICS

UNITED STATES DEPARTMENT OF AGRICULTURE COOPERATING

3 BEDROOM FARMHOUSE

USDA B4 7246 SHEET 2 OF 3

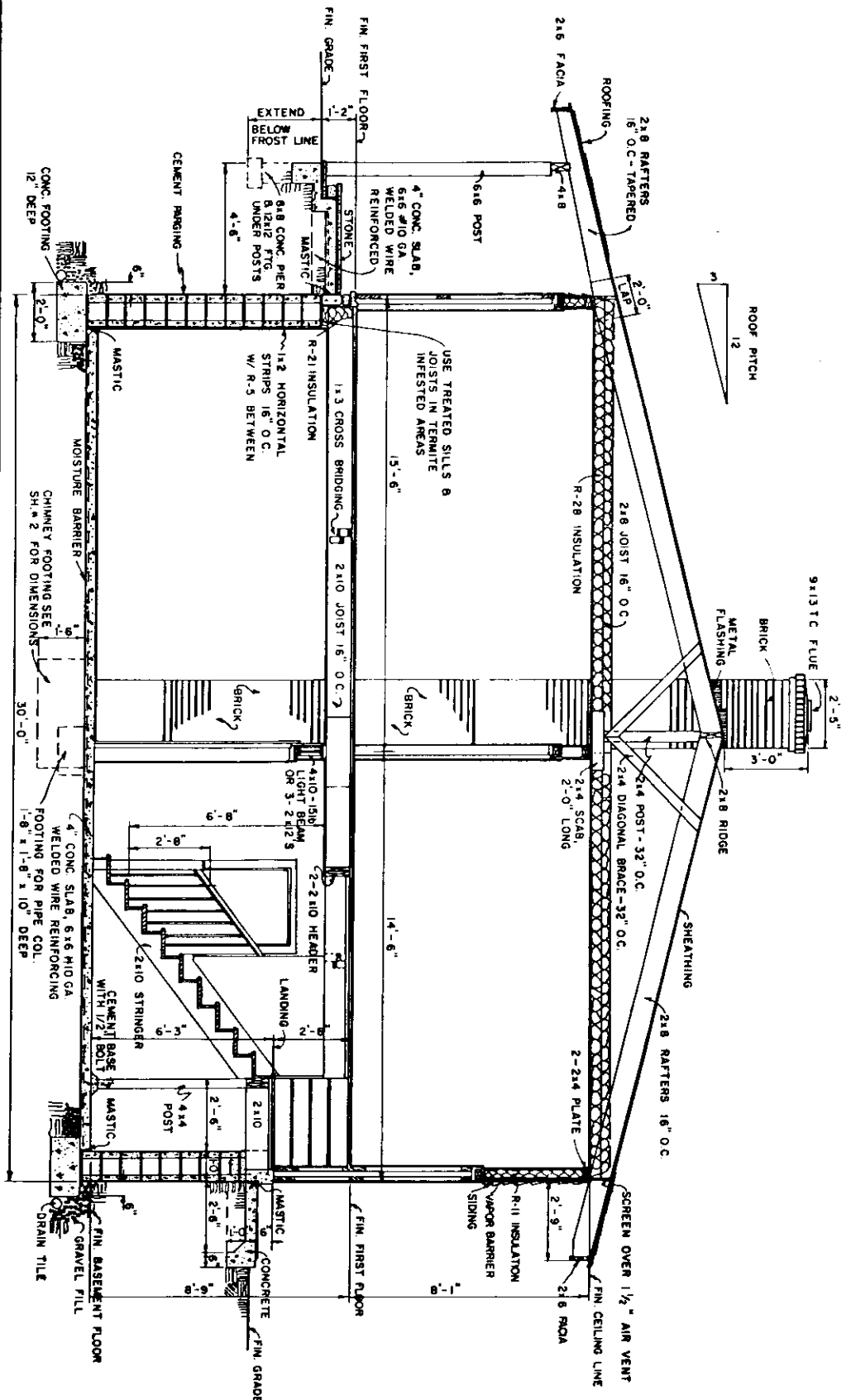

CROSS SECTION "A-A"

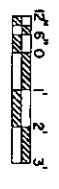

DOOR SCHEDULE			
MARK	DESCRIPTION	QTY.	
1	FLUSH EXTERIOR-GLAZED	31'-0" x 6'-8" x 1 3/4"	1
2	COMB. ALUM. STORM-SCREEN	31'-0" x 6'-9" x 1 1/8"	1
3	EXTERIOR-GLAZED	21'-8" x 6'-8" x 1 3/4"	2
4	COMB. ALUM. STORM-SCREEN	21'-8" x 6'-9" x 1 1/8"	2
5	FLUSH EXTERIOR-GLAZED	21'-6" x 6'-8" x 3 1/4"	4
6	FLUSH-INTERIOR	21'-4" x 6'-8" x 1 3/8"	2
7	"	21'-8" x 6'-8" x 1 3/8"	6
8	"	31'-0" x 6'-8" x 1 3/8"	2
9	PLYWOOD	21'-6" x 6'-8" x 3 1/4"	1
10	BI-FOLD W/2 PANELS	21'-8" x 6'-8" x 3"	1

CONSTRUCTION CHECKLIST

1. CHECK LOCAL BUILDING CODE & LOAN COMPANY CRITERIA (RAFTERS MEET 30 LB/FT<sup>2</sup> SNOW LOAD CRITERIA).
2. ADEQUATELY NAIL & ANCHOR JOINTS.
3. DOUBLE JOISTS UNDER TOBS & OTHER HEAVY LOADS.
4. SHEATH CORNERS WITH 1/2" PLYWOOD OR HIGH DENSITY FIBERBOARD OR USE DIAGONAL BRACING.
5. USE EXTERIOR GRADED PLYWOOD WHEREVER IT MAY BE WETTED DURING OR AFTER CONSTRUCTION.
6. PRESSURE TREAT ALL WOOD WITH GROUND CONTACT AND PROVIDE OTHER NEEDED TERMITTE CONTROL.
7. R VALUES DEPEND ON LOCAL CLIMATE AND TUBE COST.
8. PROVIDE 1 SQ. FT. OF ATTIC VENT OPENING FOR EACH 150 SQ. FT. OF CEILING.
9. WEATHERIZE ALL OPENINGS AND JOINTS.

COOPERATIVE EXTENSION SERVICE  
AGRICULTURE AND HOME ECONOMICS

3 BEDROOM FARMHOUSE

USDA '84 7246 SHEET 3 OF 3