

FLOOR PLAN



SCALE

DOOR SCHEDULE

MARK	DESCRIPTION	SIZE	QTY.
1	HOLLOW CORE INTERIOR	2'-8" x 6'-8"	2
2	HOLLOW CORE INTERIOR	3'-0" x 6'-8"	3
3	SOLID CORE EXTERIOR	3'-0" x 6'-8"	1
4	SOLID CORE EXTERIOR	3'-0" x 6'-8"	1
5	SLIDING INTERIOR	4'-0" x 6'-8"	2
6	SLIDING INTERIOR	3'-0" x 6'-8"	1
7	SLIDING INTERIOR	7'-6" x 6'-8"	1
8	PLYWOOD EXTERIOR	5'-0" x 6'-8"	1
9	POCKET DOOR	3'-0" x 6'-8"	1

WINDOW SCHEDULE

MARK	DESCRIPTION	SIZE	QTY.
A	DOUBLE HUNG	3'-0" x 3'-2"	4
B	DOUBLE HUNG	2'-4" x 3'-4"	2
C	WOOD CASEMENT 4-P	8'-0" x 3'-0"	1
D	WOOD CASEMENT 5-P	10'-0" x 3'-0"	1
E	DOUBLE HUNG	2'-6" x 3'-2"	1

CONSTRUCTION CHECK LIST

1. CHECK LOCAL BUILDING CODE AND LOAN COMPANY CRITERIA.
2. ADEQUATELY NAIL AND ANCHOR JOINTS.
3. SHEATH CORNERS WITH 1/2 INCH PLYWOOD OR HIGH DENSITY FIBERBOARD OR USE DIAGONAL BRACING.
4. USE EXTERIOR GRADED PLYWOOD WHEREVER IT MAY BE WETTED DURING OR AFTER CONSTRUCTION.
5. PRESSURE TREAT ALL WOOD WITH GROUND CONTACT AND PROVIDE OTHER NEEDED TREATMENT CONTROL.
6. R VALUES DEPEND ON LOCAL CLIMATE AND FUEL COST.
7. PROVIDE 1 SQ FT OF ATTIC VENT OPENING FOR EACH 150 SQ FT OF CEILING.
8. WEATHERIZE ALL OPENINGS AND JOINTS.

COOPERATIVE EXTENSION SERVICE
AGRICULTURE AND HOME ECONOMICS

UNITED STATES DEPARTMENT OF AGRICULTURE COOPERATING

TWO-BEDROOM FARMHOUSE

USDA 84 7245 SHEET 1 OF 2

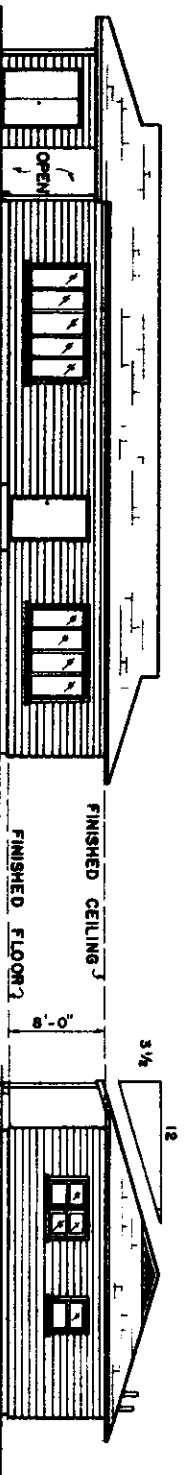

FRONT ELEVATION

20' = 4" SCALE

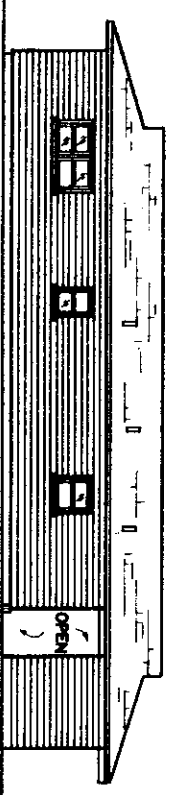

REAR ELEVATION

20' = 4" SCALE

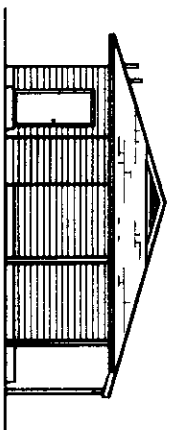

LEFT ELEVATION

20' = 4" SCALE

20' = 4" SCALE

TYPICAL WALL SECTION

SCALE

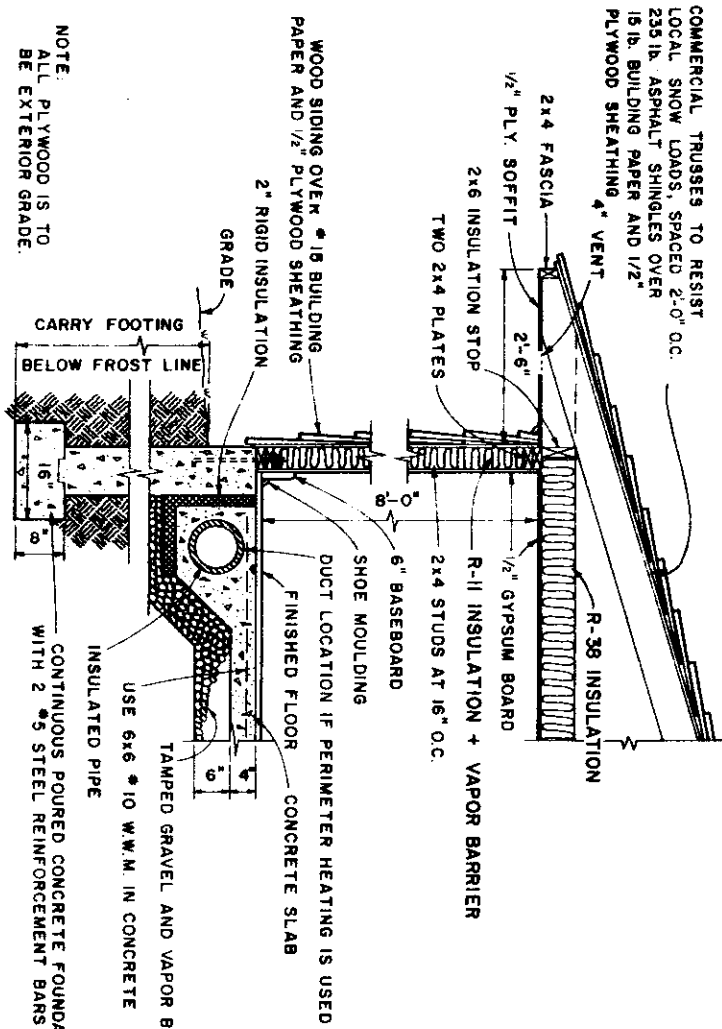

FOUNDATION PLAN

20' = 4" SCALE

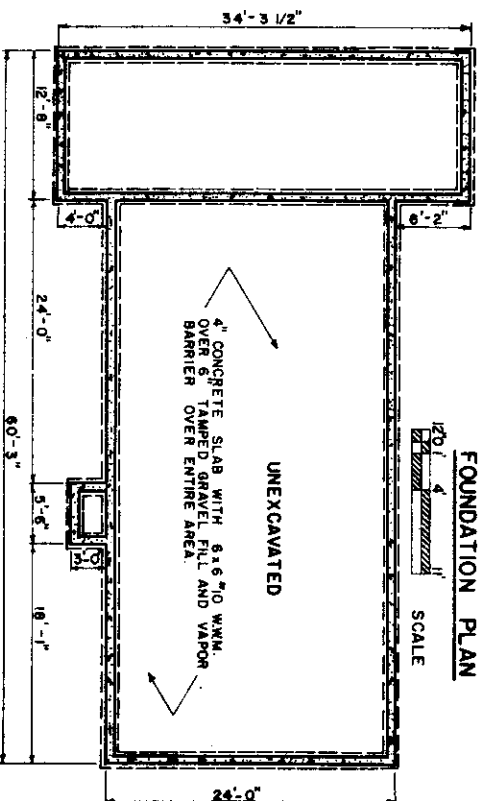

NOTE:
ALL PLYWOOD IS TO
BE EXTERIOR GRADE.

CONTINUOUS Poured CONCRETE FOUNDATION & FOOTINGS
WITH 2 #5 STEEL REINFORCEMENT BARS LOCATED AS SHOWN.

COOPERATIVE EXTENSION SERVICE
AGRICULTURE AND HOME ECONOMICS
UNITED STATES DEPARTMENT OF AGRICULTURE COOPERATING
AND
TWO-BEDROOM FARMHOUSE
USDA 84 7245 SHEET 2 OF 2