

FRONT ELEVATION

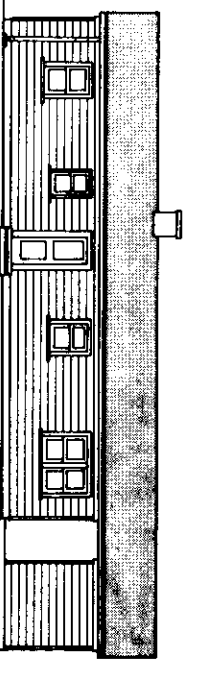

REAR ELEVATION

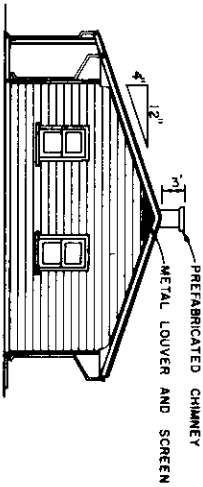

RIGHT ELEVATION

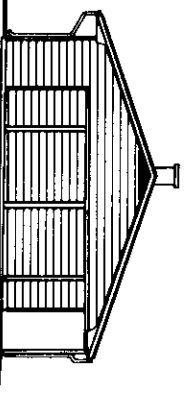

LEFT ELEVATION



| MARK | WINDOW WIDTH | WINDOW HEIGHT | SCHEDULE DESCRIPTION | NO. |
|------|--------------|---------------|----------------------|-----|
| ①    | 2'-0"        | 4'-0"         | DOUBLE HUNG          | 2   |
| ②    | 5'-0"        | 4'-6"         | FIXED                | 1   |
| ③    | 2'-4"        | 4'-0"         | DOUBLE HUNG          | 2   |
| ④    | 2'-0"        | 3'-4"         | "                    | 2   |
| ⑤    | 2'-0"        | 3'-4"         | "                    | 1   |
| ⑥    | 2'-6"        | 4'-0"         | "                    | 3   |

NOTE: ALL WINDOWS TO BE INSULATED GLASS.

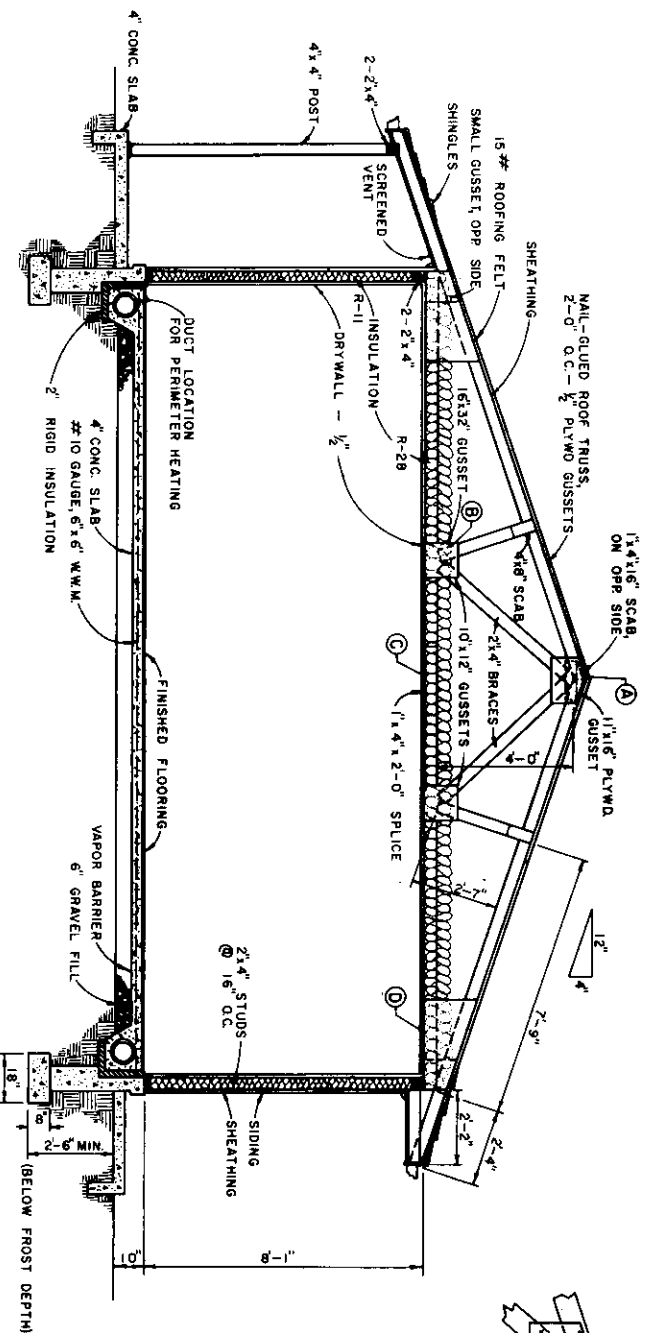

TYPICAL CROSS SECTION

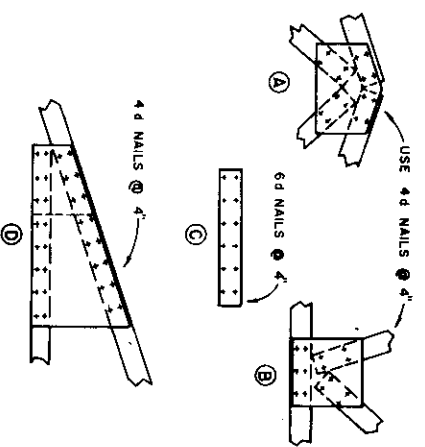

TRUSS DETAILS



COOPERATIVE EXTENSION SERVICE  
 AGRICULTURE AND HOME ECONOMICS  
 UNITED STATES DEPARTMENT OF AGRICULTURE COOPERATING  
 AND  
 2 BEDROOM FARMHOUSE  
 U.S.D.A. '64 7239 SHEET 1 OF 2

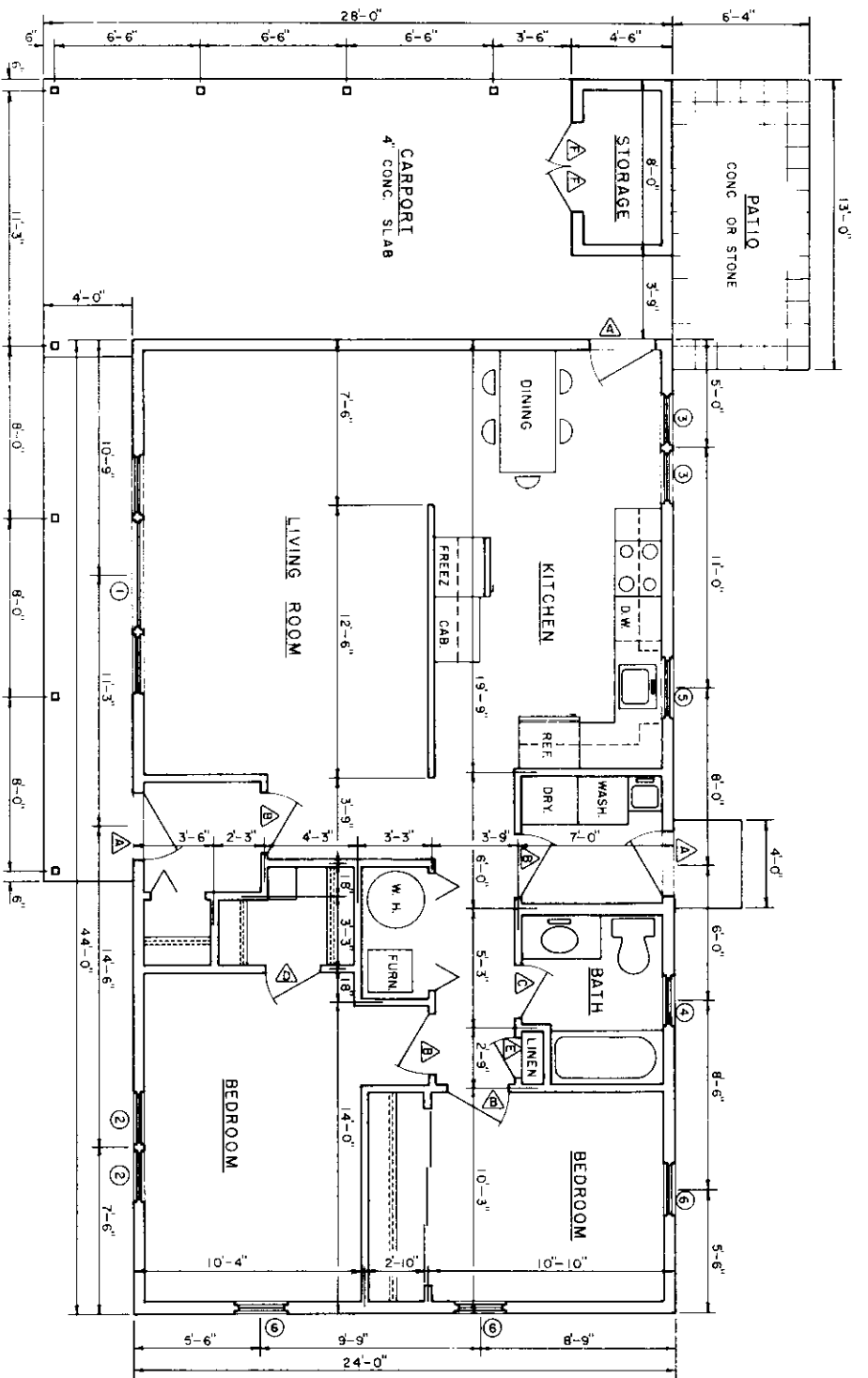

FLOOR PLAN

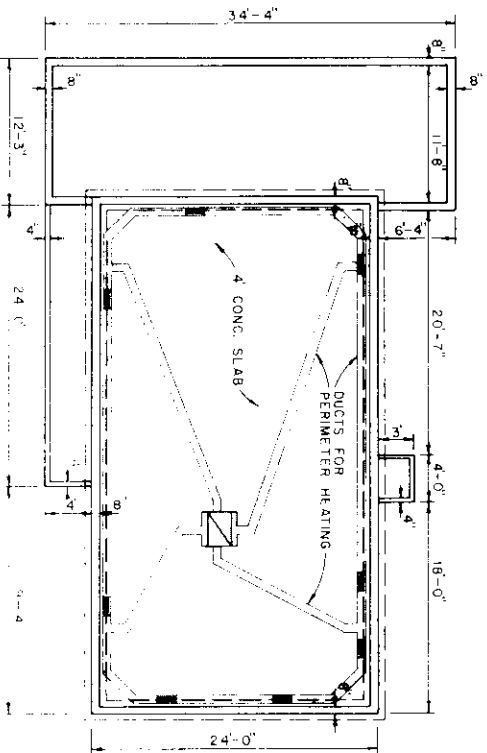

FOUNDATION PLAN

| DOOR | SCHEDULE                             | NO. |
|------|--------------------------------------|-----|
| △    | 3'-0" x 6'-8" EXTERIOR - FLUSH PANEL | 3   |
| △    | 2'-8" x 6'-8" INTERIOR - FLUSH PANEL | 4   |
| △    | 2'-6" x 6'-8" " " " "                | 1   |
| △    | 2'-4" x 6'-8" " " " "                | 1   |
| △    | 1'-0" x 6'-8" " " " "                | 1   |
| △    | 2'-0" x 6'-8" EXTERIOR - FLUSH PANEL | 2   |

NOTES:  
 CLOSET DOORS SELECTED BY USER  
 EXTERIOR ENTRIES TO HAVE SCREEN AND STORM SASH

- CONSTRUCTION CHECK LIST
- CHECK LOCAL BUILDING CODE & LOAN COMPANY CRITERIA (TYPICAL MEETS 30 LB/SQ. INCH LOAD CRITERIA).
  - ADAPTABLELY NAIL & ANCHOR CLISTS.
  - SHEATH WITH 1/2" PLYWOOD OR HIGH-DENSITY FIBERBOARD ON ALL DIAGONAL BRACING IN CORNERS.
  - USE EXTERIOR GIBB PLYWOOD WHEREVER IT MAY BE WETTED DURING OR AFTER CONSTRUCTION.
  - PRESSURE TREAT ALL WOOD WITH GROUND CONTACT AND PROVIDE OTHER NEEDED TERMITE CONTROL.
  - R VALVES INSTALLED ON LEAK STEWART AND FLUE CONNECTIONS.
  - PROVIDE 1 SQ. FT. OF ATTIC VENT OPENINGS FOR EACH 150 SQ. FT. OF CEILING.
  - WEATHERIZE ALL OPENINGS AND JOINTS.

COOPERATIVE EXTENSION SERVICE  
 AGRICULTURE AND HOME ECONOMICS

UNITED STATES DEPARTMENT OF AGRICULTURE COOPERATING

2 BEDROOM FARMHOUSE

USDA 84 7239 SHEET 2 OF 2