

SOUTH ELEVATION

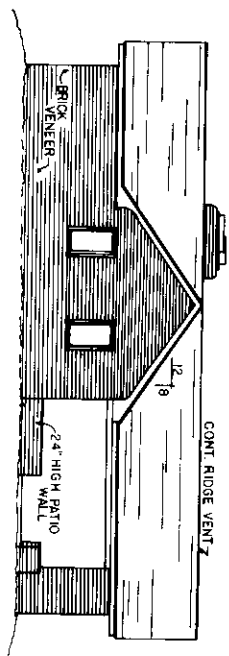

EAST ELEVATION

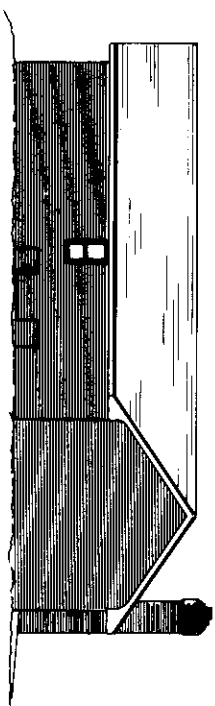

NORTH ELEVATION

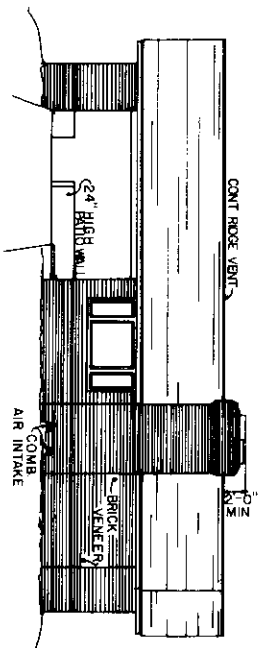

WEST ELEVATION



COOPERATIVE EXTENSION SERVICE  
 AGRICULTURE AND HOME ECONOMICS

UNITED STATES DEPARTMENT OF AGRICULTURE COOPERATING

AND  
 CONTEMPORARY 2-BR.  
 ENERGY EFFICIENT HOUSE

7236 SHEET 1 OF 3

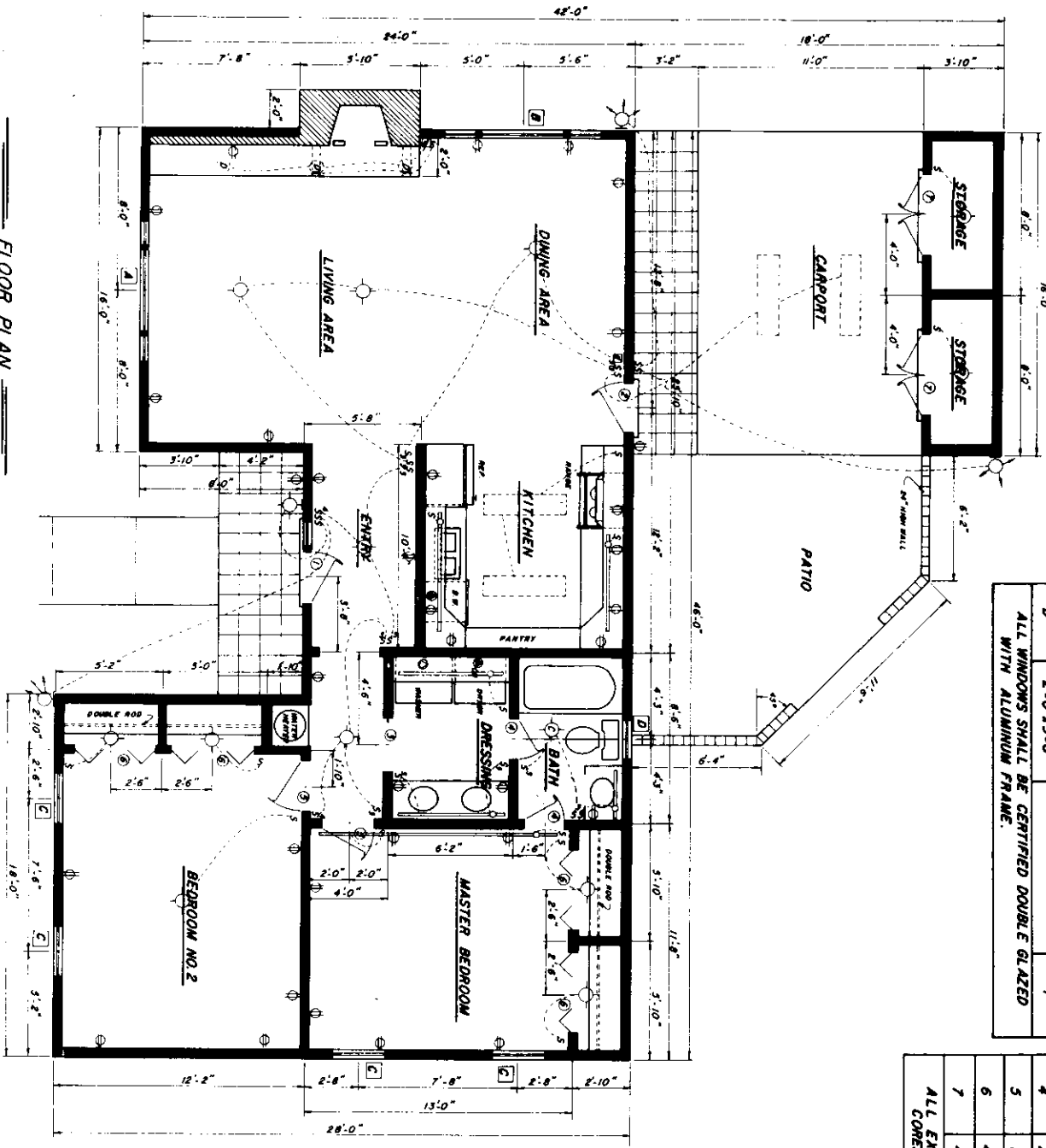

FLOOR PLAN

WIND SCHEDULE			
SYMBOL	SIZE	DESCRIPTION	NO. REQ.
A	7'-0" x 4'-0"	CASEMENT	1
B	7'-8" x 4'-0"	"	1
C	2'-6" x 4'-0"	SINGLE HUNG	4
D	2'-0" x 3'-0"	"	1

ALL WINDOWS SHALL BE CERTIFIED DOUBLE GLAZED WITH ALUMINUM FRAME.

DOOR SCHEDULE			
SYMBOL	SIZE	DESCRIPTION	REQ.
1	2'-6" x 6'-8"	EXT. DR. W/ SIDE LITE	1
2	2'-5" x 6'-8"	" " W/ MULTI-LITE TOP	1
3	2'-8" x 6'-8"	POCKET DR.	1
4	2'-0" x 6'-8"	INT. PANEL DR.	2
5	2'-6" x 6'-8"	" " "	2
6	4'-0" x 6'-8"	TWO PANEL BI-FOLD	4
7	4'-0" x 6'-8"	BATHING EXT. DOOR	2

ALL EXTERIOR DOORS SHALL BE STEEL WITH INSULATED CORES.

ELECTRICAL SCHEDULE	
SYMBOL	DESCRIPTION
S	SINGLE POLE SWITCH
3	THREE WAY SWITCH
4	FOUR WAY SWITCH
5	DIMMER SWITCH
6	THREE WAY DIM. SWITCH
7	DUPLEX RECEPTACLE
8	WATERPROOF OUTLET
9	RANGE OUTLET
10	DISHWASHER OUTLET
11	CLOTHES DRYER OUTLET
12	RECESSED 1/4" TWO TUBE FLUORESCENT LIGHT w/ PRISMATIC DIFFUSER
13	FLUORESCENT STRIP IN SOFFIT, COVE, CABINET
14	LIGHTING OUTLET
15	RECESSED DOWN LIGHT
16	BRACKET LIGHT OUTLET
17	WATERPROOF FLOOD LIGHT w/ THREE BULBS
18	COMB. VENT FAN, LIGHT, HEATER
19	FIREPLACE FAN
20	SPECIAL PURPOSE OUTLET

TELEPHONE AND TELEVISION OUTLETS SHALL BE LOCATED BY OWNER.

COOPERATIVE EXTENSION SERVICE  
 AGRICULTURE AND HOME ECONOMICS

UNITED STATES DEPARTMENT OF AGRICULTURE COOPERATING

CONTemporary 2 - BR.  
 ENERGY EFFICIENT HOUSE

7236 SHEET 2 OF 3

