

NORTH ELEVATION

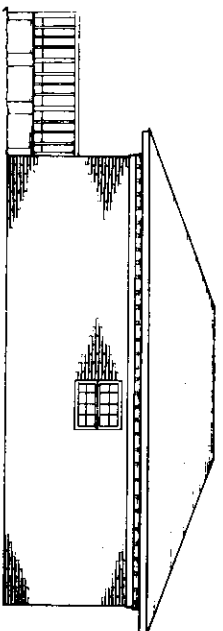

WEST ELEVATION

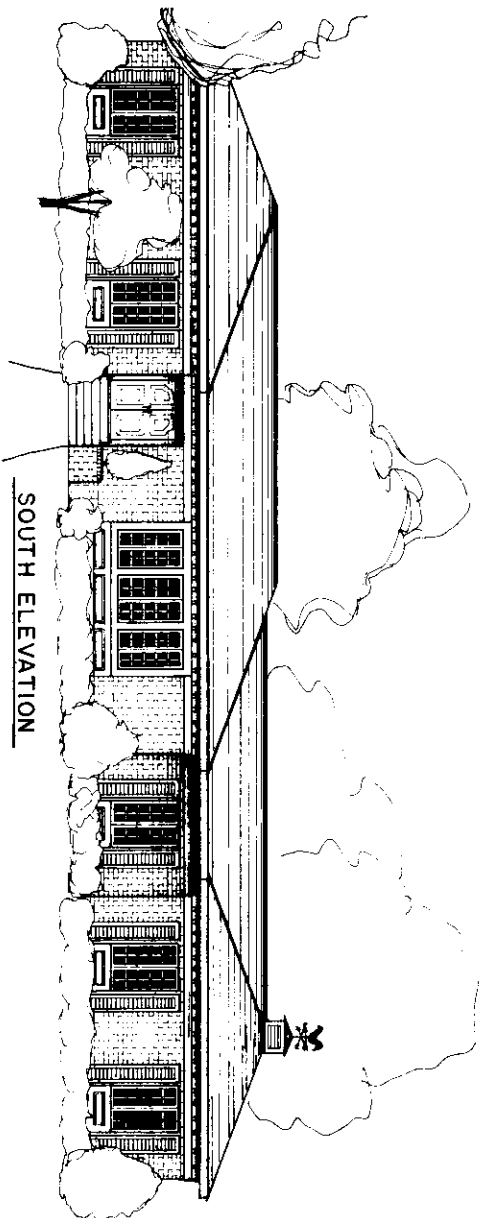

SOUTH ELEVATION

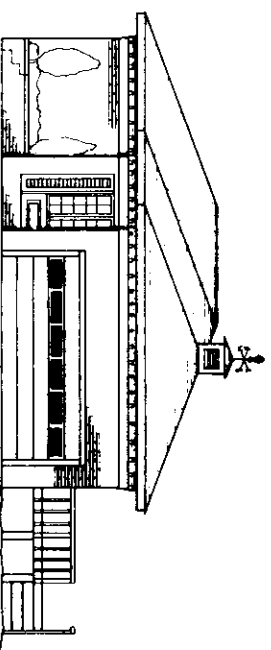

EAST ELEVATION

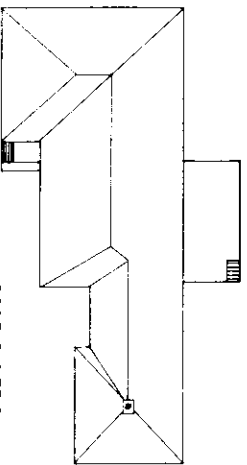

ROOF & SITE PLAN
NO SCALE



NOTE: FOR INCREASED ENERGY EFFICIENCY,
IT IS RECOMMENDED THE FRONT OF
THIS HOUSE FACE SOUTH.

COOPERATIVE EXTENSION WORK IN
AGRICULTURE AND HOME ECONOMICS

UNITED STATES DEPARTMENT OF AGRICULTURE COOPERATING
AND

4-BR. FRENCH PROVINCIAL

MISS '81 EX. 7229 SHEET 1 OF 4

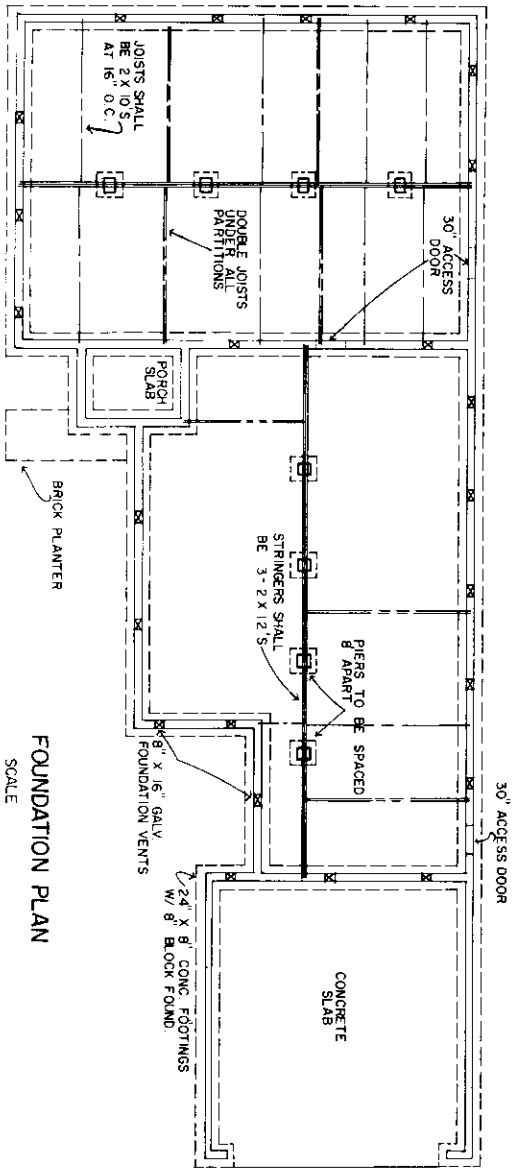
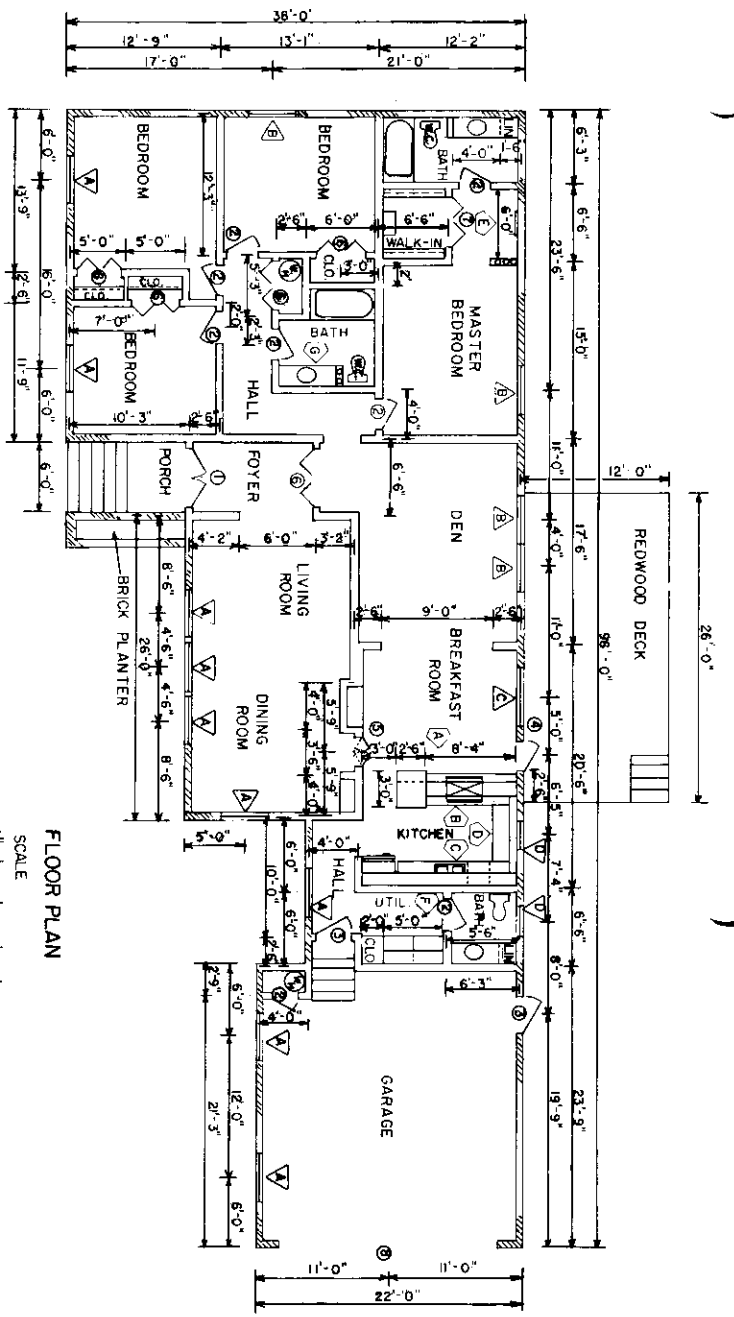

DOOR SCHEDULE	
SYM	DESCRIPTION
①	DOUBLE EXTERIOR PANEL DOORS
②	INTERIOR PANEL DOOR
③	EXTERIOR PANEL W/9 LITE TOP
④	EXTERIOR PANEL W/9 LITE TOP
⑤	INTERIOR DOUBLE SWING PANEL W/ STD ^P
⑥	INTERIOR DOUBLE BI-FOLD W/ LOVERED TOP
⑦	INTER. SINGLE BI-FOLD W/ LOVERED TOP
⑧	OVERHEAD ALUM. DOOR (INSULATED)
⑨	ALUM. STORM DOOR W/ SCREEN & CLOSURE

WINDOW SCHEDULE	
SYM	DESCRIPTION
A	INS. 20 LITE CASEMENT W/ ALUM. FRAME
B	INS. SINGLE HUNG ALUM. W/ STORM & SCREEN
C	" " " " " " " "
D	" " " " " " " "

- NOTE**
1. ALL CLOSETS SHALL HAVE A MIN OF ONE "5" SHELF OVER ONE "2" SHELF & ROD.
 2. ALL WINDOWS SHALL BE FULLY CALKED AGAINST AIR INFILTRATION.
 3. WEATHERSTRIP ALL EXTERIOR DOORS.
 4. ALL EXTERIOR DOORS SHALL BE CLAD DOORS WITH INSULATED CORE.

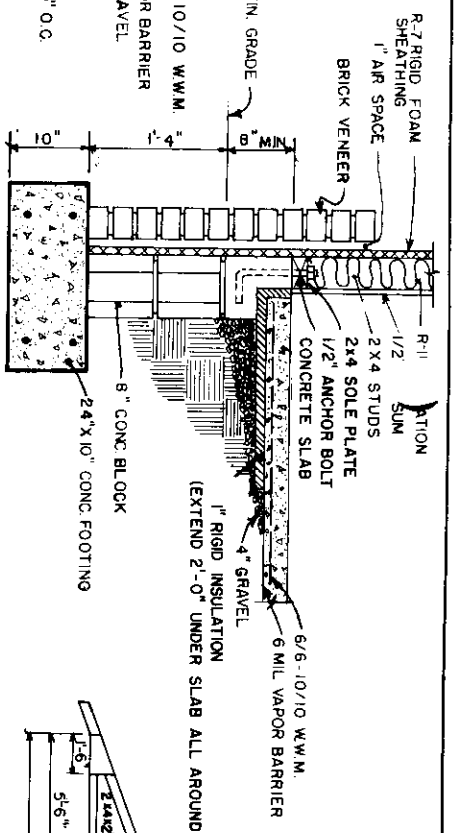
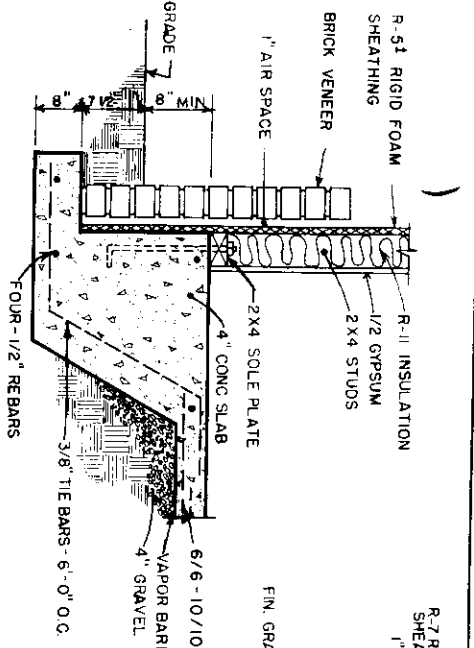

ALT. FOUNDATION DETAIL

ALT. FOUNDATION DETAIL

GARAGE TRUSS DETAIL

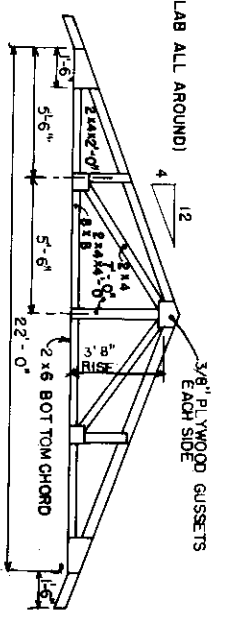

NO SCALE

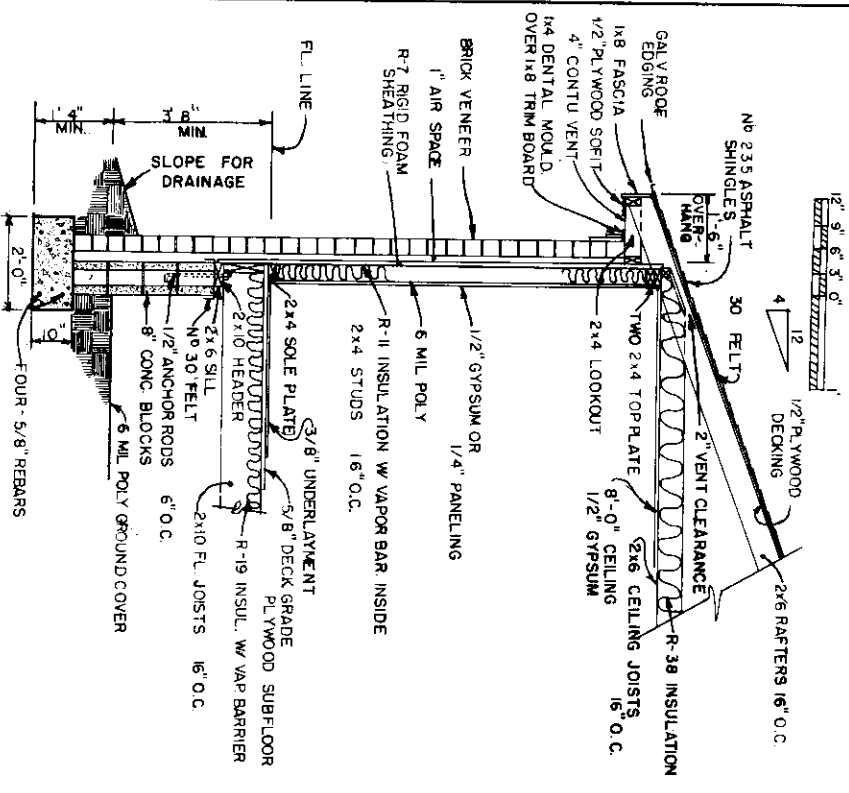

TYPICAL WALL SECTION

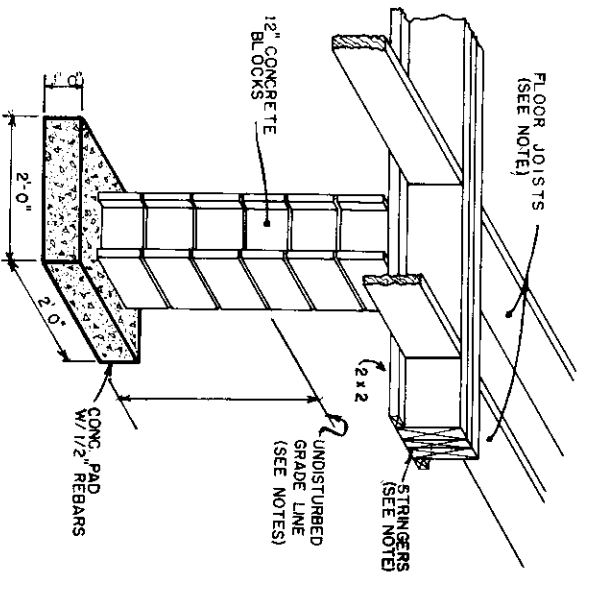

TYPICAL PIER DETAIL

SCALE NONE

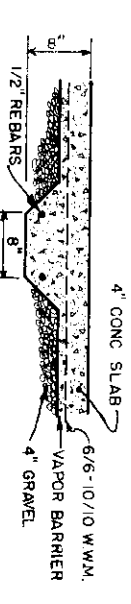

ALT. FOOTING UNDER LOAD BEARING WALLS

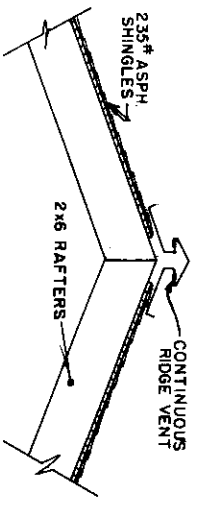

RIDGE VENT SECTION

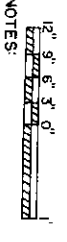

- NOTES:
1. ALL FLOOR JOISTS SHALL BE 2x10'S. THEY SHALL BE DOUBLED UNDER ALL PARTITIONS.
 2. STRINGERS SHALL BE 3-2x12'S JOINED TOGETHER.
 3. UNDISTURBED GRADE LINE SHALL BE A MIN. OF 1'-4".
 4. PIERS SHALL BE PLACED AS SHOWN ON FOUNDATION PLANS.

COOPERATIVE EXTENSION WORK IN AGRICULTURE AND HOME ECONOMICS			
UNITED STATES DEPARTMENT OF AGRICULTURE COOPERATING AND 4-PR. FRENCH PROVINCIAL			
MISS '81	EX 7229	SHEET 3 OF 4	

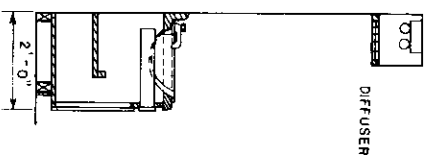
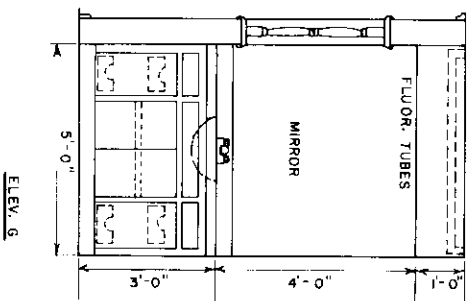
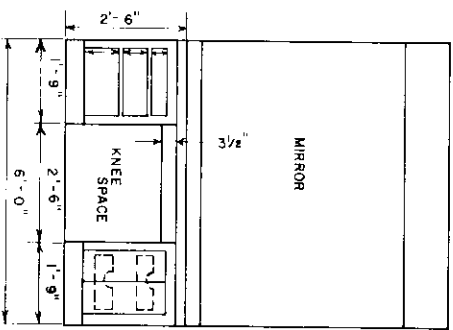
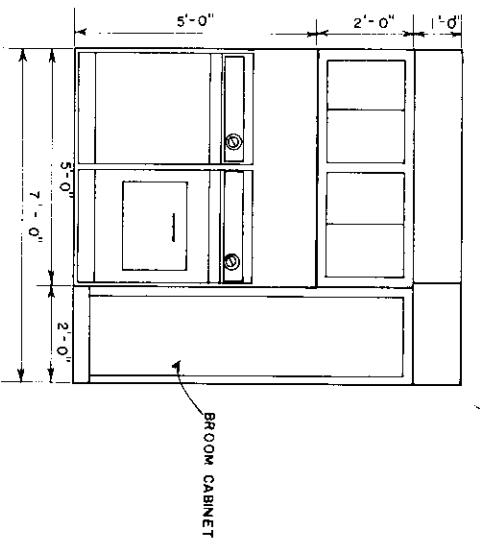
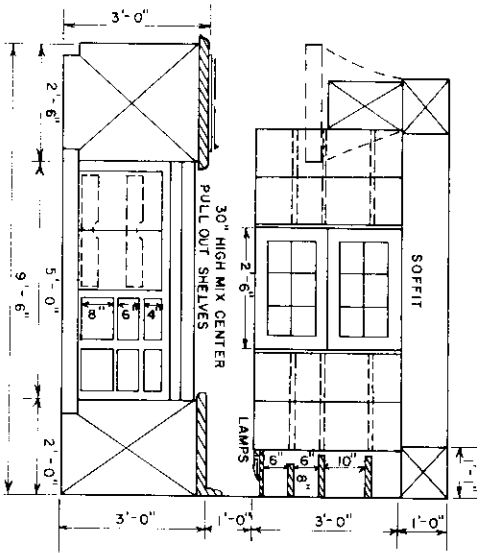
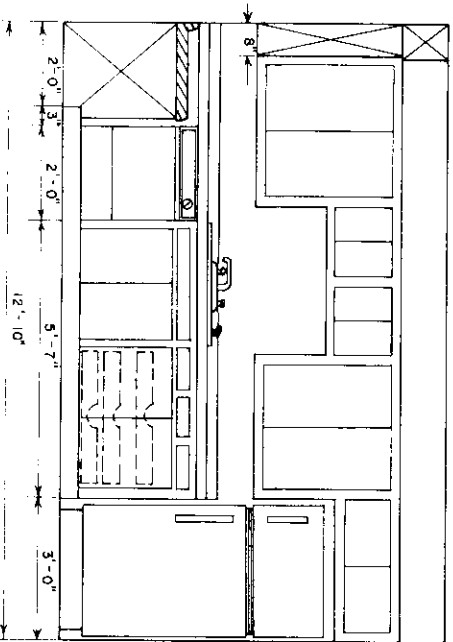
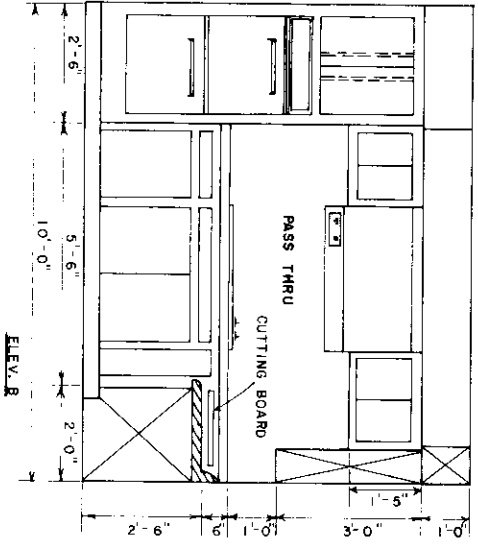
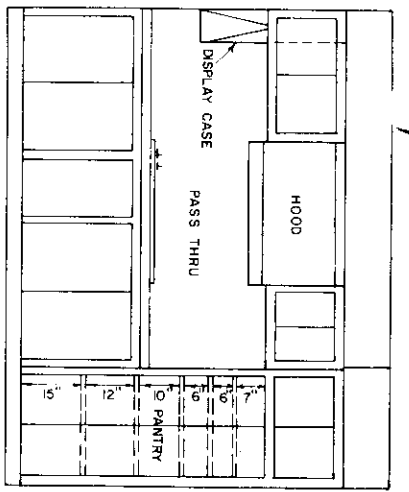

CABINET ELEVATIONS



COOPERATIVE EXTENSION WORK IN
AGRICULTURE AND HOME ECONOMICS

UNITED STATES DEPARTMENT OF AGRICULTURE
AND
COOPERATING

4-BR. FRENCH PROVINCIAL

MISS '81 EX. 7229 SHEET 4 OF 4