

NOTE: CHECK LOCAL CODES BEFORE BEGINNING CONSTRUCTION.

N.C. 91

| ELECTRICAL KEY |                                 |
|----------------|---------------------------------|
| 1              | SINGLE-POLE SWITCH              |
| 3              | THREE WAY SWITCH                |
| ⊙              | CEILING OUTLET                  |
| ⊙              | PULL SWITCH OUTLET              |
| ⊙              | WEATHERPROOF WALL OUTLET        |
| ⊙              | DUPLEX CONVENIENCE OUTLET       |
| ⊙              | RANGE OUTLET                    |
| ⊙              | WEATHERPROOF CONVENIENCE OUTLET |
| ⊙              | SPECIAL PURPOSE OUTLET          |
| ⊙              | WATER HEATER OUTLET             |
| ⊙              | HEATER OUTLET                   |
| ⊙              | FLUORESCENT OUTLET              |
| ⊙              | ELECTRICAL PANEL                |

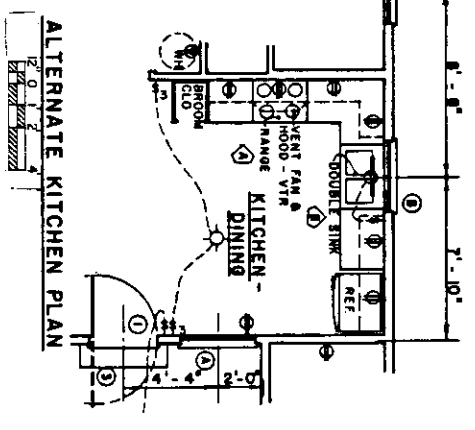

| WINDOW SCHEDULE |       |                  |          |
|-----------------|-------|------------------|----------|
| MARK            | SIZE  | TYPE             | NO REQ'D |
| A               | 3'-4" | WOOD DOUBLE HUNG | 9        |
| B               | 3'-4" | WOOD DOUBLE HUNG | 1        |
| C               | 2'-8" | WOOD DOUBLE HUNG | 1        |
| D               | 2'-8" | WOOD DOUBLE HUNG | 2        |

| DOOR SCHEDULE |       |                           |          |
|---------------|-------|---------------------------|----------|
| MARK          | SIZE  | TYPE                      | NO REQ'D |
| 1             | 3'-0" | WOOD EXTERIOR GLAZED      | 1        |
| 2             | 3'-0" | WOOD SOLID CORE EXTERIOR  | 2        |
| 3             | 3'-0" | ALUMINUM SCREEN EXTERIOR  | 2        |
| 4             | 2'-6" | WOOD HOLLOW CORE INTERIOR | 3        |
| 5             | 2'-6" | WOOD HOLLOW CORE INTERIOR | 2        |
| 6             | 3'-0" | WOOD SLIDING              | 2        |
| 7             | 3'-0" | WOOD SLIDING              | 1        |
| 8             | 7'-0" | WOOD HOLLOW CORE INTERIOR | 1        |
| 9             | 7'-0" | WOOD BIFOLD - LOUVERED    | 1        |
| 10            | 1'-8" | WOOD LOUVERED INTERIOR    | 2        |

COOPERATIVE EXTENSION WORK IN AGRICULTURE AND HOME ECONOMICS  
 UNITED STATES DEPARTMENT OF AGRICULTURE COOPERATING  
 AND  
 THREE BEDROOM FRAME HOUSE  
 N.C. 75 7199 SHEET 1 OF 3

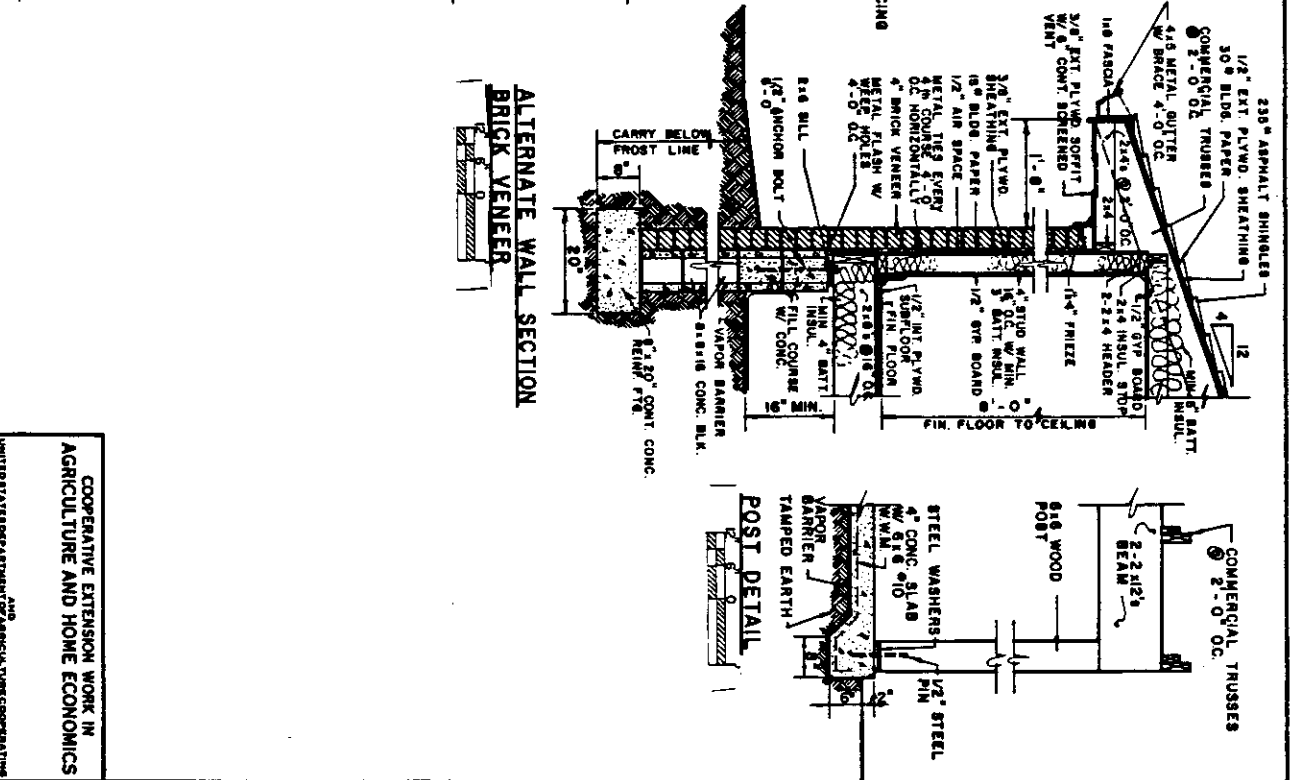
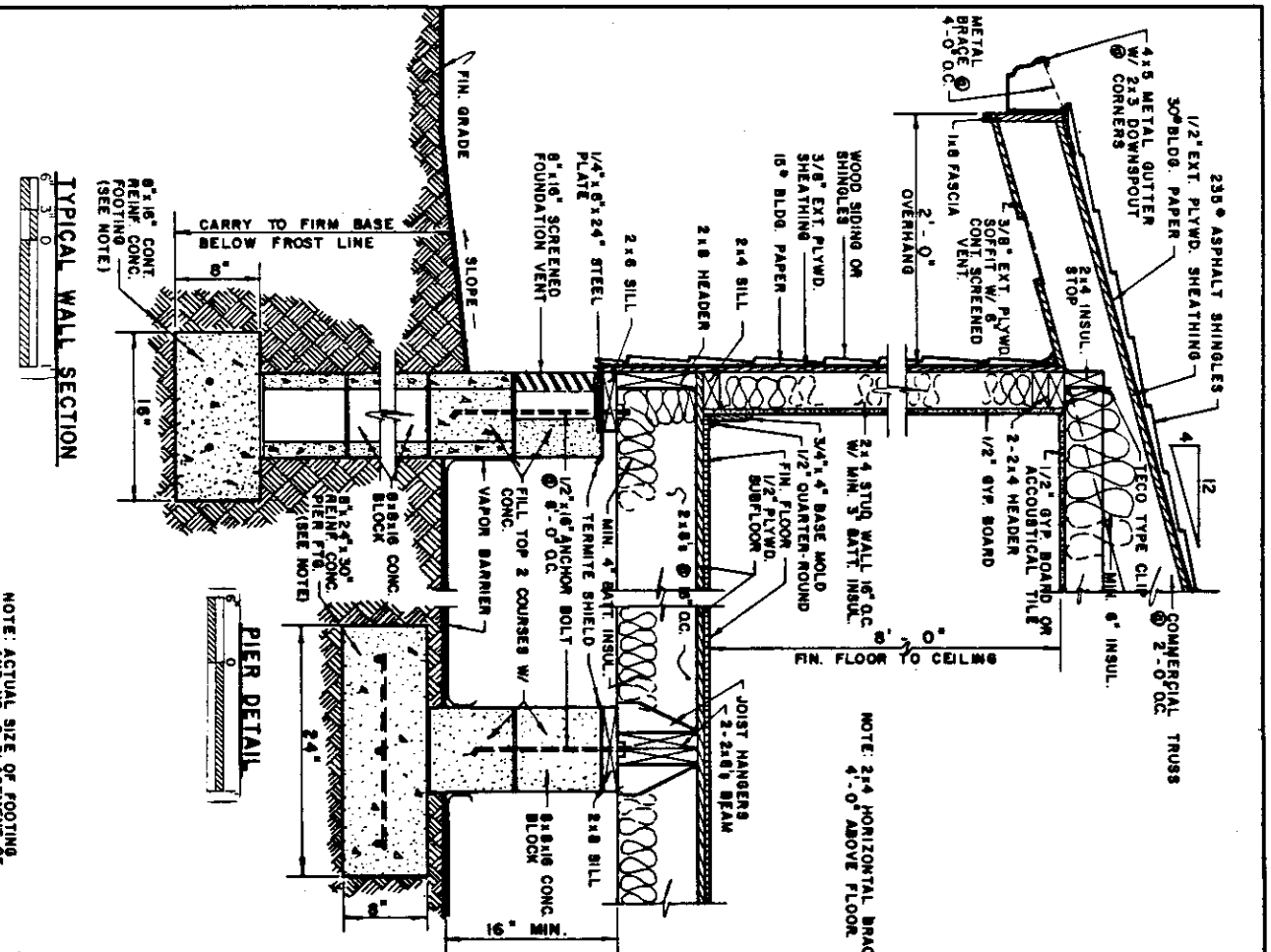

TYPICAL WALL SECTION

PIER DETAIL

ALTERNATE WALL SECTION  
BRICK VENEER

POST DETAIL

NOTE: ACTUAL SIZE OF FOOTING AND NO. REINFORCEMENT TO BE DETERMINED BY TYPE & CONDITIONS. CHECK LOCAL CODES.

NOTE: 2x4 HORIZONTAL BRACING 4'-0" ABOVE FLOOR.

COOPERATIVE EXTENSION WORK IN AGRICULTURE AND HOME ECONOMICS

UNITED STATES DEPARTMENT OF AGRICULTURE, UNITED STATES COOPERATING

THREE BEDROOM FRAME HOUSE

N.C. '73 7199 SHEET 2 OF 3

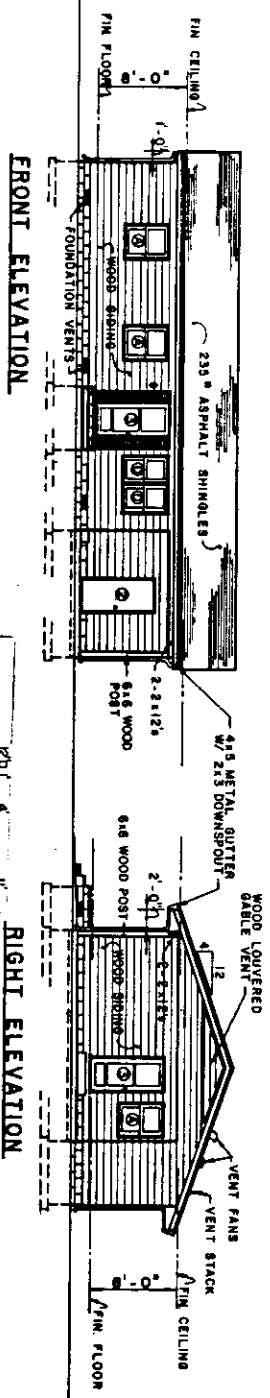

NOTE: CONG. SLAB IN STORAGE 1' ABOVE GARPORT LEVEL. PARTIAL GARPORT LEVEL ON ALL CONC SLABS W/ 6\"/>

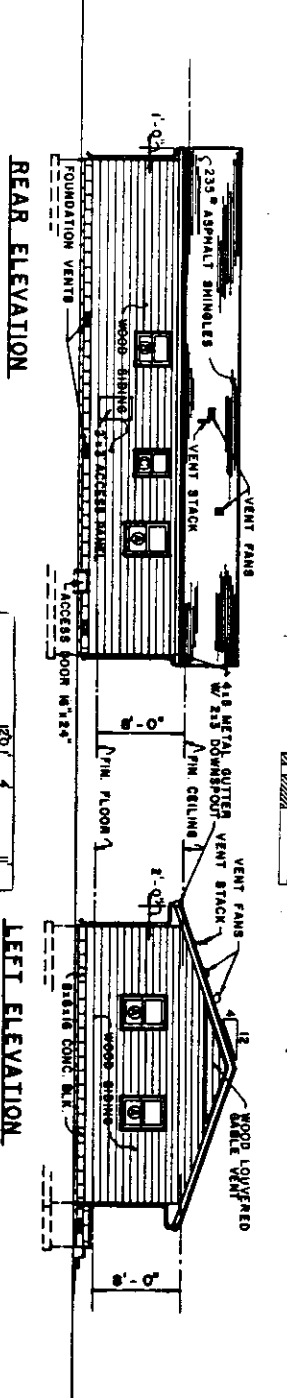

NOTE: GUTTER SLOPE 1/4\"/>

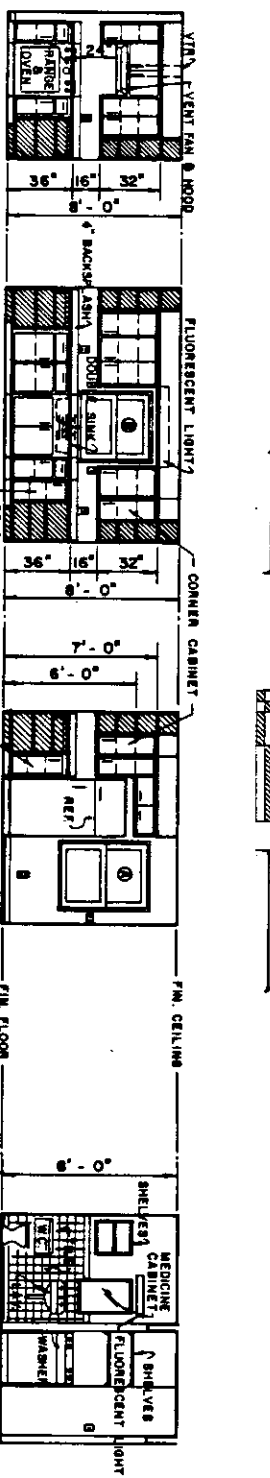

NOTE: CONG. SLAB IN STORAGE 1' ABOVE GARPORT LEVEL. PARTIAL GARPORT LEVEL ON ALL CONC SLABS W/ 6\"/>

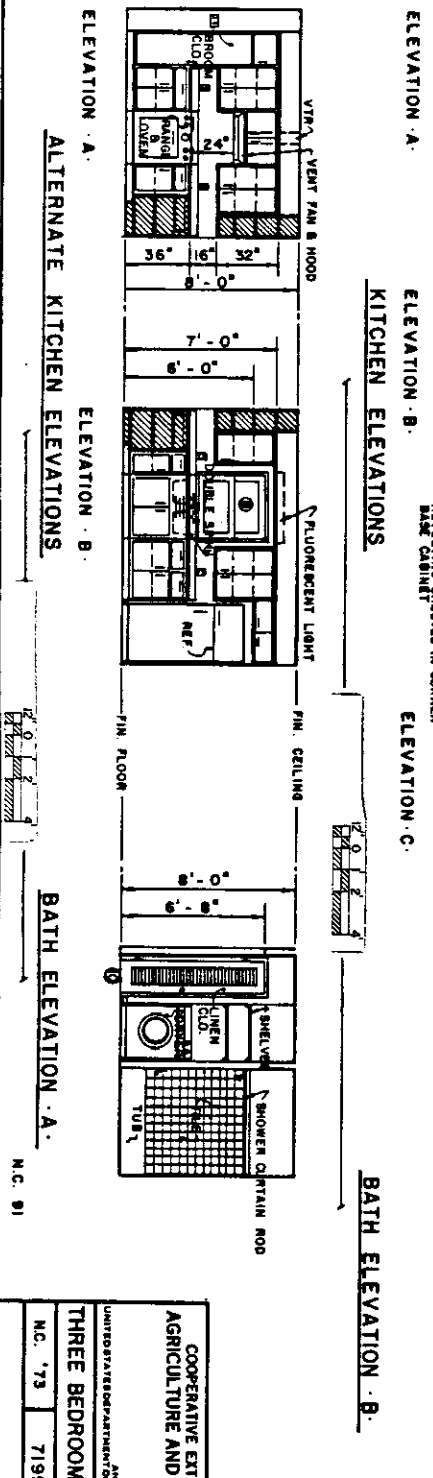

NOTE: CONG. SLAB IN STORAGE 1' ABOVE GARPORT LEVEL. PARTIAL GARPORT LEVEL ON ALL CONC SLABS W/ 6\"/>

COOPERATIVE EXTENSION WORK IN AGRICULTURE AND HOME ECONOMICS  
 UNITED STATES DEPARTMENT OF AGRICULTURE  
 N. C. 73 7199 SHEET 3 OF 3