

HEATED AREA: 1632 SQ. FT.

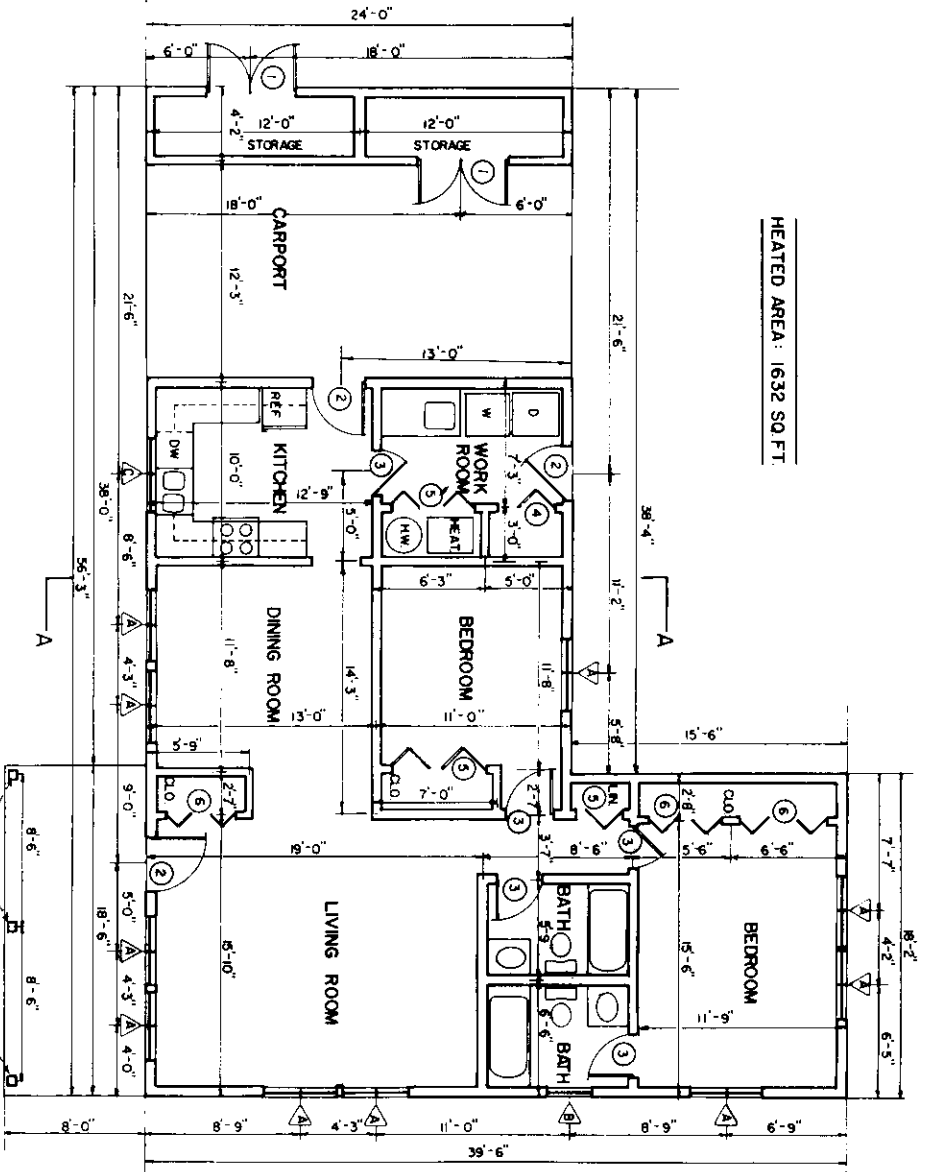

FLOOR PLAN

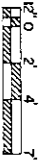

SYMBOL	SIZE	DESCRIPTION	No.
○	2'-6" x 6'-8"	WOOD SOLID CORE, EXTERIOR	4
	3'-4" x 6'-8"	WOOD SOLID CORE, EXTERIOR	3
	2'-8" x 6'-8"	WOOD HOLLOW CORE, INTERIOR	1
	3'-0" x 6'-8"	WOOD HOLLOW CORE, INTERIOR	1
	2'-6" x 6'-8"	WOOD BIFOLD	5
	2'-0" x 6'-8"	WOOD BIFOLD	6

SYMBOL	SIZE	DESCRIPTION	No.
△	4'-0" x 4'-6"	WOOD SLIDING WINDOWS	10
B	2'-6" x 3'-0"	WOOD CASEMENT	1
C	4'-0" x 3'-0"	WOOD SLIDING	1

NOTE: USE INSULATED GLASS FOR ALL WINDOWS.

ROOF PLAN (NOT TO SCALE)

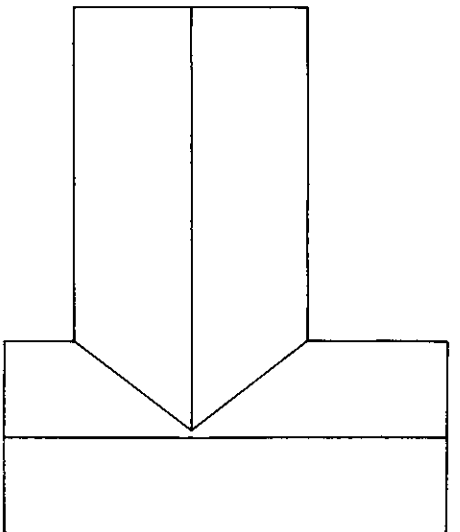

CONSTRUCTION CHECK LIST

- CHECK LOCAL BUILDING CODE AND LOAN COMPANY CRITERIA. PURCHASE TRUSSES TO MEET LOCAL SNOW LOAD CRITERIA.
- ADAPQUATELY NAIL AND ANCHOR JOINTS.
- USE EXTERIOR GRADED PLYWOOD WHEREVER IT MAY BE WETTED DURING OR AFTER CONSTRUCTION.
- PRESSURE TREAT ALL WOOD WITH GROUND CONTACT AND PROVIDE OTHER NEEDED TERMITE CONTROL.
- R VALUES DEPEND ON LOCAL CLIMATE AND FUEL COSTS.
- PROVIDE 1 SQ. FT. OF ATTIC VENT OPENINGS FOR EACH 150 SQ. FT. OF CEILING.
- WEATHERIZE ALL OPENINGS AND JOINTS.
- SHEATH CORNERS WITH 1/2" PLYWOOD OR HIGH DENSITY FIBERBOARD OR USE DIAGONAL BRACING.
- DOUBLE JOISTS UNDER TURS AND OTHER HEAVY LOADS.

COOPERATIVE EXTENSION SERVICE
AGRICULTURE AND HOME ECONOMICS

UNITED STATES DEPARTMENT OF AGRICULTURE AND AGRICULTURE COOPERATING

2 BEDROOM FARMHOUSE

USDA 1986

7156

SHEET 1 OF 3

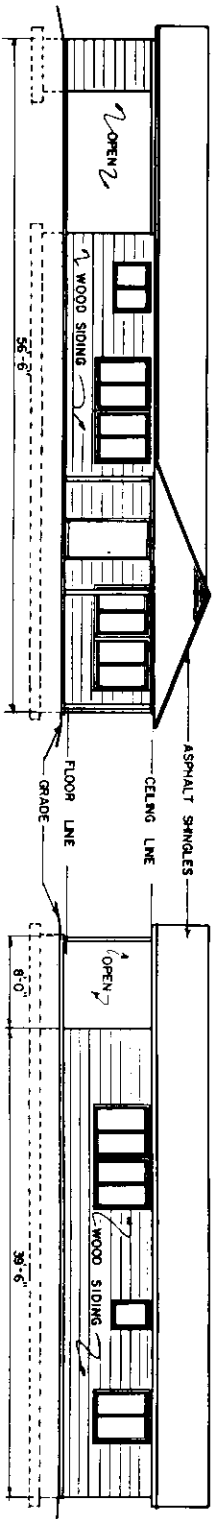

FRONT ELEVATION

RIGHT SIDE ELEVATION

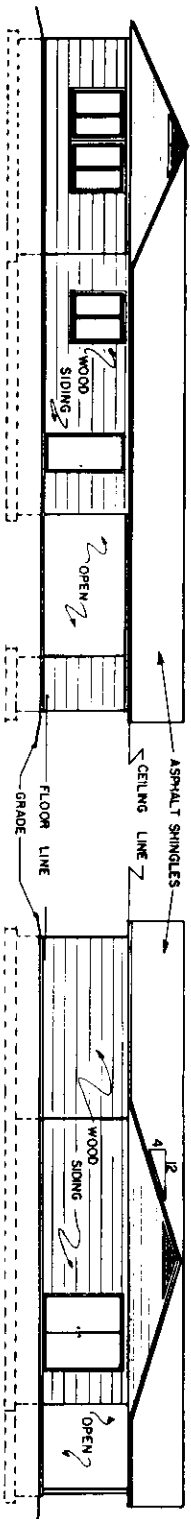

BACK ELEVATION

LEFT SIDE ELEVATION

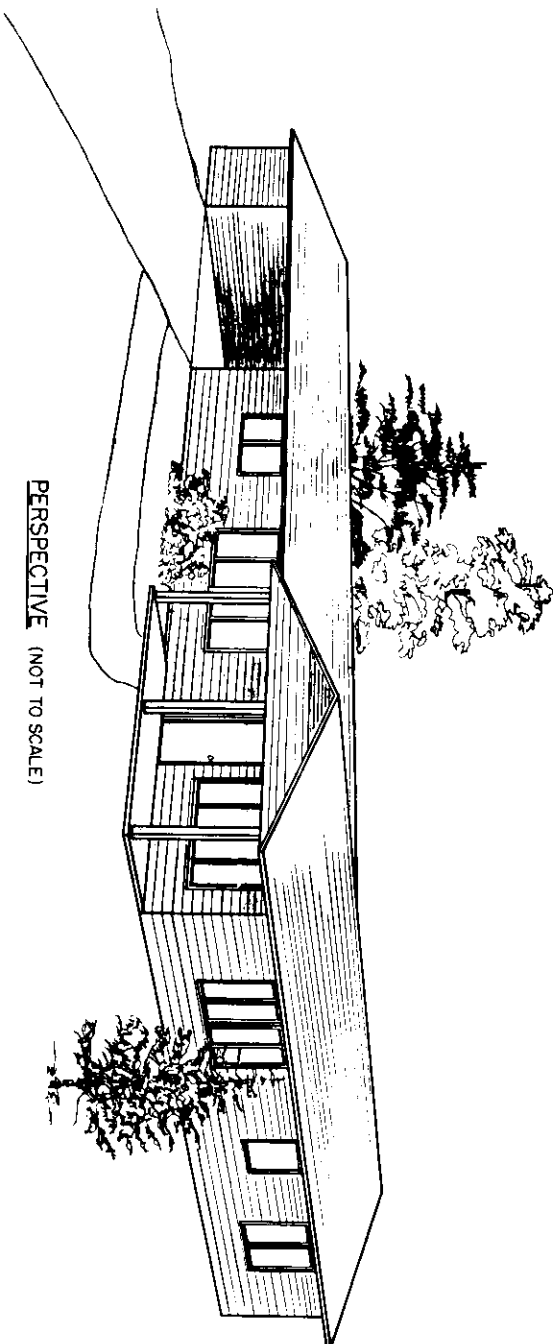
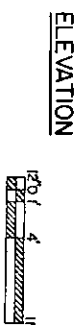

PERSPECTIVE (NOT TO SCALE)

COOPERATIVE EXTENSION SERVICE
AGRICULTURE AND HOME ECONOMICS

UNITED STATES DEPARTMENT OF AGRICULTURE COOPERATING

2 BEDROOM FARMHOUSE

USDA 1986 7156 SHEET 2 OF 3

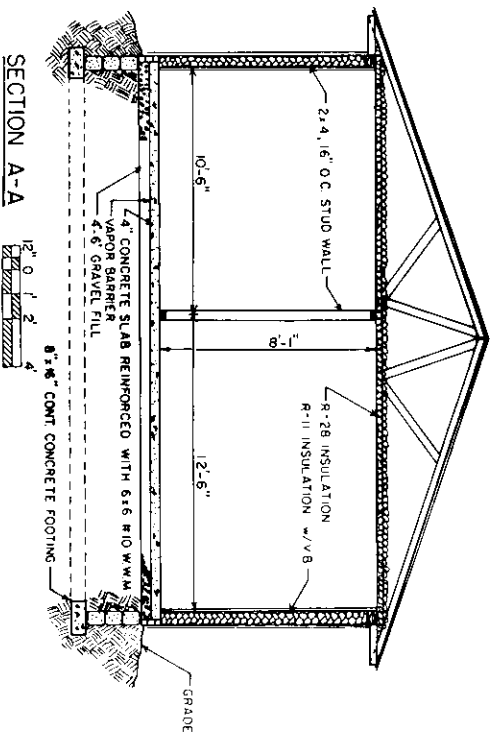
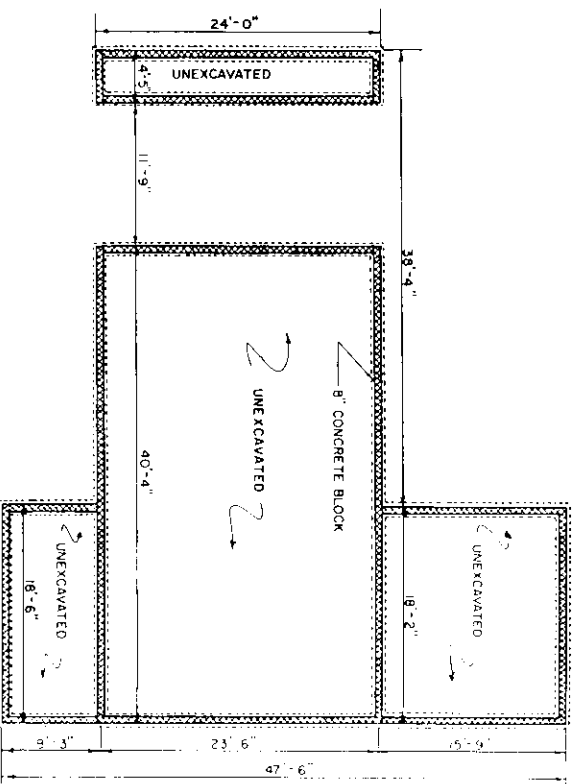
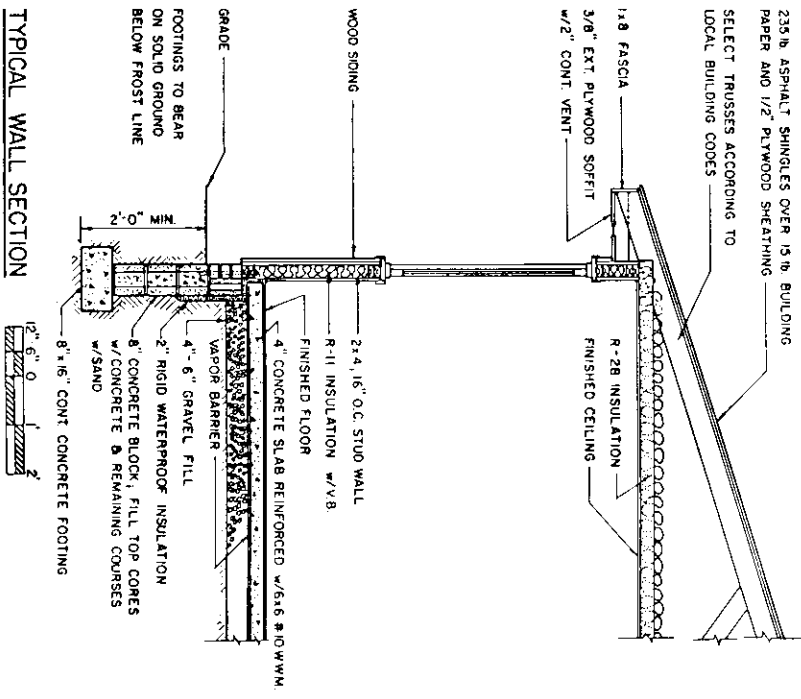

COOPERATIVE EXTENSION SERVICE
AGRICULTURE AND HOME ECONOMICS

UNITED STATES DEPARTMENT OF AGRICULTURE COOPERATING

2 BEDROOM FARMHOUSE

USDA 1986 7156 SHEET 3 OF 3