

CONSTRUCTION CHECK LIST

1. CHECK LOCAL BUILDING CODE AND LOAN COMPANY CRITERIA. PAPERS MEET 20 LBS/SQ FT TOTAL LOAD DESIGN CRITERIA.
2. ADEQUATELY NAIL AND ANCHOR JOINTS.
3. SHEATH CORNERS WITH 1/2" PLYWOOD OR HIGH DENSITY FIBERBOARD OR USE DIAGONAL BRACING.
4. USE EXTERIOR GLED PLYWOOD WHENEVER IT MAY BE WETTED DURING OR AFTER CONSTRUCTION.
5. PRESSURE TREAT ALL WOOD WITH GROUND CONTACT AND PROVIDE OTHER NEEDED TREATMENT CONTROL.
6. R VALUES DEPEND ON LOCAL CLIMATE AND FUEL COSTS.
7. PROVIDE 1 SQ. FT. OF ATTIC VENT OPENINGS FOR EACH 150 SQ. FT. OF CEILING.
8. WEATHERIZE ALL OPENINGS AND JOINTS.

FLOOR PLAN

2 1/2" = 4'
 2112 FT 50 HEATED AREA

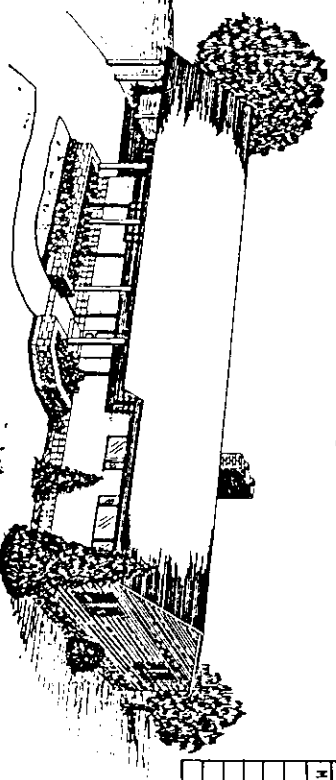

PERSPECTIVE VIEW

MARK	SIZE	DESCRIPTION (INSULATED)	REQ
A	1'-8" x 5'-3"	FIXED GLASS	2
B	3'-0" x 2'-0"	SLIDING WIDE PANEL FIXED	6
C	9'-0" x 2'-0"	SLIDING WIDE PANEL FIXED	2
D	6'-0" x 4'-0"	SLIDING WIDE PANEL FIXED	2
E	9'-0" x 4'-0"	SLIDING WIDE PANEL FIXED	2
F	14'-0" x 4'-0"	SLIDING WIDE PANEL FIXED	1

MARK	SIZE	DESCRIPTION	REQ
1	3'-0" x 6'-8"	SOLID CORE EXT.	4
2	2'-8" x 6'-8"	FLUSH PANEL INT.	7
3	2'-0" x 6'-8"	FLUSH PANEL INT.	3
4	2'-0" x 6'-8"	BIFOLD (4 PANEL)	11
5	3'-6" x 6'-8"	BIFOLD (4 PANEL)	4
6	4'-6" x 6'-8"	BIFOLD (4 PANEL)	4

UNITED STATES DEPARTMENT OF AGRICULTURE COOPERATING
 COOPERATIVE EXTENSION SERVICE
 AGRICULTURE AND HOME ECONOMICS
3 BEDROOM FARMHOUSE
 USDA 62 7141 SHEET 1 OF 3
 REV '88

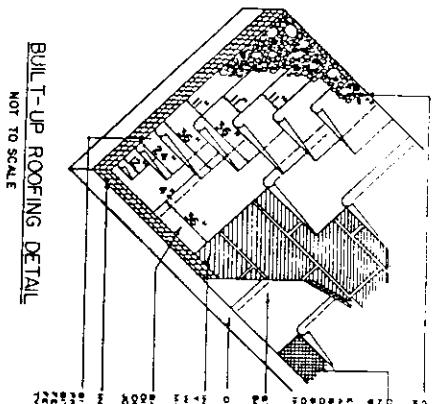
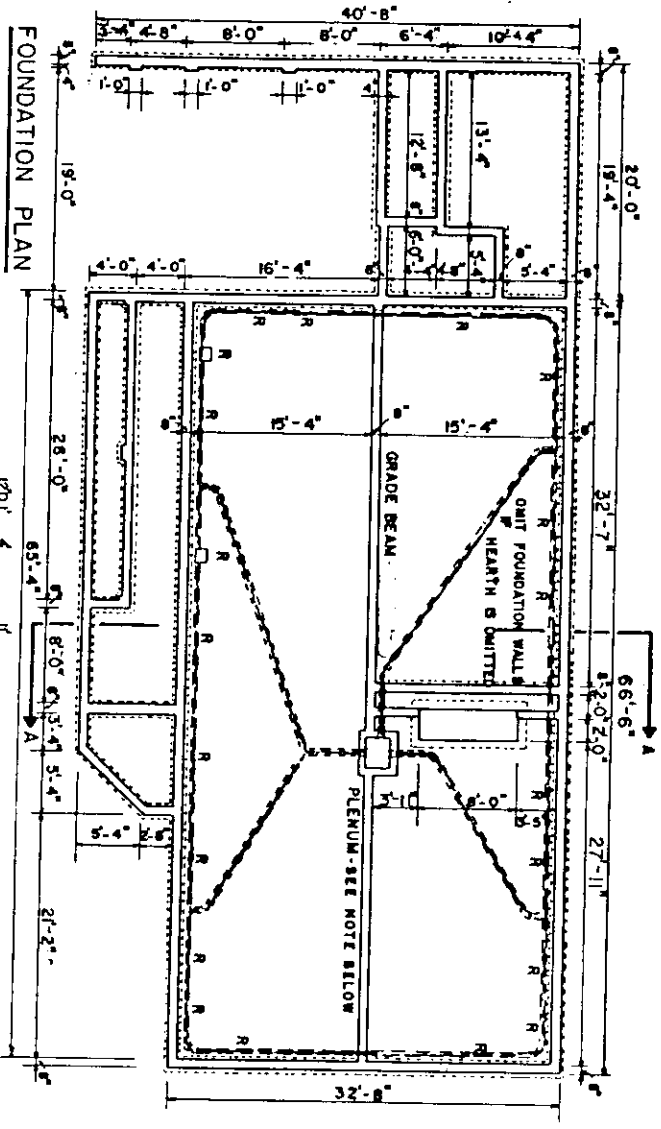
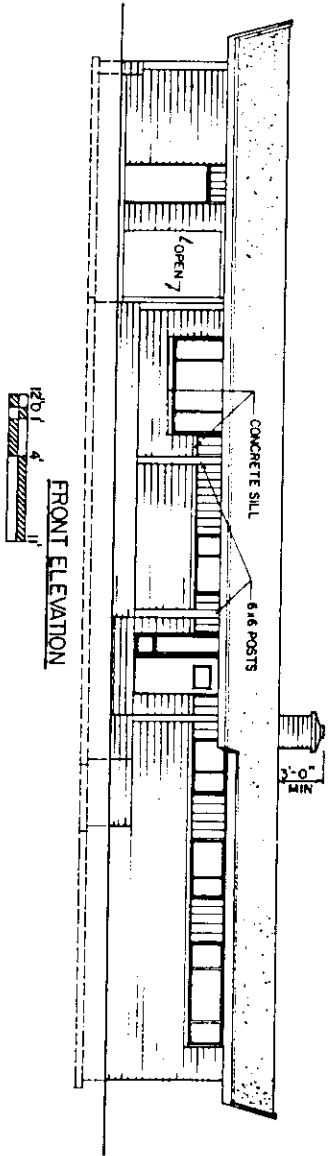
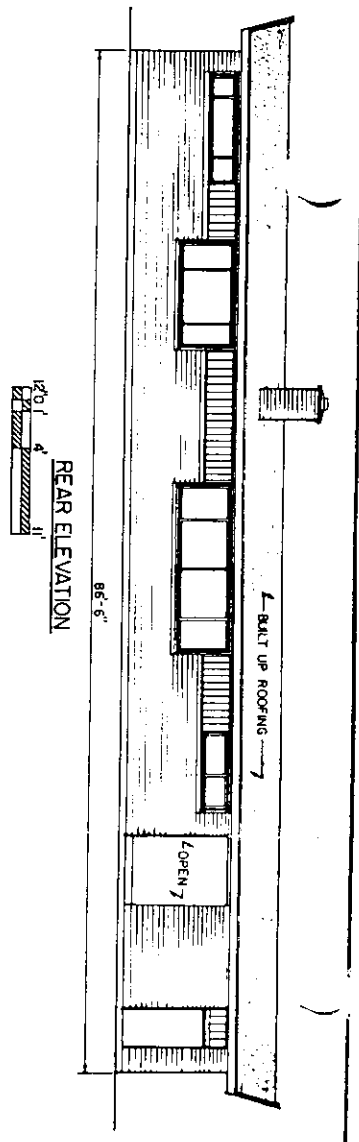
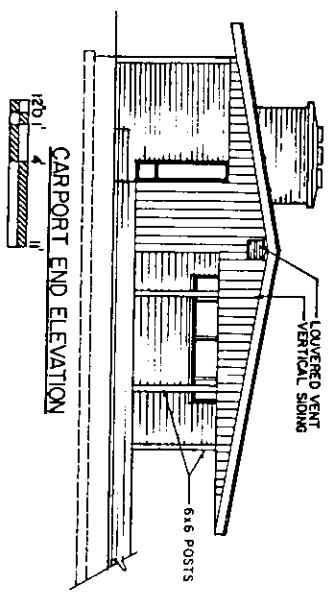
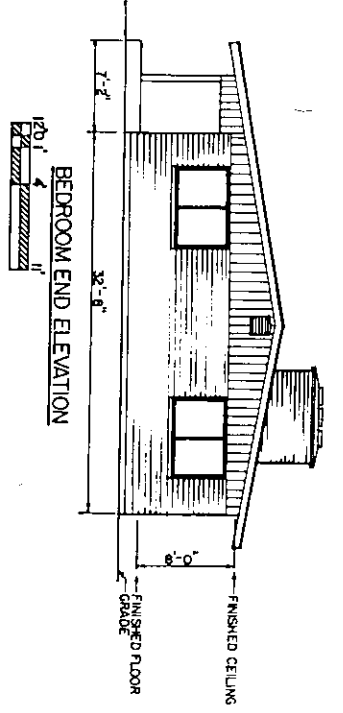

GENERAL NOTES:
 1. ALL ROOFING SHALL BE BUILT UP ROOFING.
 2. ROOFING SHALL BE INSTALLED OVER A MINIMUM OF 2" INSULATION.
 3. ROOFING SHALL BE INSTALLED OVER A MINIMUM OF 2" INSULATION.
 4. ROOFING SHALL BE INSTALLED OVER A MINIMUM OF 2" INSULATION.
 5. ROOFING SHALL BE INSTALLED OVER A MINIMUM OF 2" INSULATION.
 6. ROOFING SHALL BE INSTALLED OVER A MINIMUM OF 2" INSULATION.
 7. ROOFING SHALL BE INSTALLED OVER A MINIMUM OF 2" INSULATION.
 8. ROOFING SHALL BE INSTALLED OVER A MINIMUM OF 2" INSULATION.
 9. ROOFING SHALL BE INSTALLED OVER A MINIMUM OF 2" INSULATION.
 10. ROOFING SHALL BE INSTALLED OVER A MINIMUM OF 2" INSULATION.

HEATING SYSTEM INDICATED IS OF THE PERIMETER TYPE. SIZE OF HEATER, PLENUM, PERIMETER AND SUPPLY LINES, REGISTERS, ETC., TO BE DETERMINED BY HEATING CONTRACTOR AND MANUFACTURER'S RECOMMENDATIONS FOR UNIT TO BE INSTALLED. 'R' ON PLAN ABOVE INDICATES APPROXIMATE LOCATION OF REGISTER ON FIRST FLOOR.

COOPERATIVE EXTENSION SERVICE			
AGRICULTURE AND HOME ECONOMICS			
UNITED STATES DEPARTMENT OF AGRICULTURE COOPERATING			
3 BEDROOM FARMHOUSE			
USDA 62	7141	SHEET 2 OF 3	
REV 88			

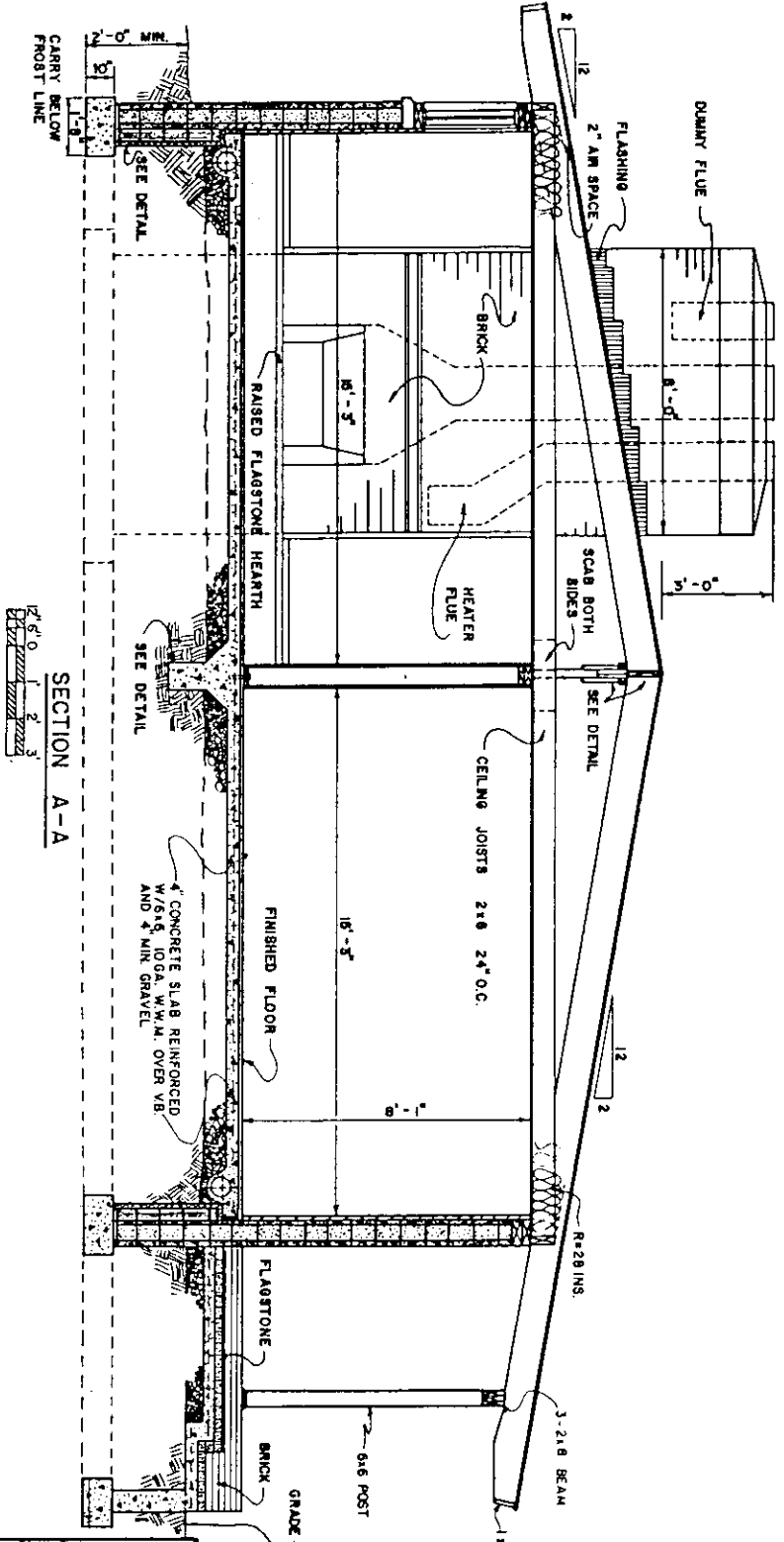
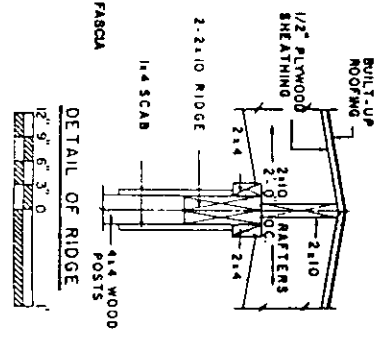
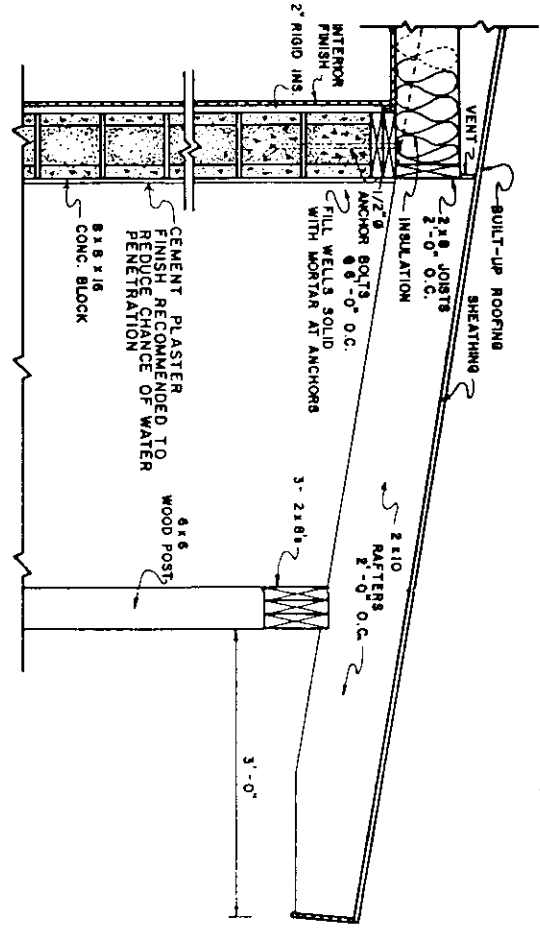
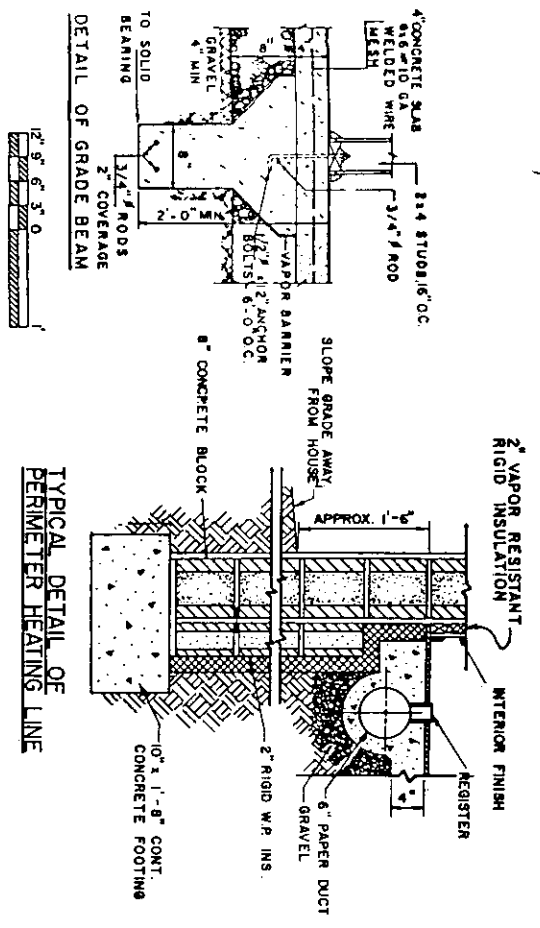

COOPERATIVE EXTENSION SERVICE
 AGRICULTURE AND HOME ECONOMICS

UNITED STATES DEPARTMENT OF AGRICULTURE COOPERATING

3 BEDROOM FARMHOUSE

USDA 62 7141 SHEET 3 OF 3

REV '88