

ALTER-NATE

PLAN PREPARED UNDER THE RURAL HOUSING PROJECT - BUREAUS OF HOME ECONOMICS AND AGRICULTURAL ENGINEERING - U.S. DEPARTMENT OF AGRICULTURE AND CIVIL WORKS ADMINISTRATION COOPERATING.

COOPERATIVE EXTENSION WORK IN AGRICULTURE AND HOME ECONOMICS  
STATE OF NORTH DAKOTA  
NORTH DAKOTA AGRICULTURAL COLLEGE  
AND  
U.S. DEPT. OF AGRICULTURE COOPERATING.  
EXT. AGR'L. ENGINEER-FARGO, N.DAK.

FARM HOUSE

CA: - 34 EX. 6538 SHEET 1 OF 7

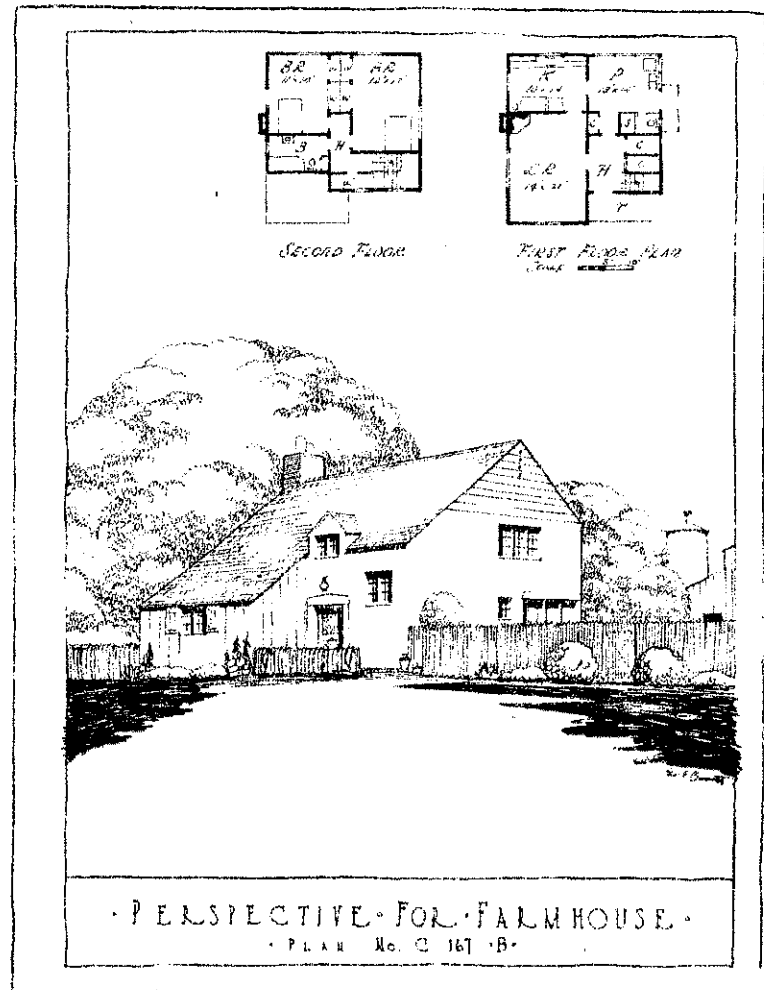
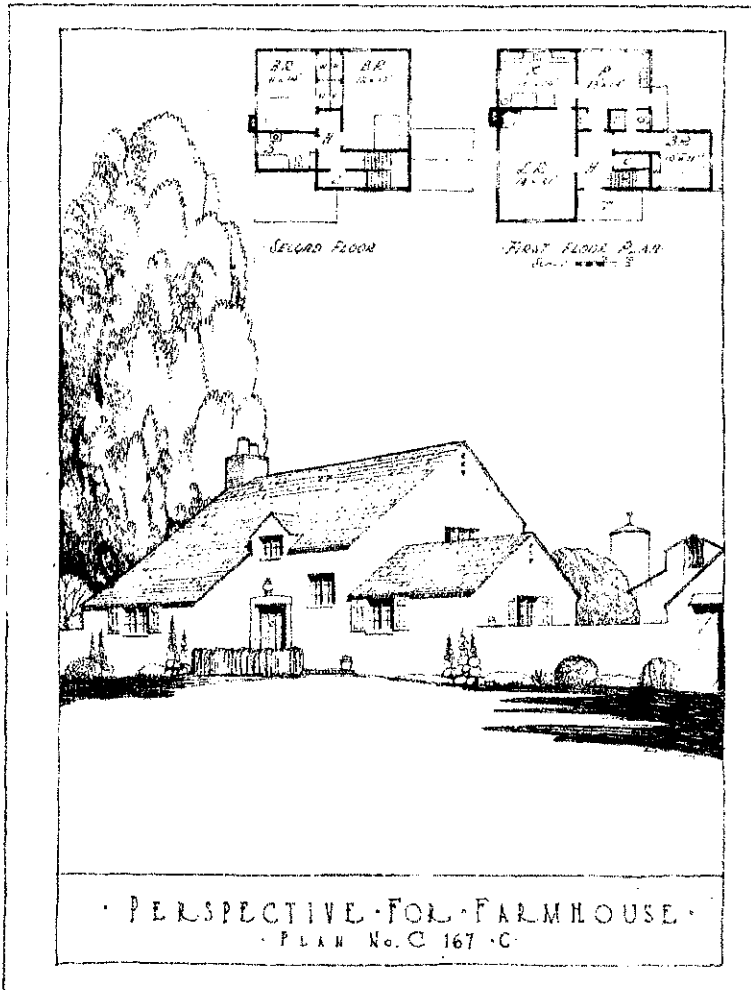

PLAN PREPARED UNDER THE RURAL HOUSING PROJECT - BUREAUS OF HOME ECONOMICS AND AGRICULTURAL ENGINEERING - U.S. DEPARTMENT OF AGRICULTURE AND CIVIL WORKS ADMINISTRATION COOPERATING.

COOPERATIVE EXTENSION WORK IN AGRICULTURE AND HOME ECONOMICS STATE OF NORTH DAKOTA NORTH DAKOTA AGRICULTURAL COLLEGE AND U.S. DEPT. OF AGRICULTURE COOPERATING. EXT. AGR'L. ENGINEER- FARGO, N. DAK.

FARM HOUSE

CAL. - 134 EX. 6536 SHEET 2 OF 7

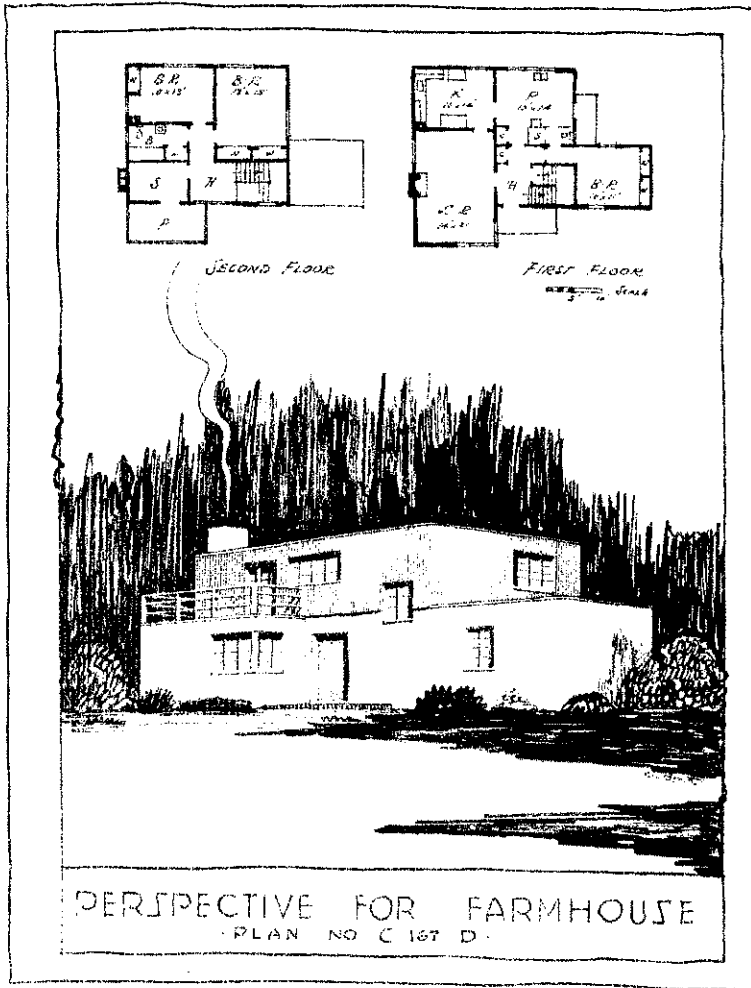

ALTERNATE.

PLAN PREPARED UNDER THE RURAL HOUSING  
PROJECT - BUREAUS OF HOME ECONOMICS AND  
AGRICULTURAL ENGINEERING - U.S. DEPARTMENT  
OF AGRICULTURE AND CIVIL WORKS  
ADMINISTRATION COOPERATING.

COOPERATIVE EXTENSION WORK IN  
AGRICULTURE AND HOME ECONOMICS  
STATE OF NORTH DAKOTA  
NORTH DAKOTA AGRICULTURAL COLLEGE  
AND  
U.S. DEPT. OF AGRICULTURE COOPERATING.  
EXT. AGR'L. ENGINEER - FARGO, N. DAK.

FARM HOUSE

CAL. '34 EX. 6536 SHEET 3 OF 7

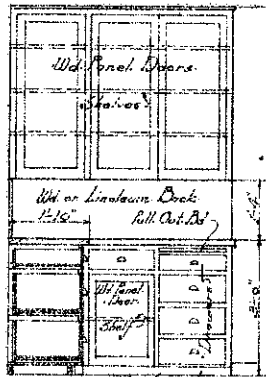
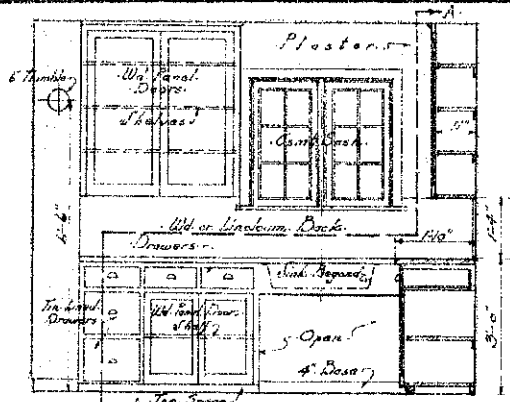

**KITCHEN CASE DETAILS**  
Scale 1/4" = 1'-0"

A-A (above)

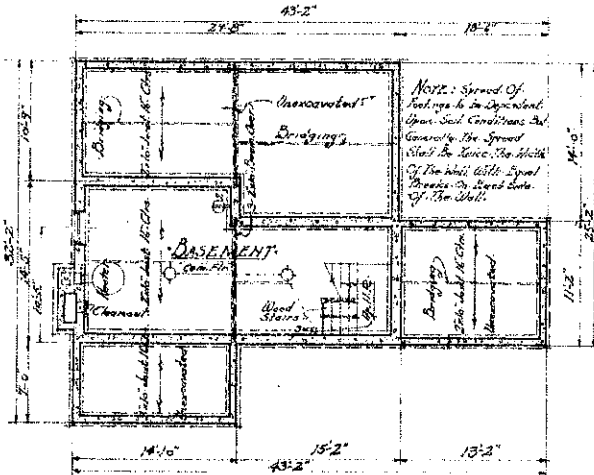

**FOUNDATION & BASEMENT PLAN**  
Scale 1/4" = 1'-0"

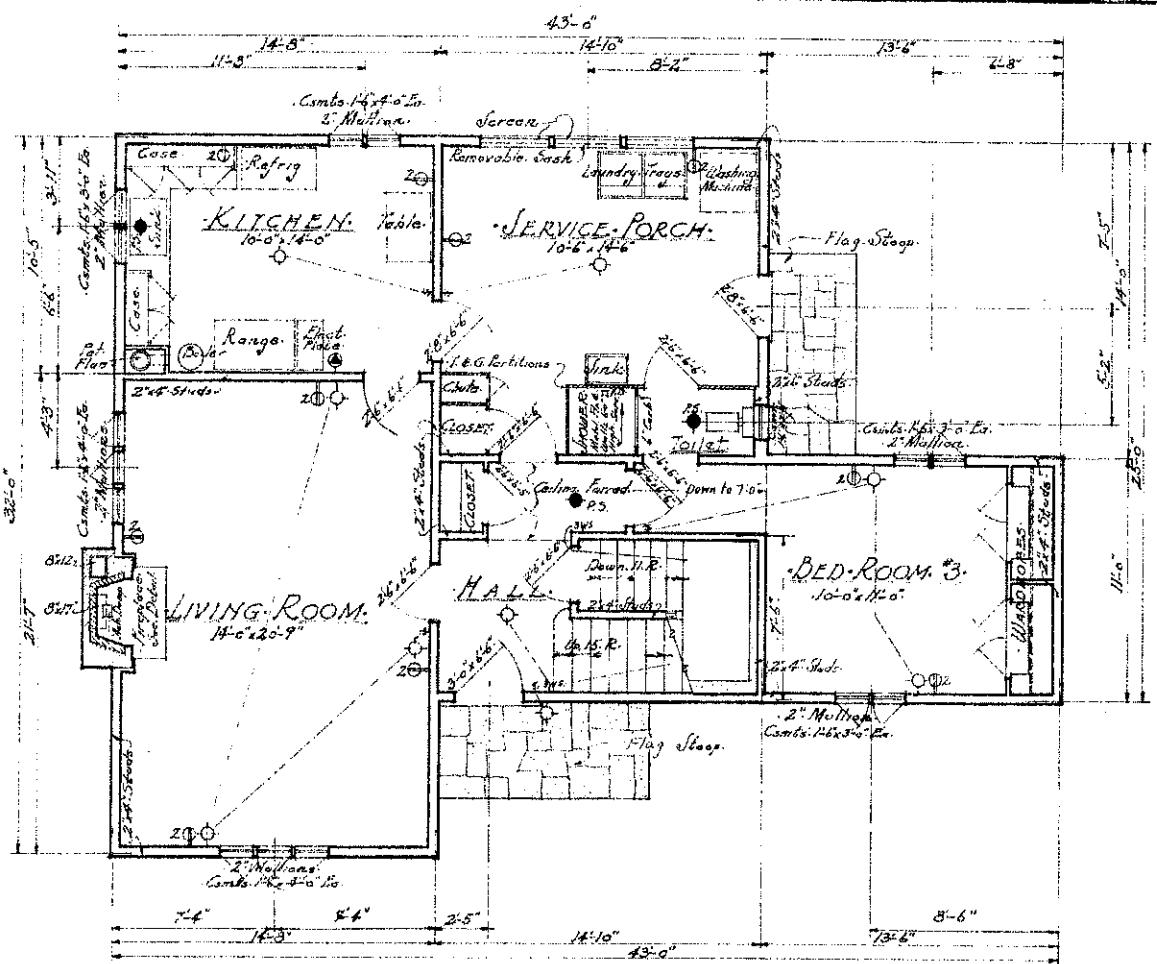

**FIRST FLOOR PLAN**  
Scale 1/4" = 1'-0"

- Ceiling Outlet
- Wall Outlet
- P.S. Pull Switch
- ⊕ Single Convenience Outlet
- ⊕ Double Convenience Outlet
- Lower Outlet
- ⊕ Switch
- ⊕ Two Three Way Switch

**ELECTRICAL SCHEDULE**

PLAN PREPARED UNDER THE RURAL HOUSING PROJECT - BUREAU OF HOME ECONOMICS AND AGRICULTURAL ENGINEERING - U.S. DEPARTMENT OF AGRICULTURE AND CIVIL WORKS ADMINISTRATION COOPERATING.

COOPERATIVE EXTENSION WORK IN AGRICULTURE AND HOME ECONOMICS  
STATE OF NORTH DAKOTA  
NORTH DAKOTA AGRICULTURAL COLLEGE  
AND  
U.S. DEPT. OF AGRICULTURE COOPERATING.  
EXT. AGR'L. ENGINEER- FARGO, N. DAK.

**FARM HOUSE**

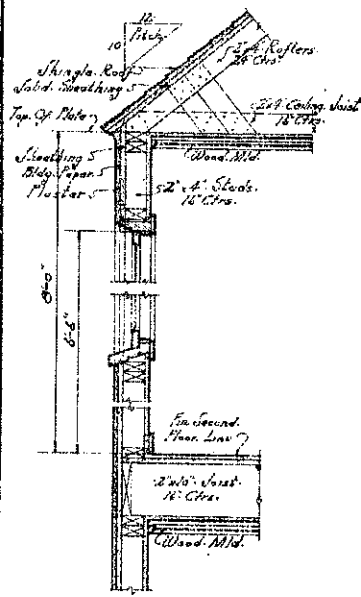

TYPICAL EXTERIOR WALL AND CORNICE SECTION FOR TWO-STORY PORTION.  
Scale: 3/4" = 1'-0"

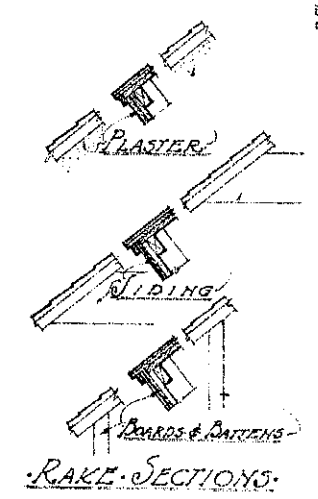
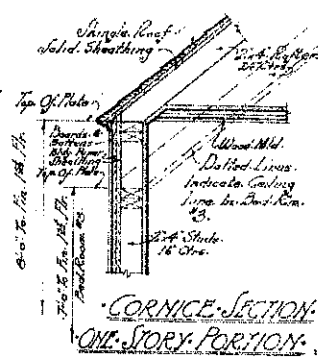

RAKE SECTIONS.

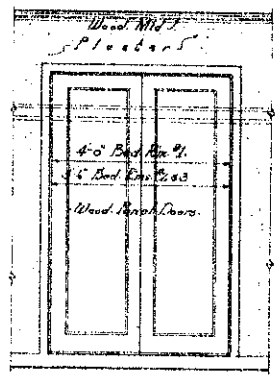

ELEVATION TYPICAL WARDROBE.  
Scale: 3/4" = 1'-0"

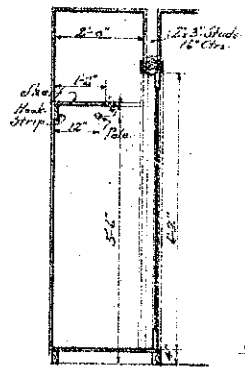

SECTION TYPICAL WARDROBE.  
Scale: 3/4" = 1'-0"

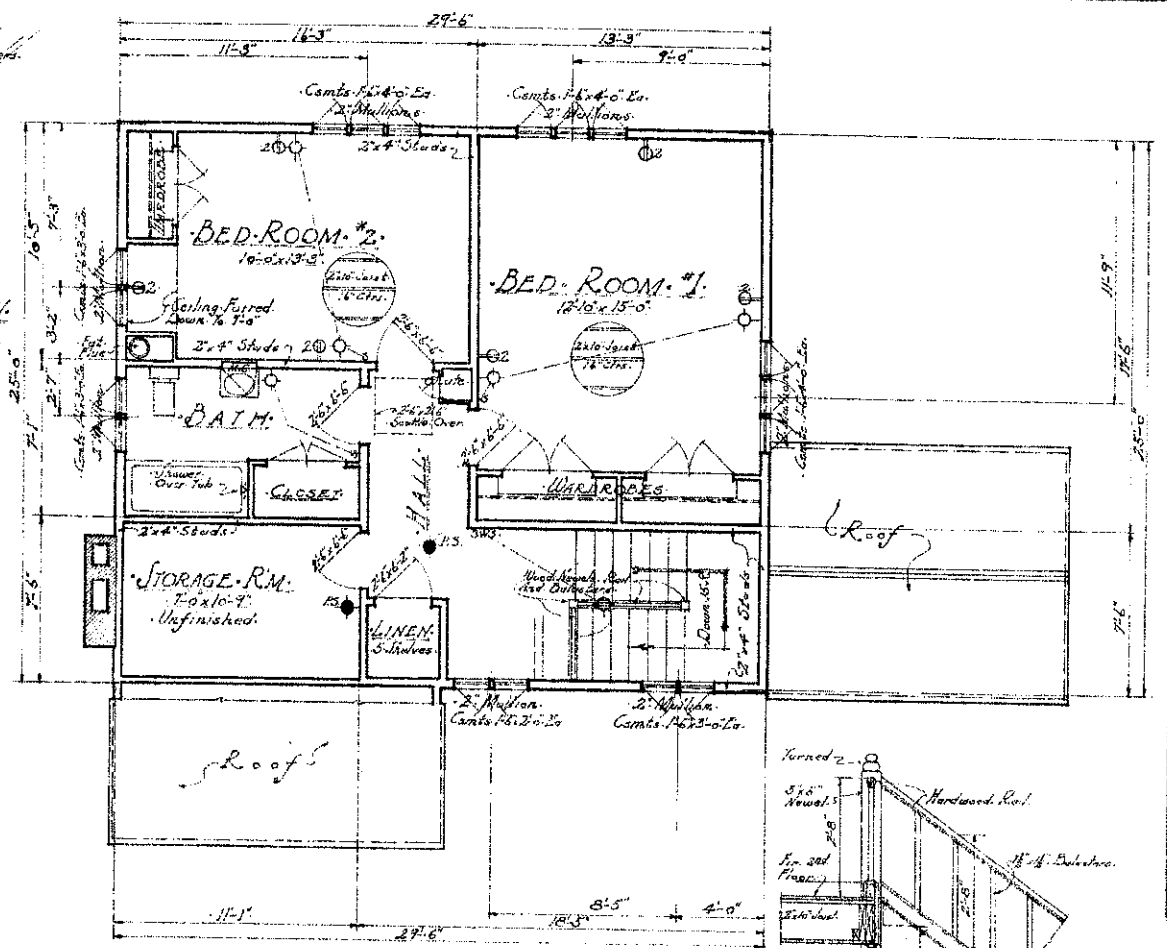

SECOND FLOOR PLAN.  
Scale: 3/4" = 1'-0"

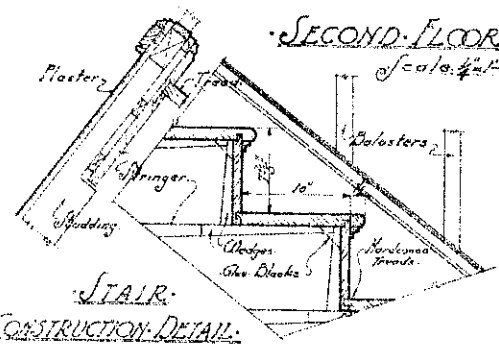

STAIR CONSTRUCTION DETAIL.  
Scale: 3/4" = 1'-0"

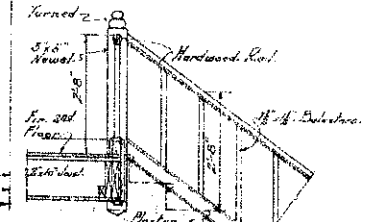

STAIR DETAIL AT SECOND FLOOR.  
Scale: 3/4" = 1'-0"

PLAN PREPARED UNDER THE RURAL HOUSING PROJECT - BUREAU OF HOME ECONOMICS AND AGRICULTURAL ENGINEERING - U.S. DEPARTMENT OF AGRICULTURE AND CIVIL WORKS ADMINISTRATION COOPERATING.

COOPERATIVE EXTENSION WORK IN AGRICULTURE AND HOME ECONOMICS STATE OF NORTH DAKOTA NORTH DAKOTA AGRICULTURAL COLLEGE AND U.S. DEPT. OF AGRICULTURE COOPERATING. EXT. AGR'L. ENGINEER - FARGO, N. DAK.

FARM HOUSE  
CAL. - 34 EX. 6598 SHEET 5 OF 7

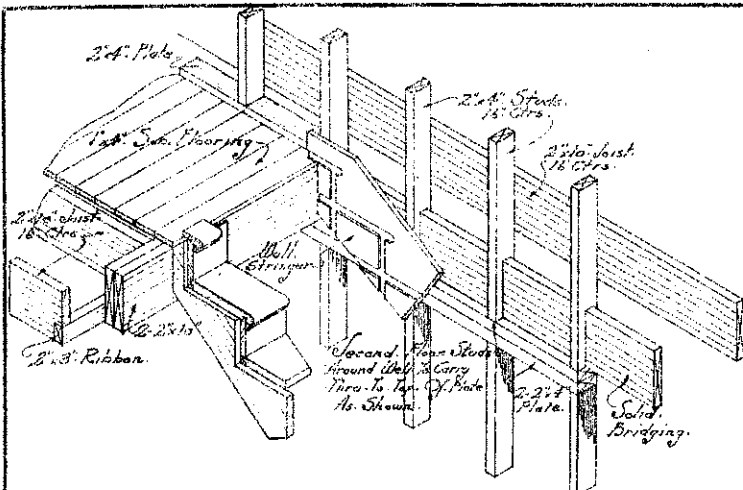

FRAMING AT 2<sup>ND</sup> FLOOR STAIR WELL.  
Scale 1/4" = 1'-0"

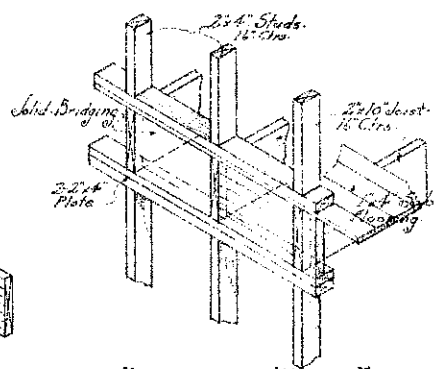

EXTERIOR WALL FRAMING AT SECOND FLOOR.  
Scale 1/4" = 1'-0"

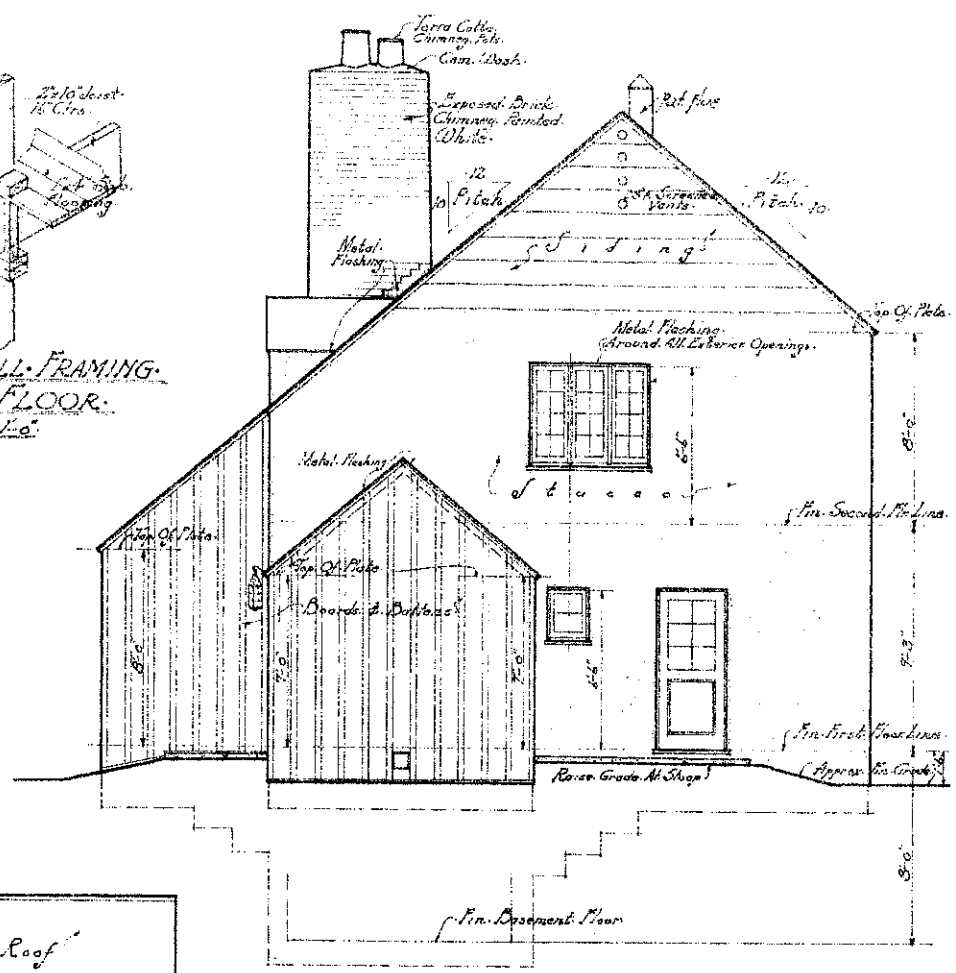

SIDE ELEVATION.

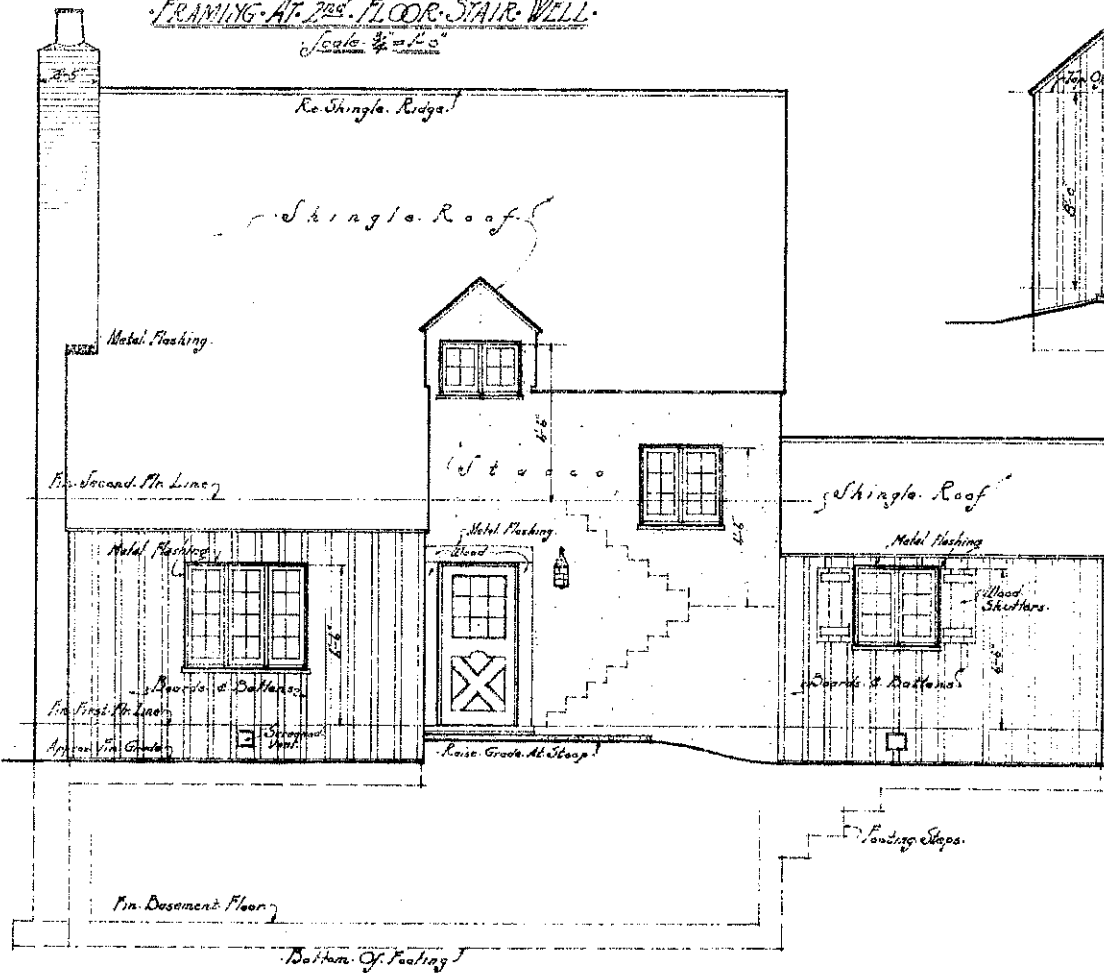

FRONT ELEVATION.  
Scale 1/4" = 1'-0"

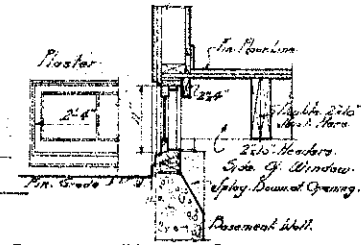

BASEMENT WINDOW DETAIL.  
Scale 1/4" = 1'-0"

PLAN PREPARED UNDER THE RURAL HOUSING PROJECT - BUREAU OF HOME ECONOMICS AND AGRICULTURAL ENGINEERING - U.S. DEPARTMENT OF AGRICULTURE AND CIVIL WORKS ADMINISTRATION COOPERATING.

COOPERATIVE EXTENSION WORK IN AGRICULTURE AND HOME ECONOMICS STATE OF NORTH DAKOTA NORTH DAKOTA AGRICULTURAL COLLEGE AND U.S. DEPT. OF AGRICULTURE COOPERATING. EXT. AGR'L. ENGINEER - FARGO, N. DAK.

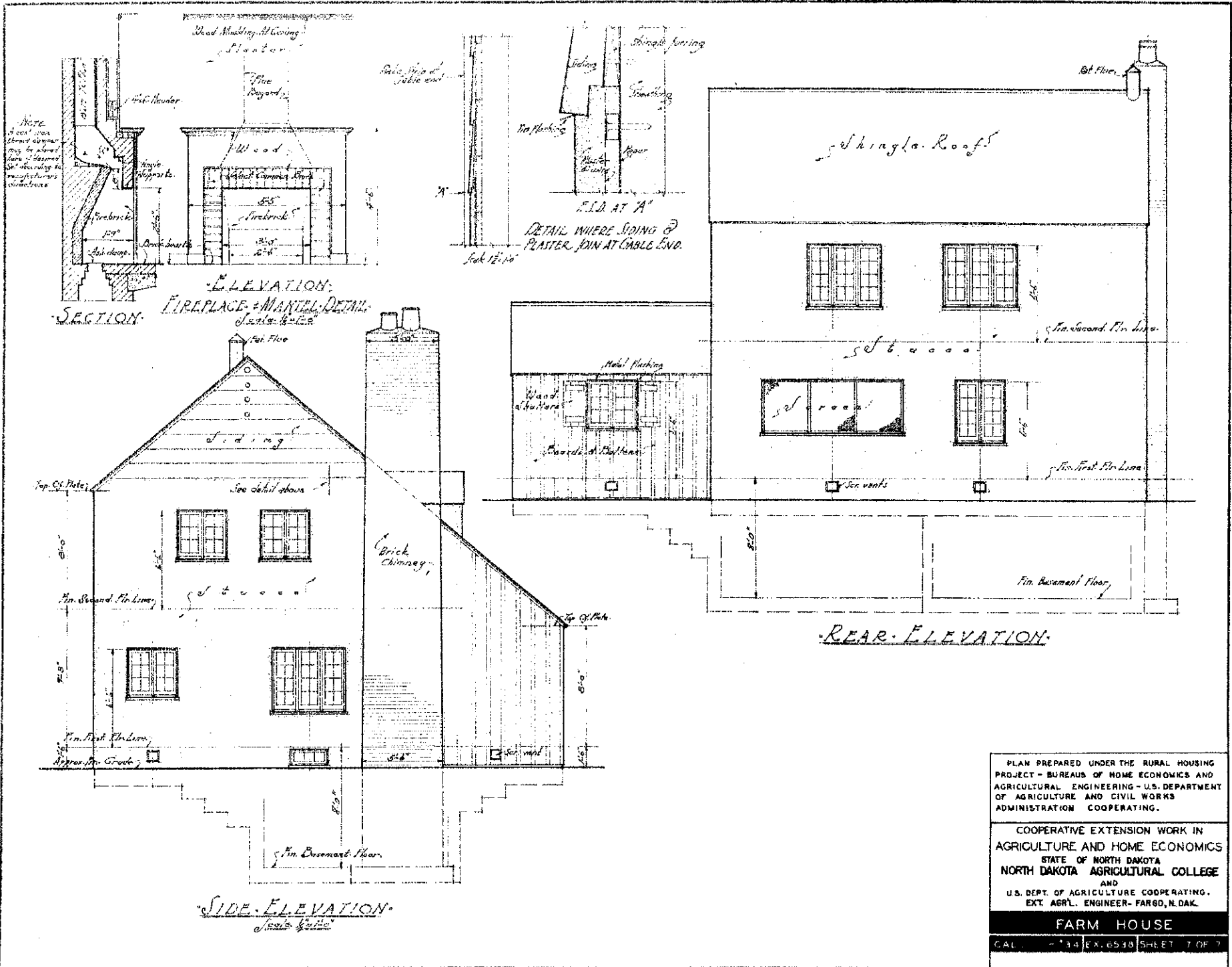

PLAN PREPARED UNDER THE RURAL HOUSING PROJECT - BUREAUS OF HOME ECONOMICS AND AGRICULTURAL ENGINEERING - U.S. DEPARTMENT OF AGRICULTURE AND CIVIL WORKS ADMINISTRATION COOPERATING.

COOPERATIVE EXTENSION WORK IN AGRICULTURE AND HOME ECONOMICS  
 STATE OF NORTH DAKOTA  
 NORTH DAKOTA AGRICULTURAL COLLEGE  
 AND  
 U.S. DEPT. OF AGRICULTURE COOPERATING.  
 EXT. AGRL. ENGINEER - FARGO, N. DAK.

**FARM HOUSE**

CAL. - 34 EX. 6538 SHEET 7 OF 7