

FRONT ELEVATION
SCALE: $\frac{1}{4}'' = 1'-0''$

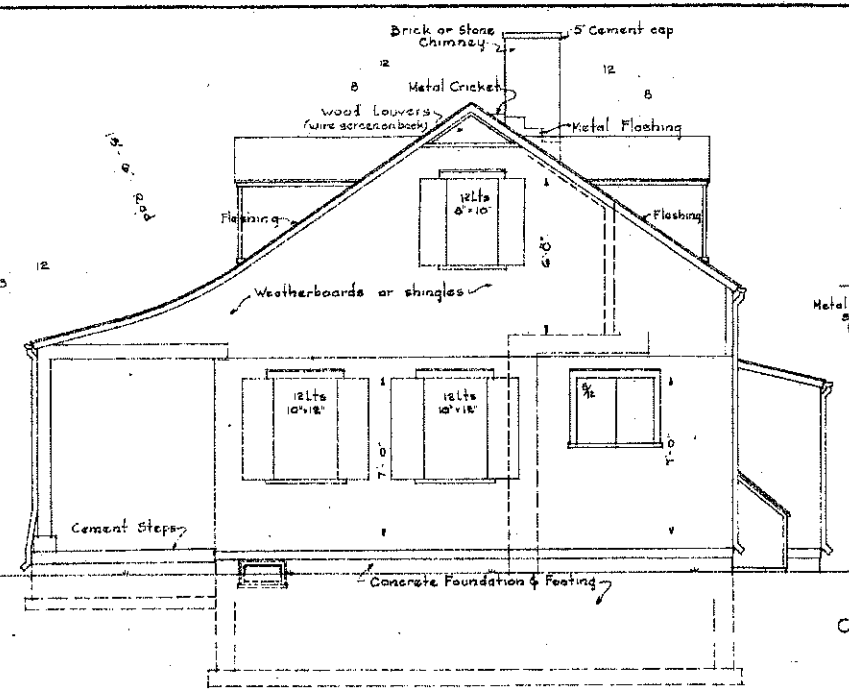

RIGHT SIDE ELEVATION
SCALE: $\frac{1}{4}'' = 1'-0''$

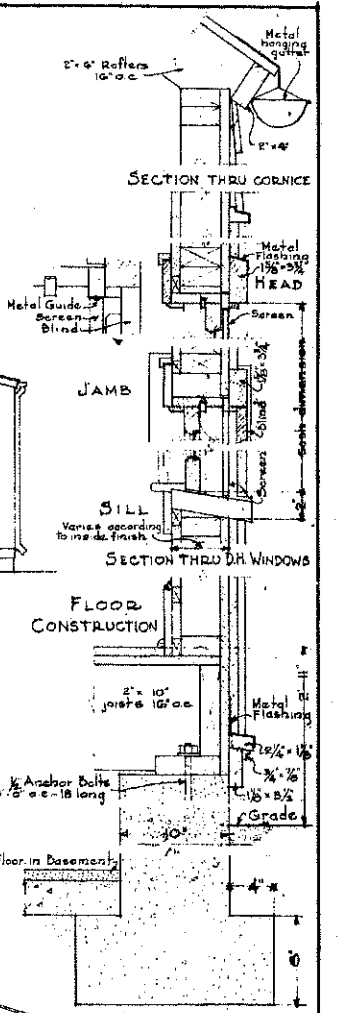

FLOOR CONSTRUCTION

SECTION THRU WALL FOOTING
SCALE: $\frac{1}{2}'' = 1'-0''$

NOTE: Weatherboards or shingles may be substituted for the vertical boards shown on these elevations.

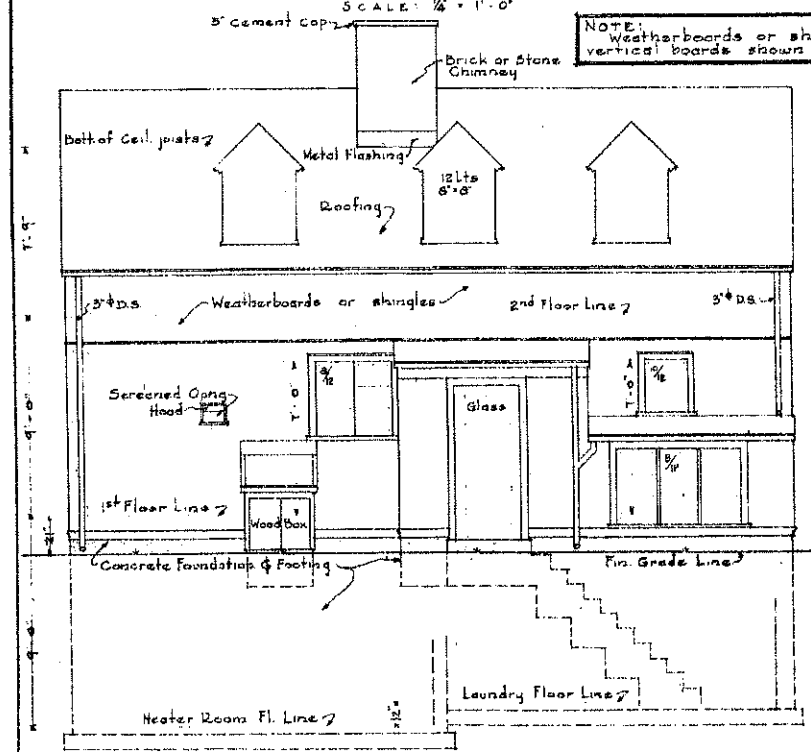

REAR ELEVATION
SCALE: $\frac{1}{4}'' = 1'-0''$

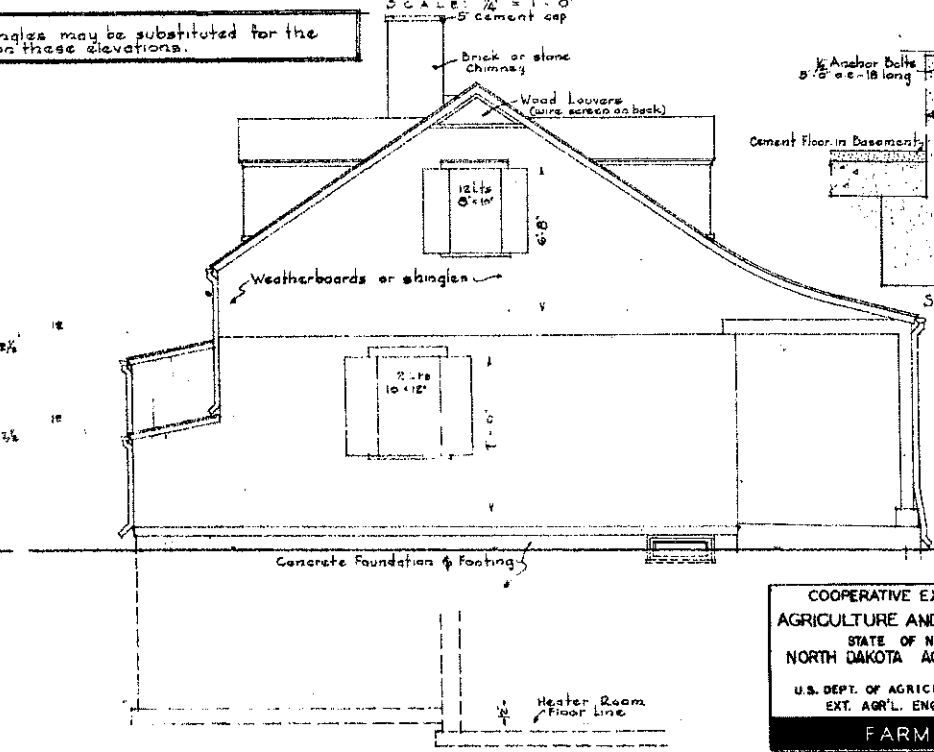

LEFT SIDE ELEVATION
SCALE: $\frac{1}{4}'' = 1'-0''$

COOPERATIVE EXTENSION WORK IN
AGRICULTURE AND HOME ECONOMICS
STATE OF NORTH DAKOTA
NORTH DAKOTA AGRICULTURAL COLLEGE
AND
U.S. DEPT. OF AGRICULTURE COOPERATING.
EXT. AGR'L. ENGINEER- FARGO, N. DAK.
FARM HOUSE