

FLOOR PLAN SECOND STAGE-COMplete HOUSE

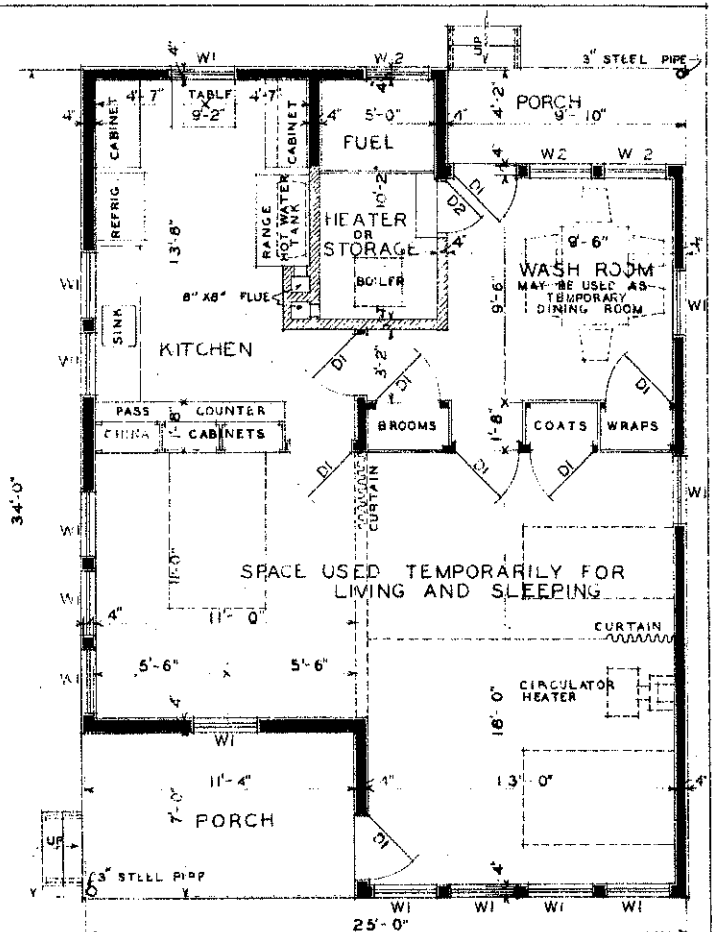

FLOOR PLAN FIRST STAGE-MINIMUM HOUSE-DUAL USE OF ROOMS

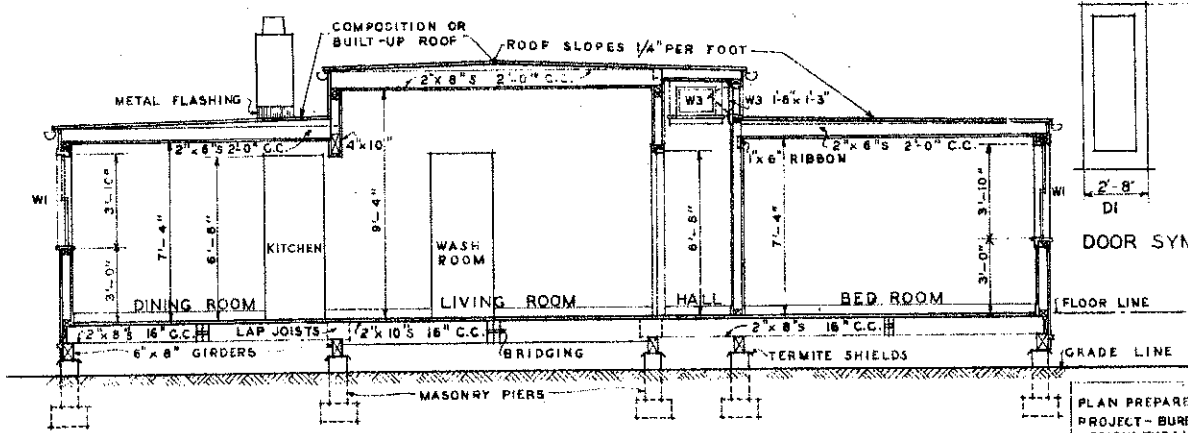

CROSS SECTION A-A

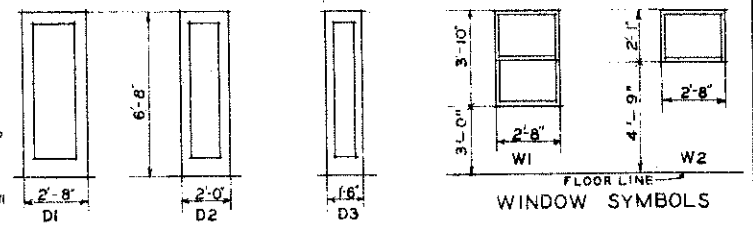

DOOR SYMBOLS

WINDOW SYMBOLS

COOPERATIVE EXTENSION WORK IN
 AGRICULTURE AND HOME ECONOMICS
 STATE OF NORTH DAKOTA
 NORTH DAKOTA AGRICULTURAL COLLEGE
 AND
 U.S. DEPT. OF AGRICULTURE COOPERATING.
 EXT. AGR'L. ENGINEER- FARGO, N. DAK.

PLAN PREPARED UNDER THE RURAL HOUSING
 PROJECT - BUREAUS OF HOME ECONOMICS AND
 AGRICULTURAL ENGINEERING - U.S. DEPARTMENT
 OF AGRICULTURE AND CIVIL WORKS
 ADMINISTRATION COOPERATING.

FARM HOUSE
 U.S.D.A. '34 EX 6531 SHEET 1 OF 1

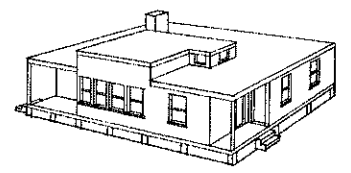
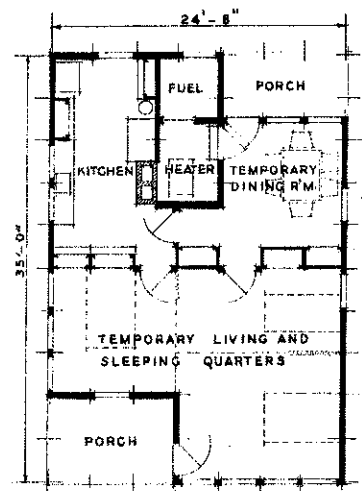
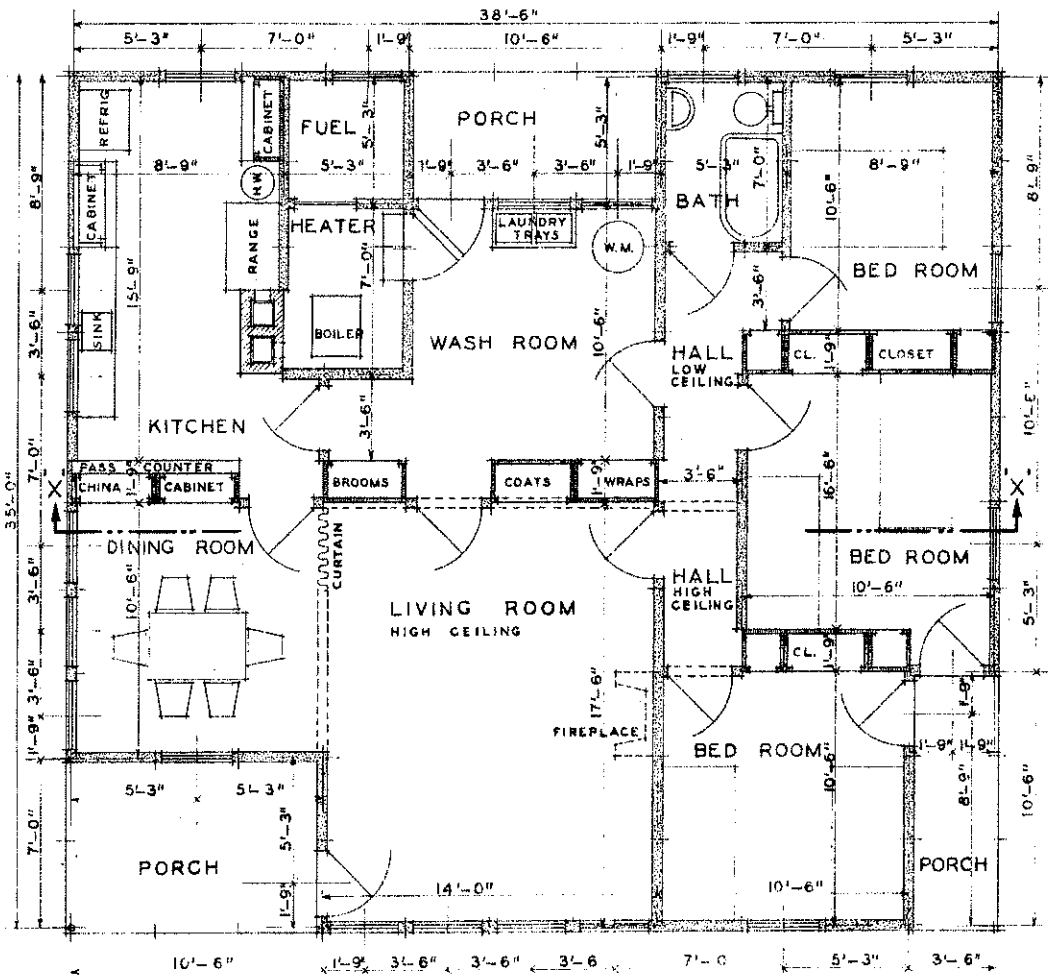

BIRD'S-EYE VIEW
SHOWING HIGH ROOF OVER
LIVING ROOM AND PART OF
HALL

FLOOR PLAN - 1ST STAGE

FLOOR PLAN SECOND STAGE COMPLETE HOUSE

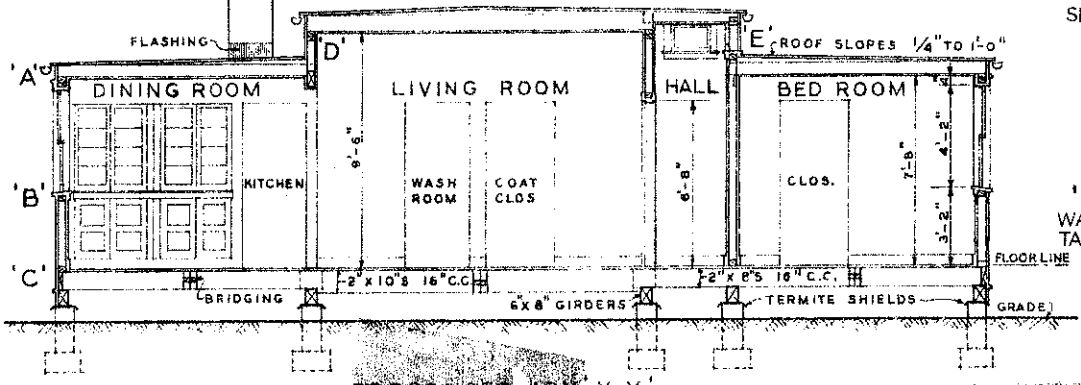

CROSS SECTION X-X

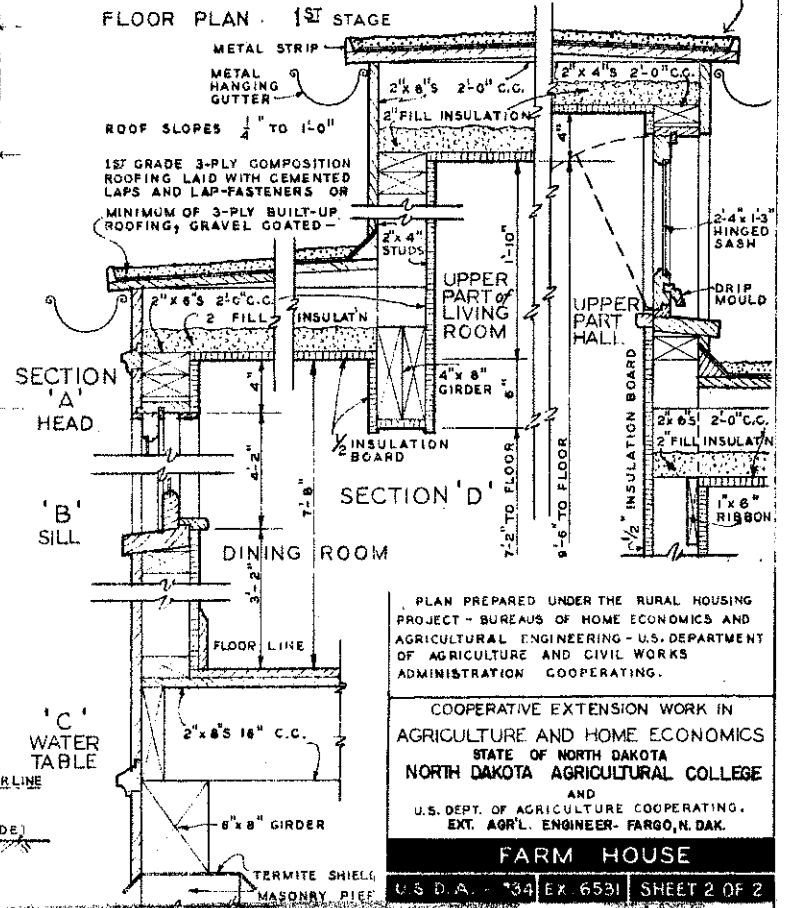

PLAN PREPARED UNDER THE RURAL HOUSING
PROJECT - BUREAUS OF HOME ECONOMICS AND
AGRICULTURAL ENGINEERING - U.S. DEPARTMENT
OF AGRICULTURE AND CIVIL WORKS
ADMINISTRATION COOPERATING.

COOPERATIVE EXTENSION WORK IN
AGRICULTURE AND HOME ECONOMICS
STATE OF NORTH DAKOTA
NORTH DAKOTA AGRICULTURAL COLLEGE
AND
U.S. DEPT. OF AGRICULTURE COOPERATING.
EXT. AGR'L. ENGINEER - FARGO, N. DAK.