

CROSS SECTION
SCALE 3/4" = 1'-0"

WINDOW SCHEDULE

- (1) 12' 12" x 14" LIGHTS
- (2) 6' 10" x 18" LIGHTS
- ALL DOUBLE HUNG 1 1/2" CHECK RAILS
- INTERIORS 12" x 12"
- TOOLES 2" x 4" x 1/2" PLATE 2" x 4"
- TOR HIDE 2" x 1"
- SPINDLES AT CORNERS
- NO SILL OR LEAD
- WEATHER BOARD 1/2" x 6" EXTENDED
- WOOD SIDE OUT
- SUB-FLOOR 1/2" x 8"
- FINISH FLOOR PINE
- 1/2" x 2" T.G.

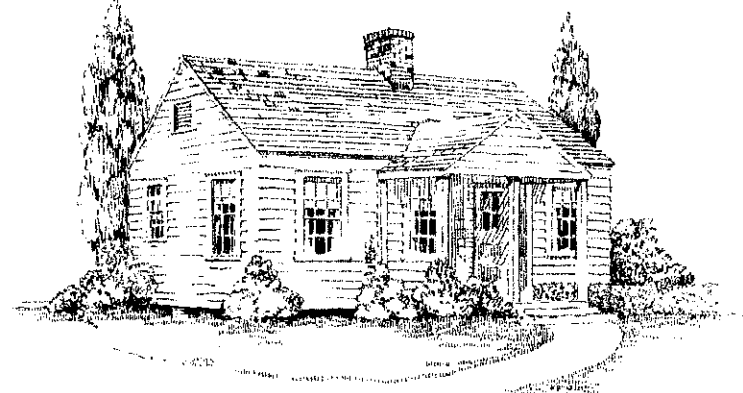

PERSPECTIVE

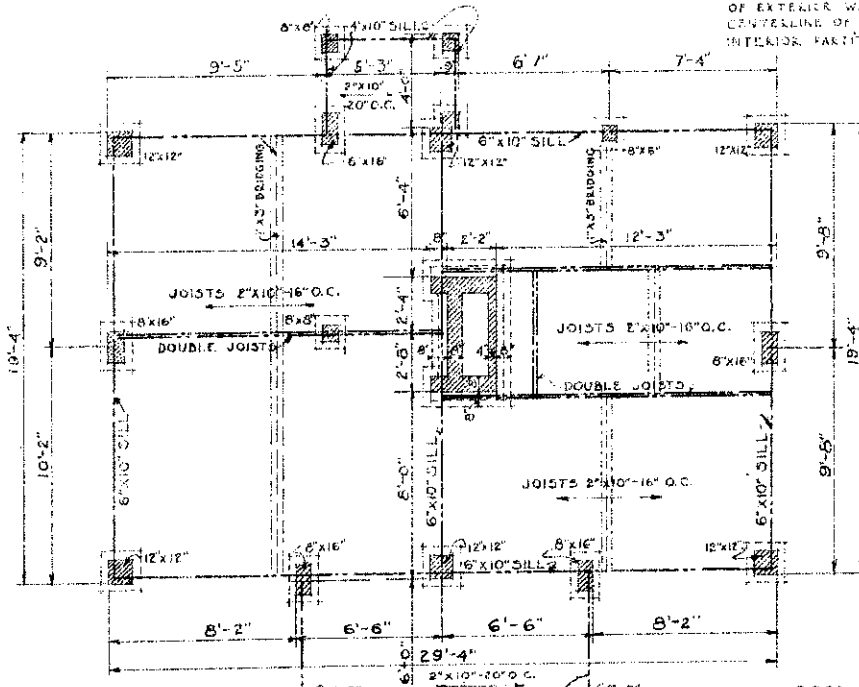

FOUNDATION PLAN
SCALE 3/4" = 1'-0"

NOTE: DIMENSIONS OF 2" x 4" BOARD ARE TO OUTSIDE OF STUDS OF EXTERIOR WALLS, AND TO CENTERLINE OF STUDS OF INTERIOR PARTITIONS

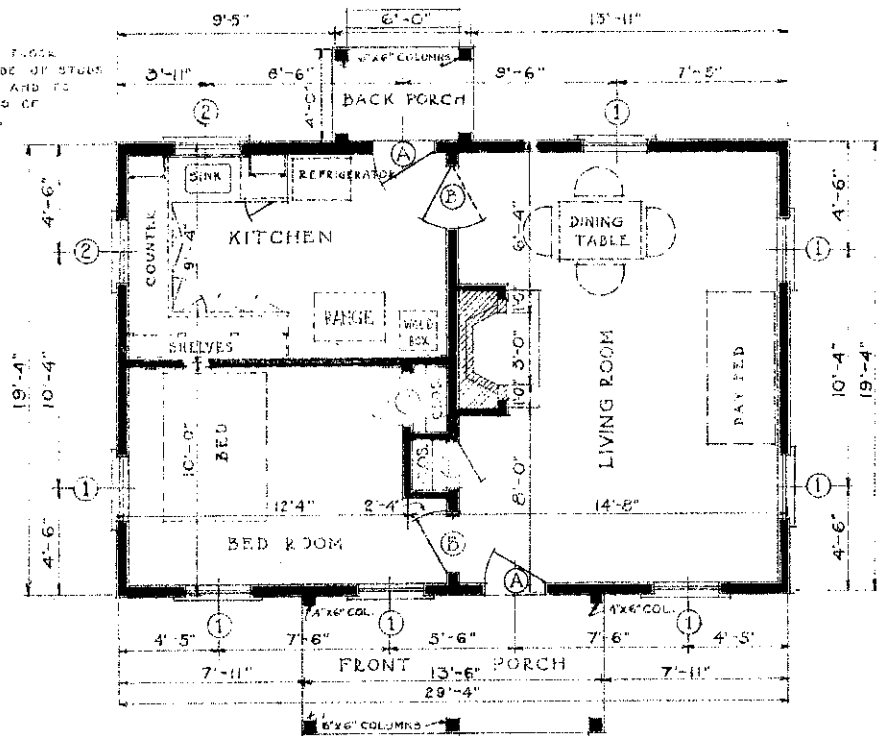

FLOOR PLAN
SCALE 3/4" = 1'-0"

DOOR SCHEDULE

- (A) 2'-8" x 6'-8" x 1 3/8"
- (B) 2'-5" x 6'-6" x 1 3/8"
- (C) 2'-4" x 6'-8" x 1 3/8"
- (D) 2'-3" x 6'-8" x 1 3/8"
- (E) 5 CROSS PANELS 4 LIGHTS
- (F) 5 CROSS PANELS
- (G) 5 CROSS PANELS
- (H) 5 CROSS PANELS

PLAN PREPARED UNDER THE RURAL HOUSING PROJECT - BUREAU OF HOME ECONOMICS AND AGRICULTURAL ENGINEERING - U.S. DEPARTMENT OF AGRICULTURE AND CIVIL WORKS ADMINISTRATION COOPERATING.

COOPERATIVE EXTENSION WORK IN AGRICULTURE AND HOME ECONOMICS
STATE OF NORTH DAKOTA
NORTH DAKOTA AGRICULTURAL COLLEGE
AND
U.S. DEPT. OF AGRICULTURE COOPERATING,
EXT. AGR'L. ENGINEER - FARGO, N. DAK.

FARM HOUSE

GEORGIA - 34 EX. 6519 SHEET 1 OF 2

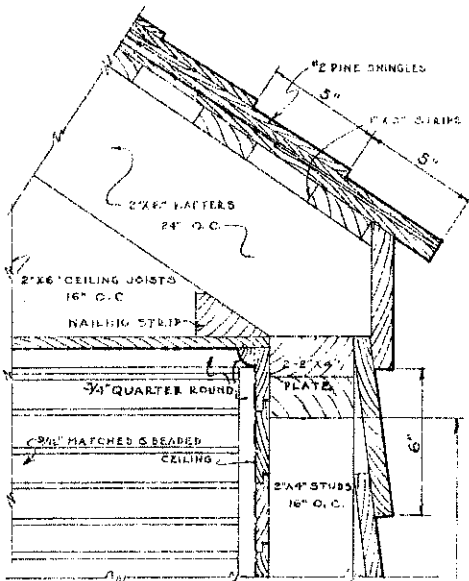

CORNICE SECTION

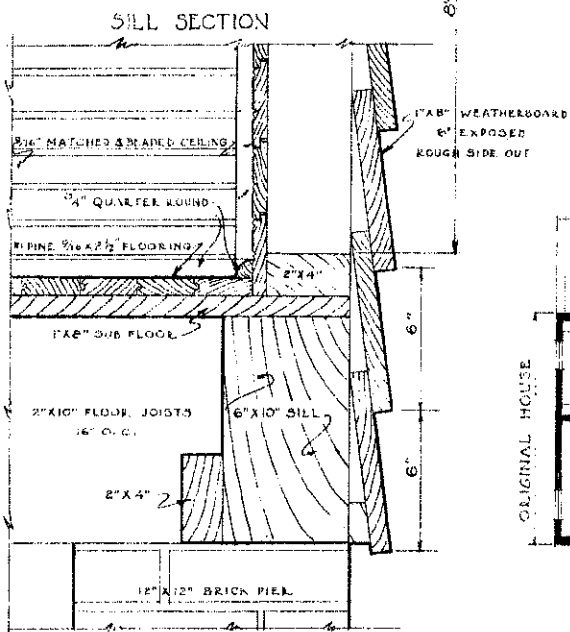

WALL SECTION DETAIL
SCALE 3/8" = 1'-0"

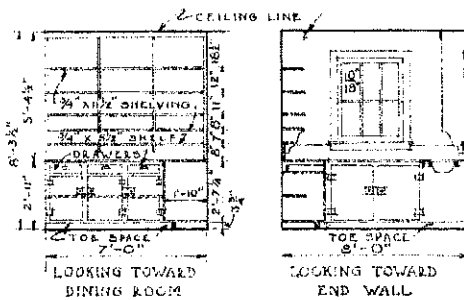

KITCHEN ELEVATIONS
SCALE 1/4" = 1'-0"

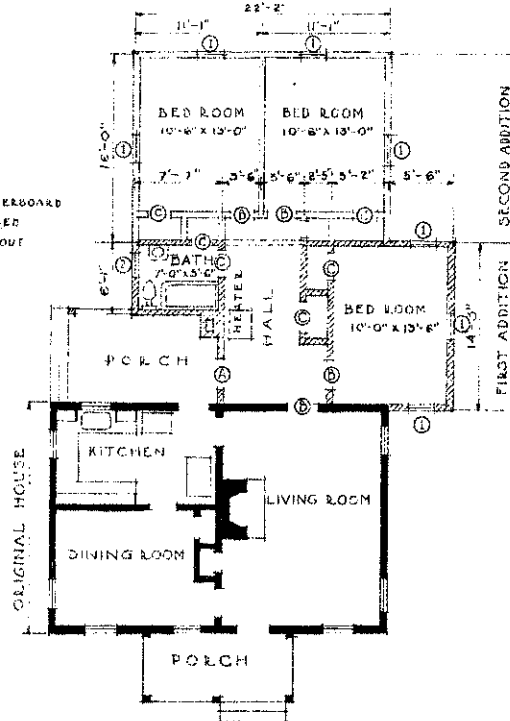
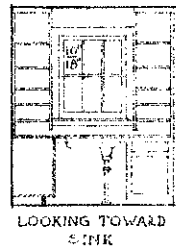

PLAN SHOWING POSSIBLE ADDITIONS
SCALE 1/8" = 1'-0"



PERSPECTIVE VIEW FROM REAR
SHOWING ADDITIONS

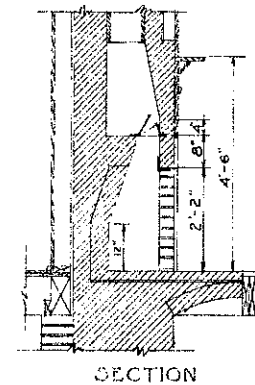

FIREPLACE DETAILS
SCALE 1/2" = 1'-0"
FIREPLACE TO BE LINED WITH FIREBRICK
FLUES TO BE LINED

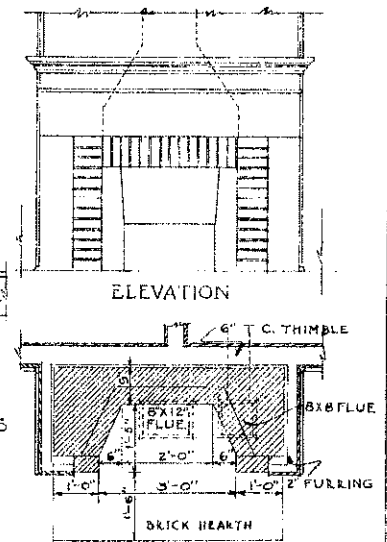

COOPERATIVE EXTENSION WORK IN
AGRICULTURE AND HOME ECONOMICS
STATE OF NORTH DAKOTA
NORTH DAKOTA AGRICULTURAL COLLEGE
AND
U.S. DEPT. OF AGRICULTURE COOPERATING.
EXT. AGR'L. ENGINEER- FARGO, N. DAK.

FARM HOUSE

GEORGIA - '34 EX. 6515 SHEET 2 OF 2

PLAN PREPARED UNDER THE RURAL HOUSING
PROJECT - BUREAU OF HOME ECONOMICS AND
AGRICULTURAL ENGINEERING - U.S. DEPARTMENT
OF AGRICULTURE AND CIVIL WORKS
ADMINISTRATION COOPERATING.