

ROOF FRAMING LAYOUT (W/PLATES)

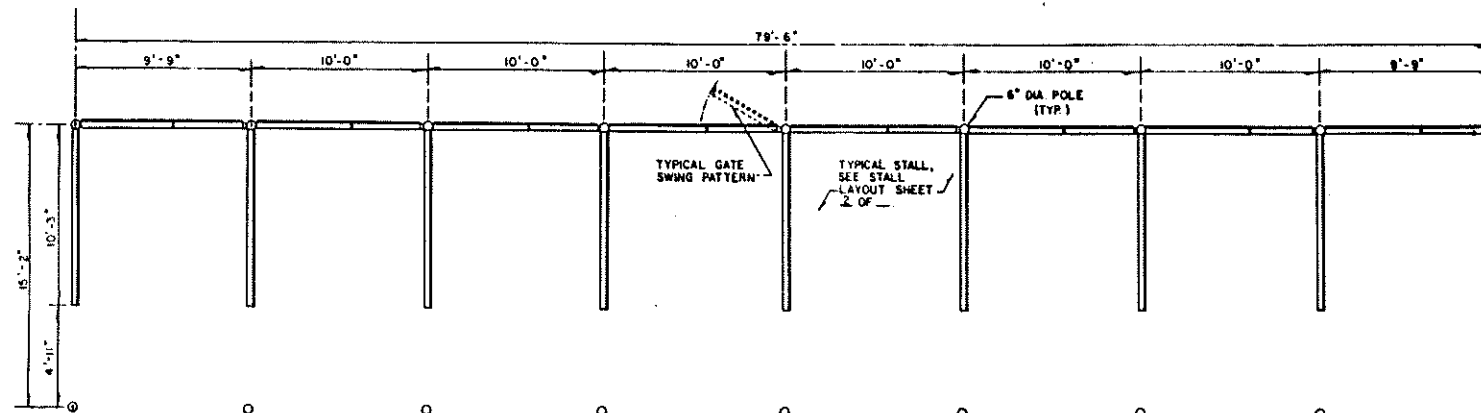

SCALE

- NOTES:
1. ALL FASTENERS AND HINGES USED SHALL BE HOT DIP GALVANIZED.
 2. SELF-SEALING ROOFING NAILS SHALL BE USED TO ATTACH GALVANIZED METAL ROOFING.
 3. ALL LUMBER USED SHALL BE NEW, PRESSURE TREATED, UNLESS OTHERWISE SPECIFIED.
 4. SIDING USED SHALL BE EXTERIOR GRADE.
 5. ALL EXTERIOR EXPOSED LUMBER (TO INCLUDE SIDING AND TRUSSES) THAT HAS EITHER BEEN CUT OR IS NOT PRESSURE TREATED SHALL BE PAINTED OR SEALED.
 6. POLES SHALL BE A MINIMUM OF 4' IN THE GROUND.
 7. USE 10d OR 12d NAILS TO FASTEN TOGETHER 2" THICK MATERIALS.
 8. USE HURRICANE CLIPS AND 4d NAILS TO FASTEN PURLINS TO TRUSSES.
 9. ENSURE PROPER DRAINAGE AWAY FROM CENTERLINE OF BUILDING.
 10. PROTECT PRODUCE FROM CONTACT WITH ANY TREATED LUMBER THAT IS USED.
 11. IF NEAR EAVE IS EXTENDED FOR ADDED RAIN PROTECTION POLE LENGTH WILL NEED TO BE INCREASED OR ROOF PITCH DECREASED, 3' IN 12' SLOPE IS MINIMUM.



FLOOR PLAN



SCALE

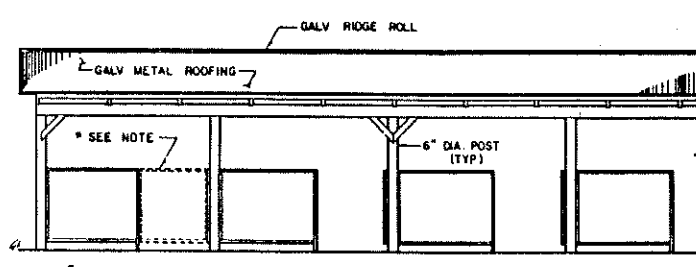

* STALLS SHOWN IN FRONT ELEVATION WITHOUT GATES.

FRONT ELEVATIONS

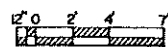

SCALE

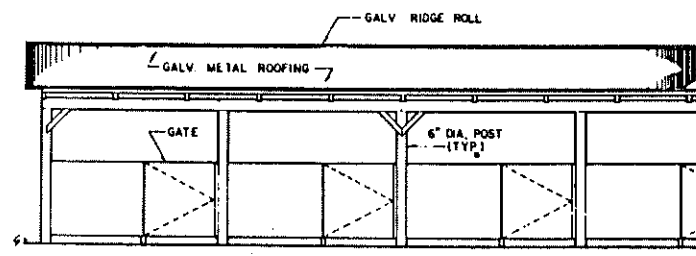

REAR ELEVATIONS



SCALE

COOPERATIVE EXTENSION SERVICE
AGRICULTURE AND HOME ECONOMICS

AND
UNITED STATES DEPARTMENT OF AGRICULTURE COOPERATING

8 STALL MARKET - GABLE ROOF

FL '88 6403 SHEET 1 OF 2

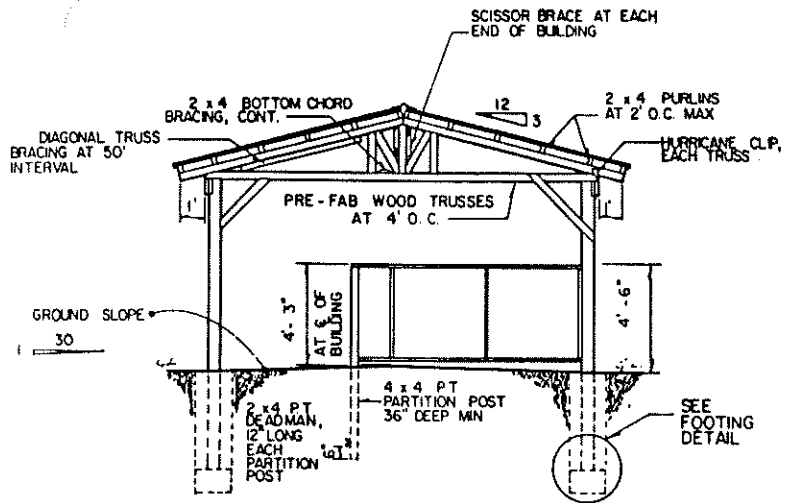

CROSS SECTION

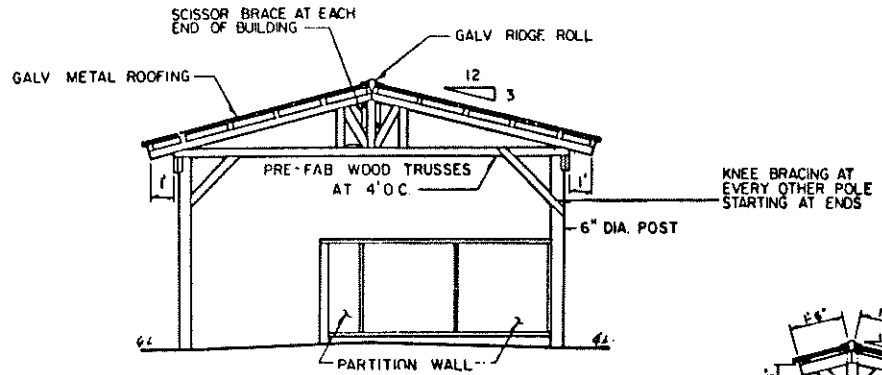

END ELEVATION

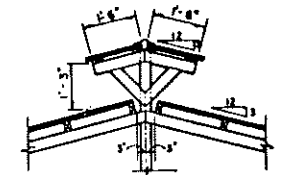
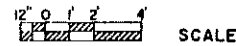

RIDGE VENT DETAIL

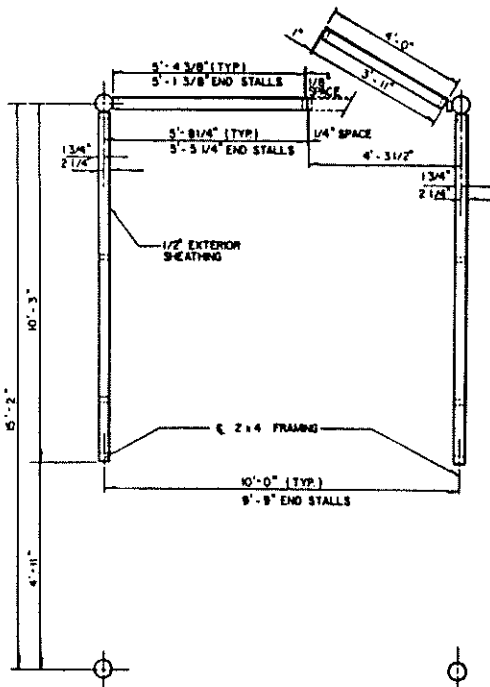

STALL PLAN

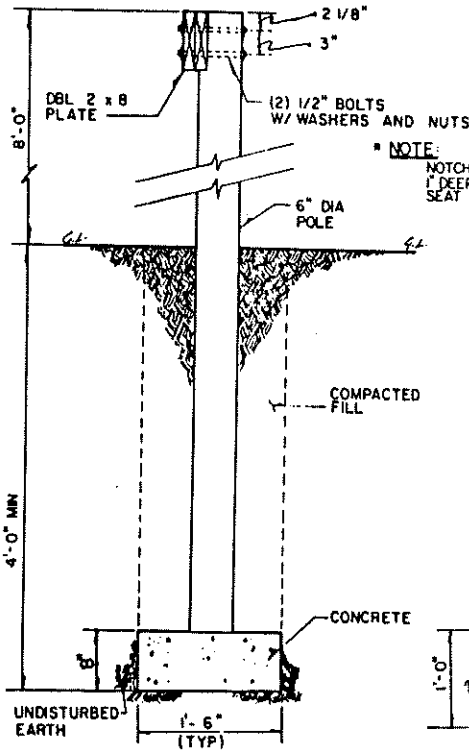
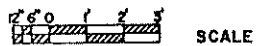

FOOTING AND PLATE CONNECTION DETAIL

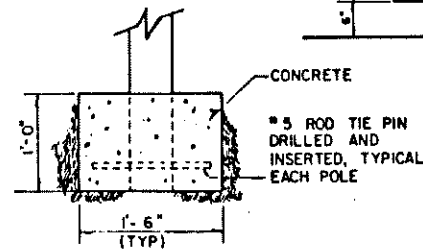

POLE EMBEDMENT FOR HURRICANES

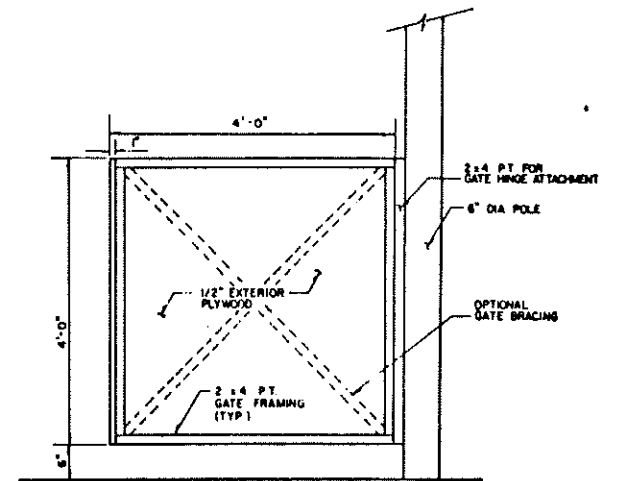

GATE DETAIL



COOPERATIVE EXTENSION SERVICE
AGRICULTURE AND HOME ECONOMICS

AND
UNITED STATES DEPARTMENT OF AGRICULTURE COOPERATING

8 STALL MARKET - GABLE ROOF

FL'88 6403 SHEET 2 OF 2