

VENTILATION NOTE:
 PROVIDE FOR MINIMUM FAN CAPACITY PER ROOM OF 800 CFM
 (IN WINTER) AND MAXIMUM CAPACITY OF 8000 CFM (IN SUMMER)

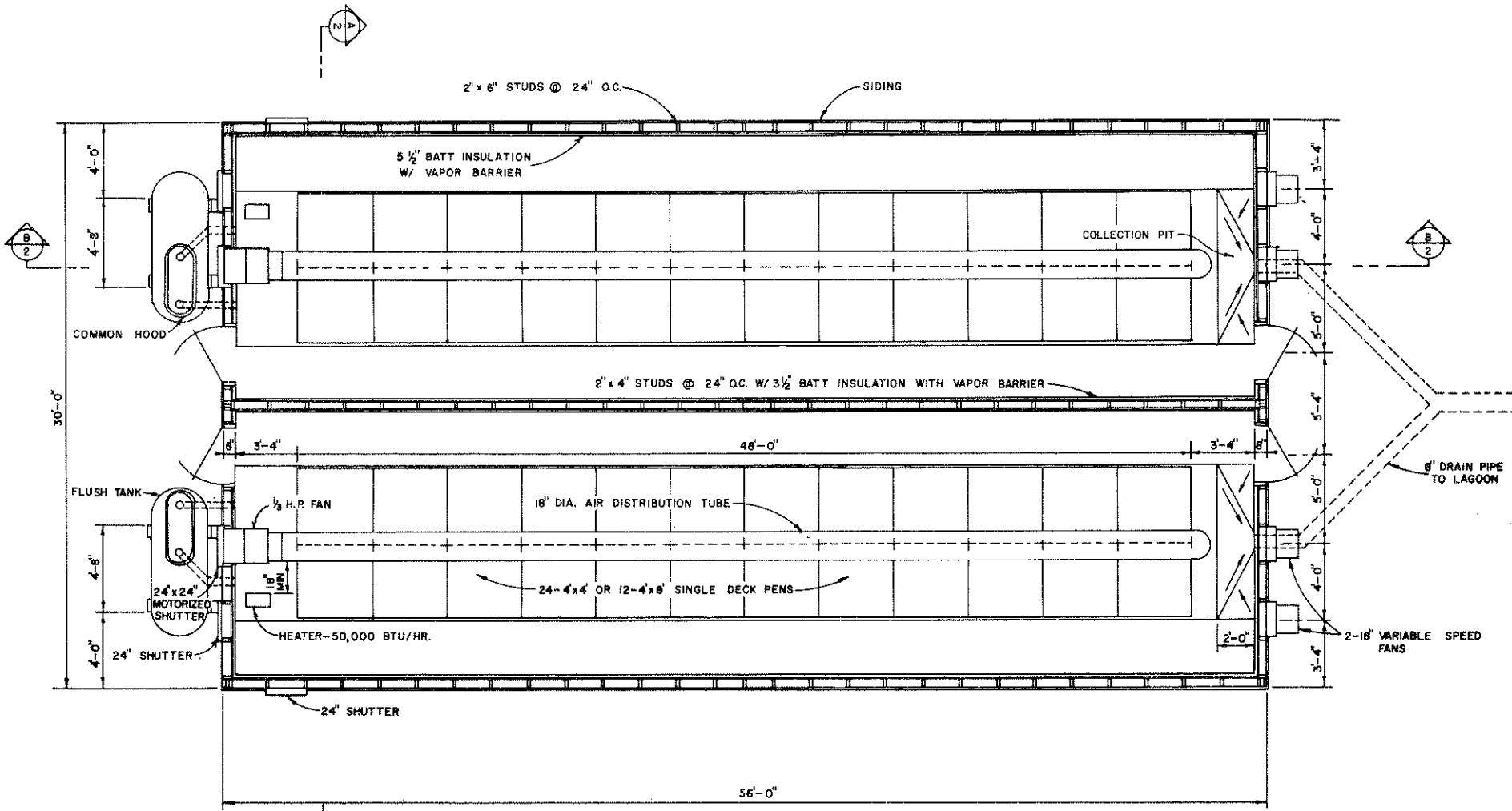

FLOOR PLAN

NOTE:
 ALL EXTERIOR DOORS
 TO BE 3'-0" x 6'-8"

12" 0" 1' 2' 4'
 SCALE

COOPERATIVE EXTENSION WORK IN AGRICULTURE AND HOME ECONOMICS		
AND UNITED STATES DEPARTMENT OF AGRICULTURE COOPERATING		
SINGLE DECK NURSERY		
S.C. '82	EX. 6355	SHEET 1 OF 3

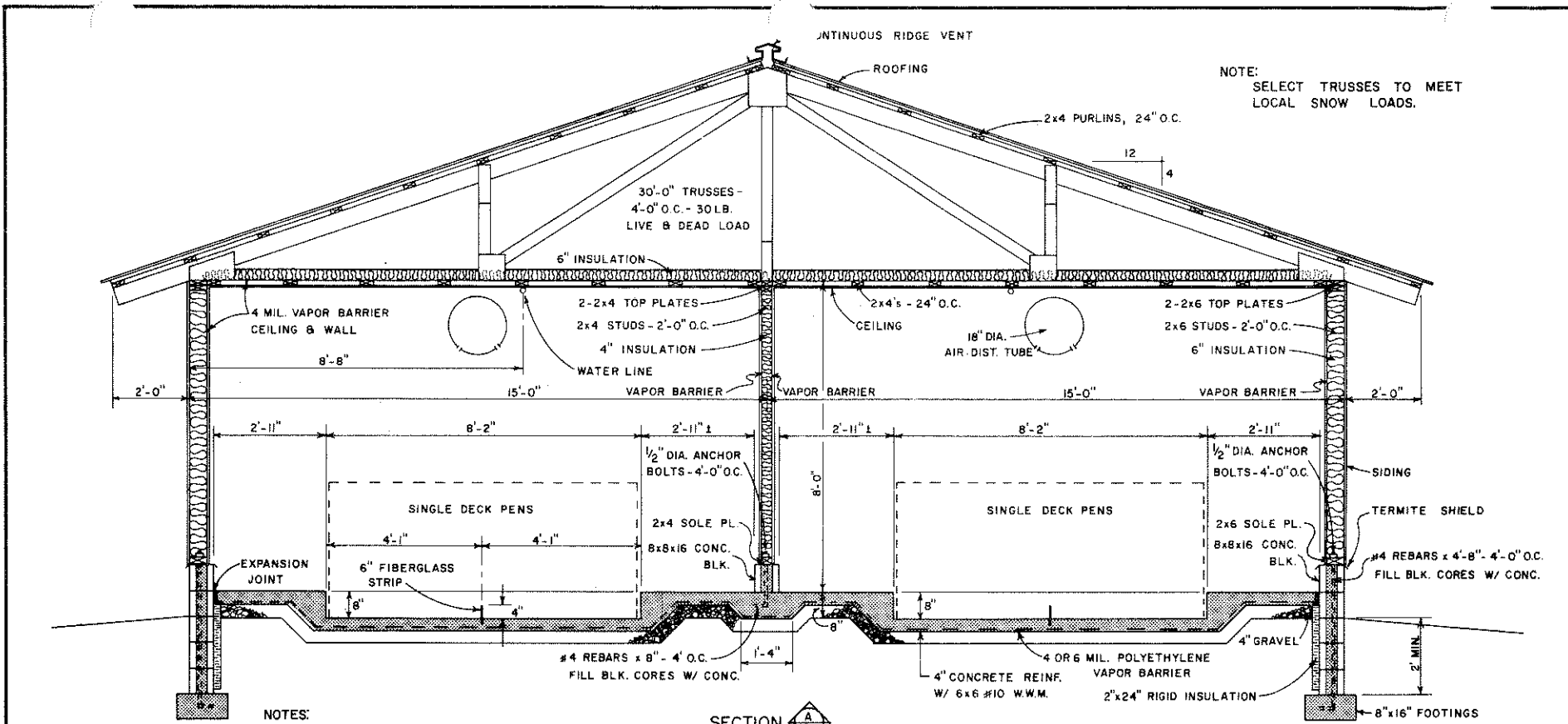

NOTE: SELECT TRUSSES TO MEET LOCAL SNOW LOADS.

NOTES: FOOTINGS TO BE BELOW FROST DEPTH OF AREA WHERE CONSTRUCTED.

SECTION A-2
SCALE

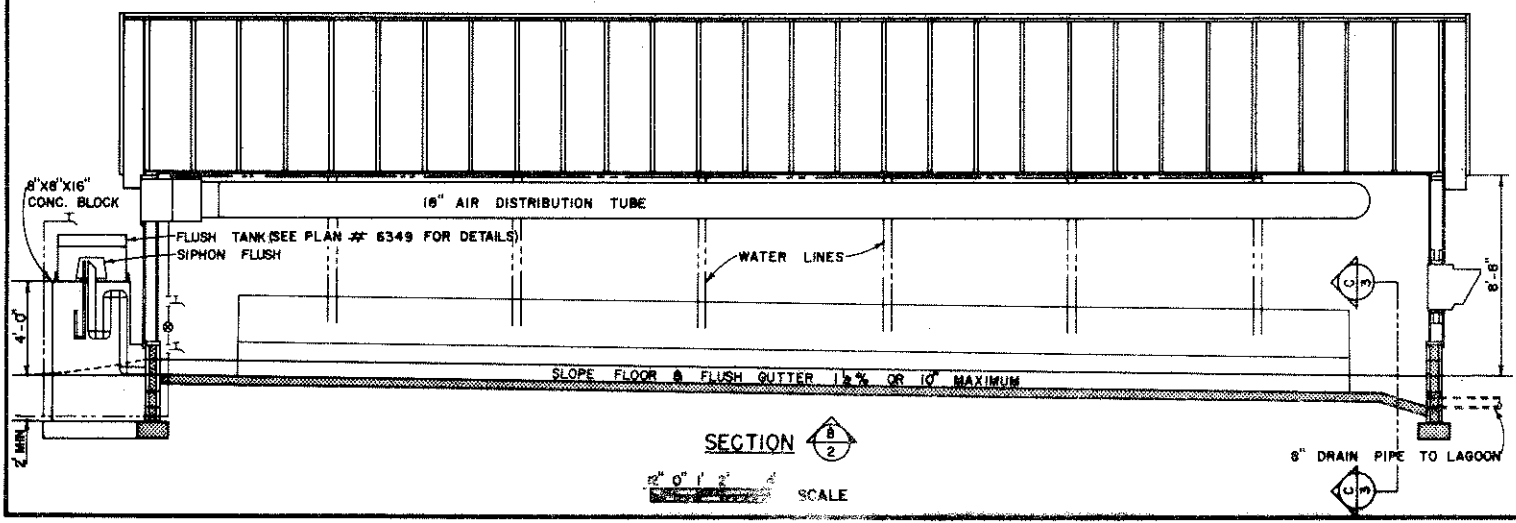

NOTE: ELEVATE BUILDING SO DRAINAGE GOES TO LAGOON OR OTHER WASTE TREATMENT FACILITY BY GRAVITY FLOW.

SECTION B-2
SCALE

COOPERATIVE EXTENSION WORK IN
 AGRICULTURE AND HOME ECONOMICS
 AND
 UNITED STATES DEPARTMENT OF AGRICULTURE COOPERATIVE
 SINGLE DECK NURSERY
 SC '82 EX. 6355 SHEET 2 OF 3

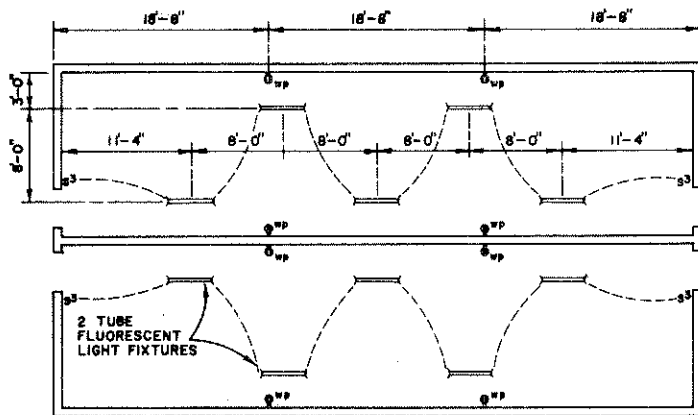

LIGHTING PLAN

12' 0" 1' 4" 11' SCALE

NOTE:
ALL LIGHT FIXTURES TO BE
MOISTURE PROOF AND ALL
WIRING TO BE ENCLOSED
IN CONDUIT.

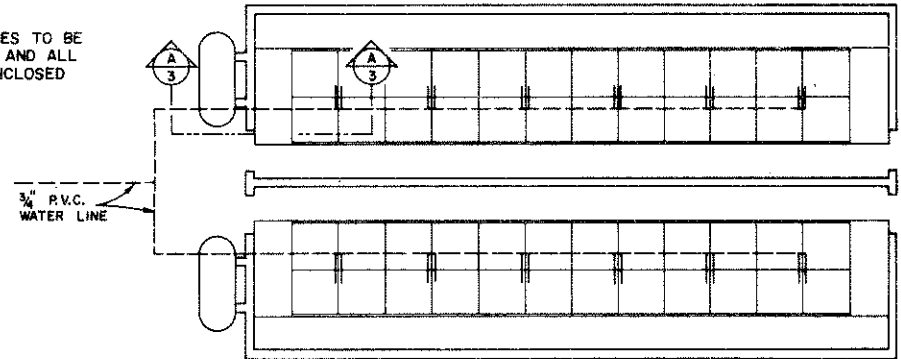

PLUMBING PLAN

12' 0" 1' 4" 11' SCALE

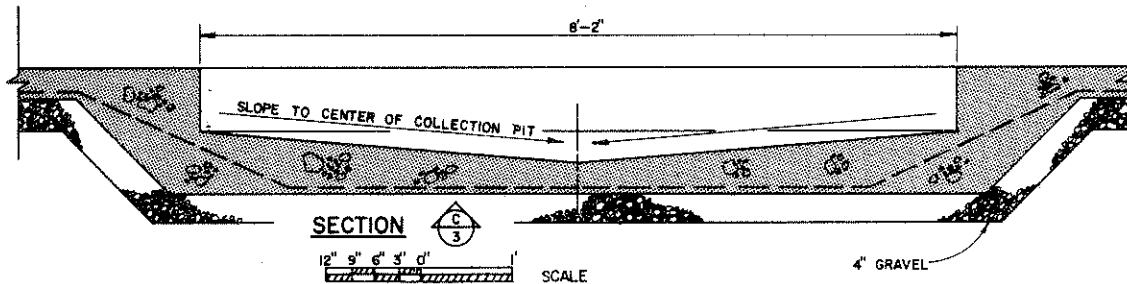

SECTION C-C

12' 9" 6" 3" 0" 1' SCALE

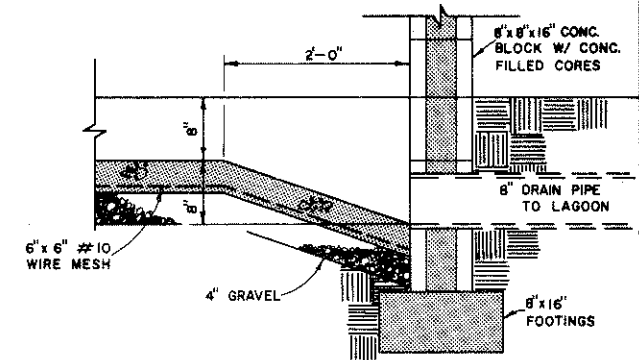

COLLECTION PIT DETAIL

12" 9" 6" 3" 0" 1' SCALE

NOTE:
SEE PLAN # 6349 FOR
FLUSH TANK DETAILS.
SUPPORT TANK ON BEAMS
ACROSS CONCRETE BLOCK
STAND.

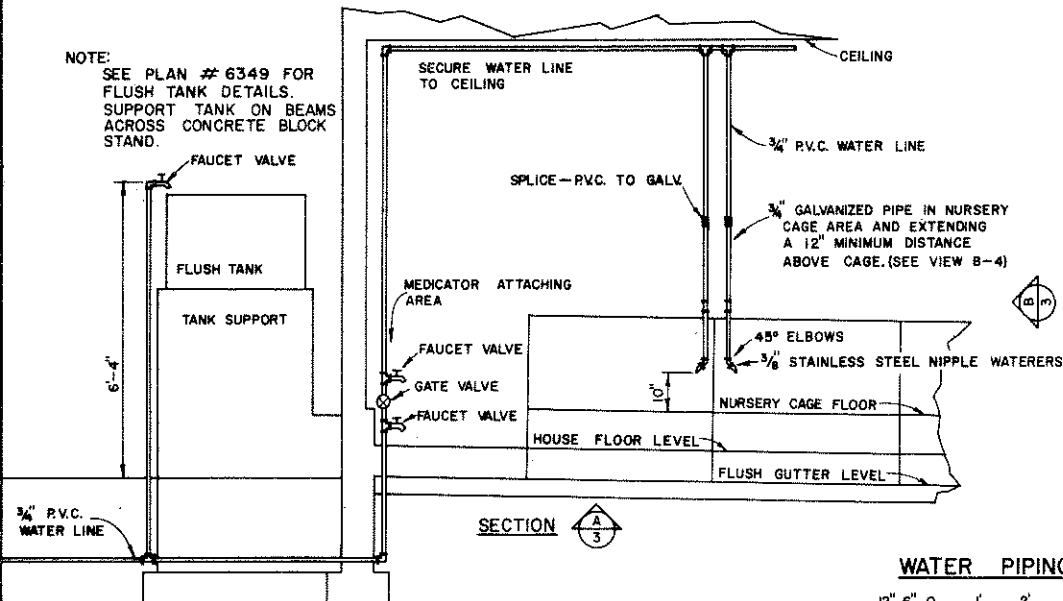

SECTION A-A

WATER PIPING DETAILS

12' 6" 0" 1' 2" SCALE

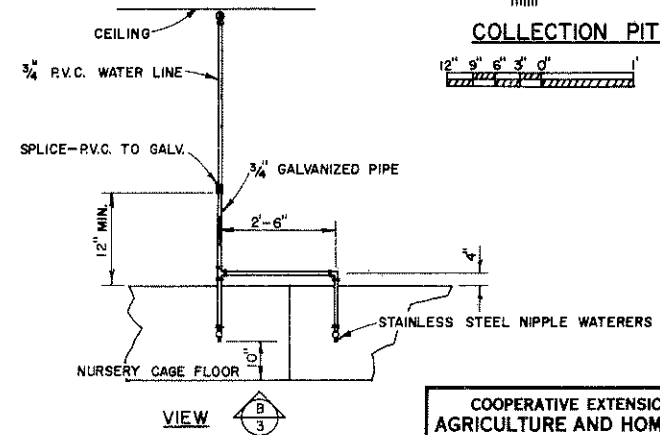

VIEW B-B

COOPERATIVE EXTENSION WORK IN
AGRICULTURE AND HOME ECONOMICS

AND
UNITED STATES DEPARTMENT OF AGRICULTURE COOPERATING

SINGLE DECK NURSERY

S.C. '82 EX. 6355 SHEET 3 OF 3