

RIGHT SIDE ELEVATION

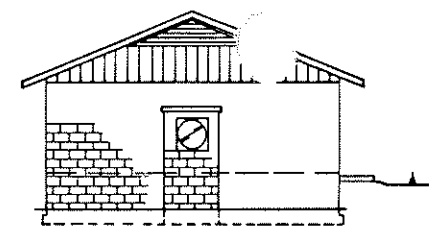

REAR ELEVATION

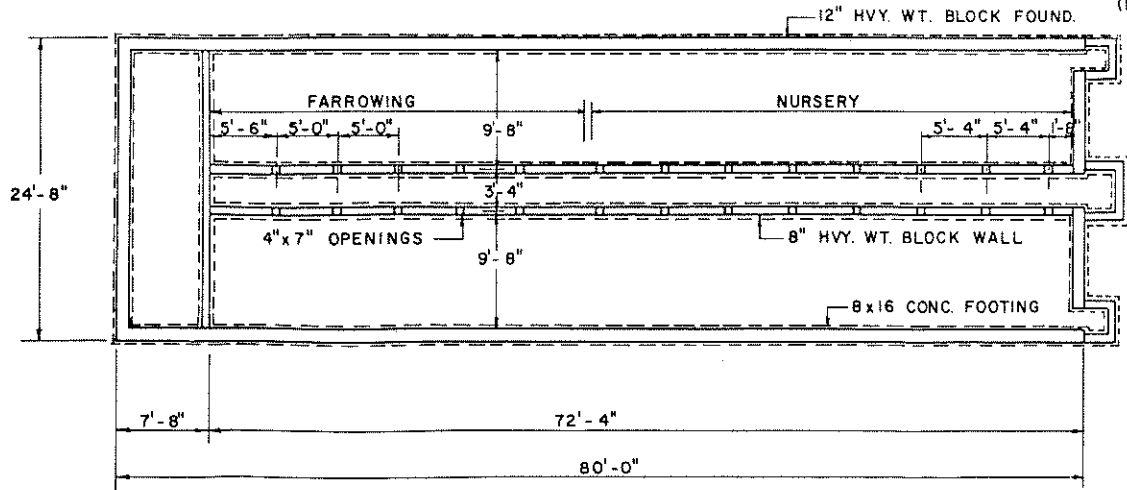

FOUNDATION PLAN

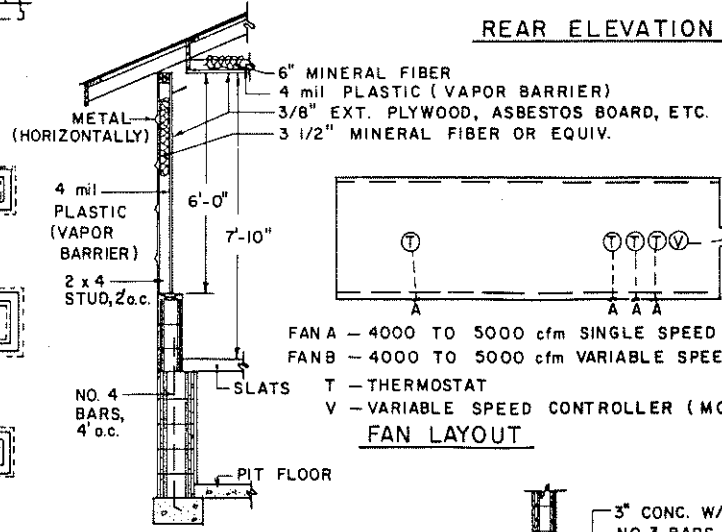

ALTERNATIVE WALL SECTION

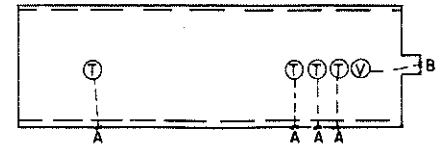

FAN LAYOUT

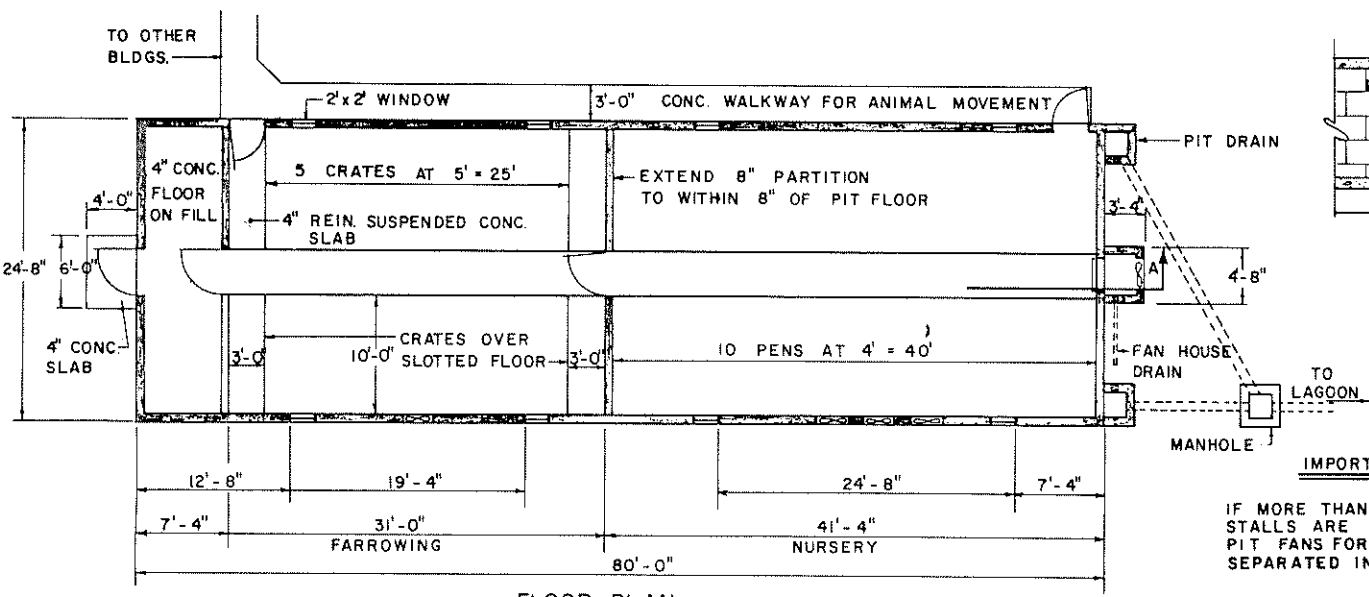

FLOOR PLAN

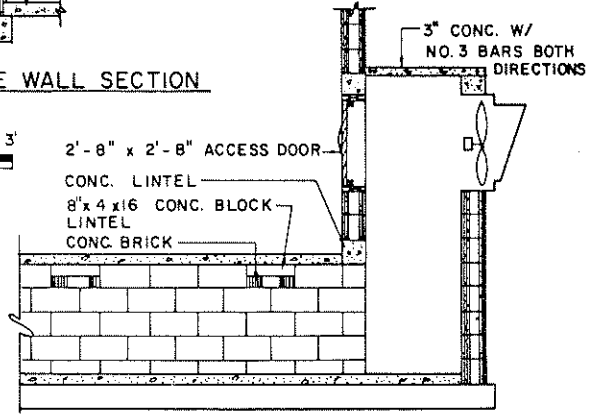

SECTION A - FAN HOUSE & PLENUM

IMPORTANT NOTE:
IF MORE THAN 10 FARROWING STALLS ARE NEEDED, PROVIDE PIT FANS FOR EACH SEPARATED INDEPENDENT ROOM

COOPERATIVE EXTENSION WORK IN AGRICULTURE AND HOME ECONOMICS

AND UNITED STATES DEPARTMENT OF AGRICULTURE COOPERATING

FARROWING - NURSERY COMBINATION

N.C. ST. '80	EX. 6334	SHEET 1 OF 2
--------------	----------	--------------

NOTE: BASED ON N.C. ST. UNIV. PLAN NO.532

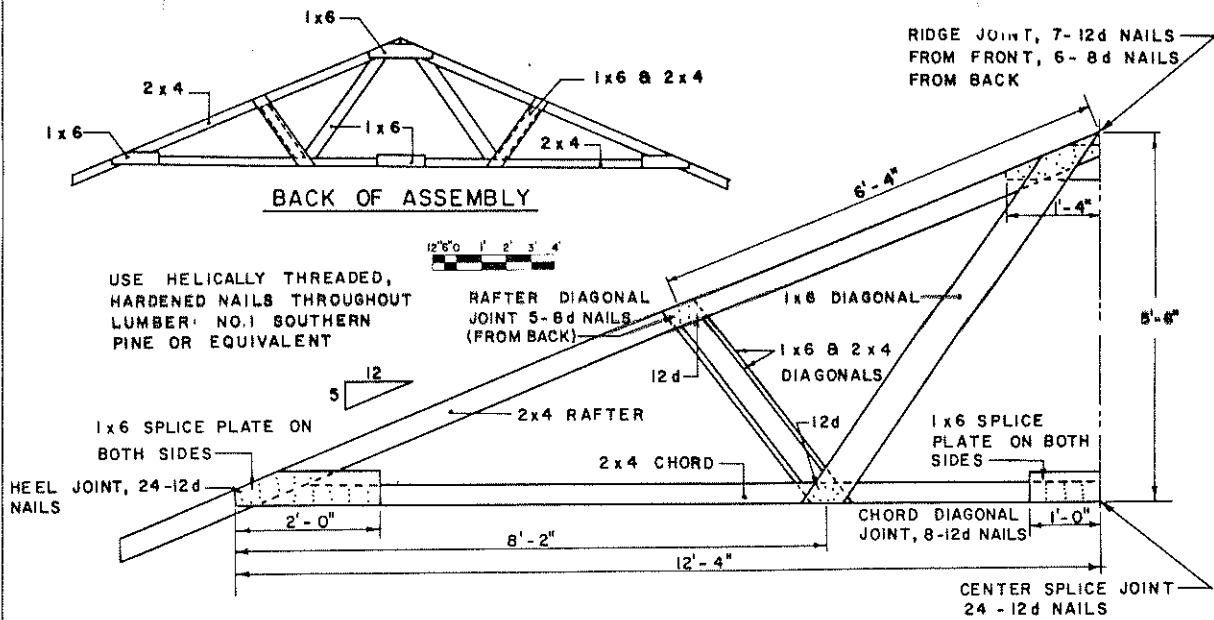

NOTE:
A WINTER AIR INLET WHEREBY VENTILATION AIR ENTERS THROUGH THE ATTIC IS DESIRABLE. VENTILATION AIR IS PREHEATED AND WIND VELOCITY DOES NOT AFFECT AIR MOVEMENT THROUGH THE INLET.

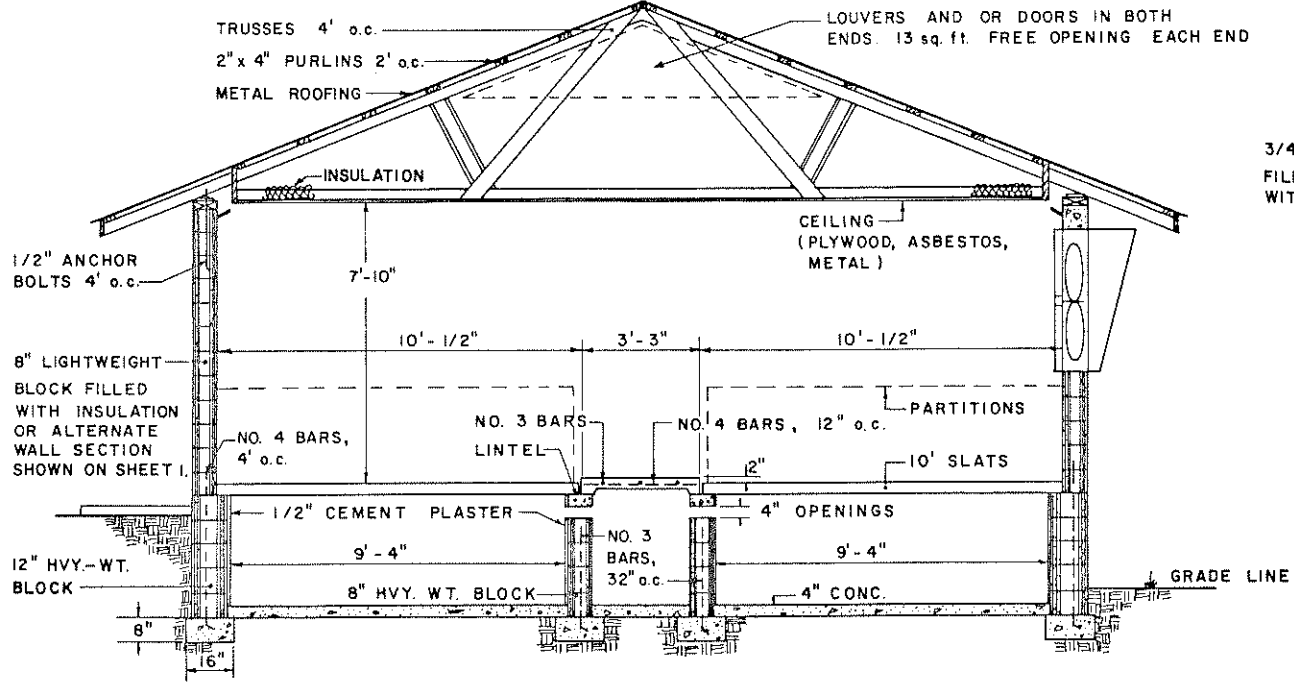

NOTE:
(1) IF ALTERNATE WALL SECTION ON SHEET 1 IS USED, A SHEET METAL PROTECTIVE COVER OVER THE LOWER 3' OF THE STUD WALL MAY BE NEEDED.
(2) ALL CORES WITH RE-BARS FILLED WITH CONCRETE.

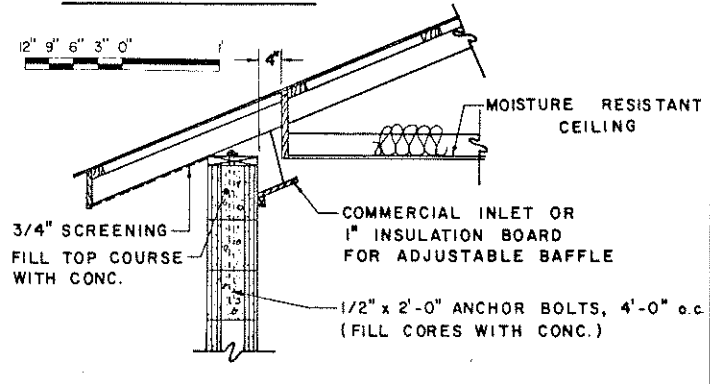
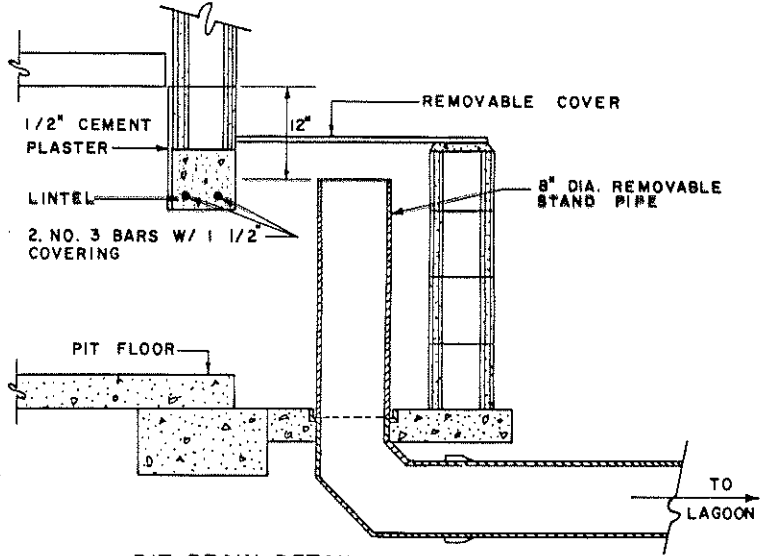

COOPERATIVE EXTENSION WORK IN AGRICULTURE AND HOME ECONOMICS		
AND UNITED STATES DEPARTMENT OF AGRICULTURE COOPERATING		
FARROWING - NURSERY COMBINATION		
N.C. ST. '80	EX. 6334	SHEET 2 OF 2