

SECTION "A-A"

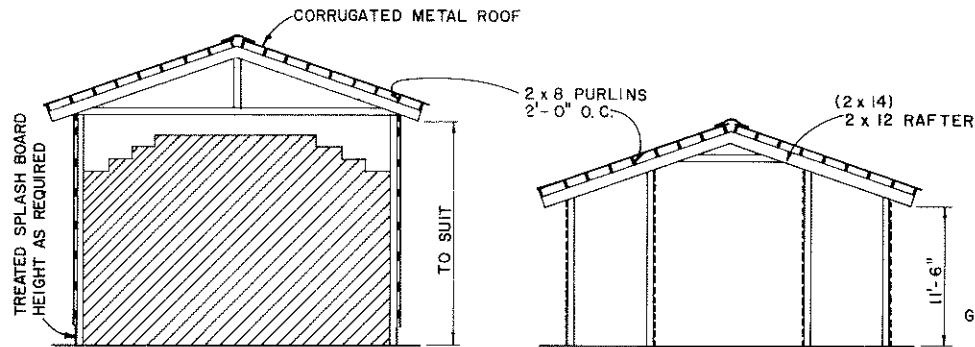

SECTION "B-B"

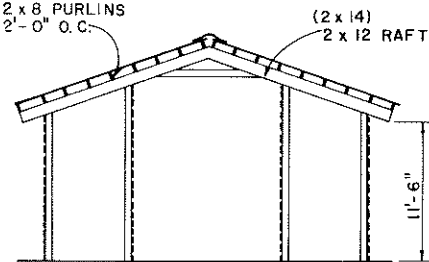

SECTION "C-C"

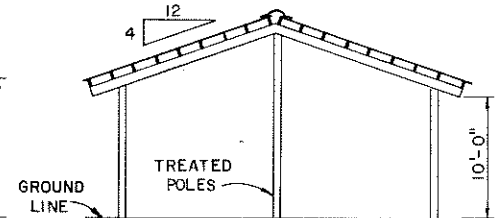

SECTION "D-D"

NOTE:
 THESE BUILDINGS ARE DESIGNED FOR AREAS OF THE UNITED STATES WHERE THE SNOW LOAD IS 20 LBS. (OR 30 LBS.) PER SQUARE FOOT OR WIND DOES NOT EXCEED 88 MILES PER HOUR. FRAMING SIZE FOR 30 LB. LOAD SHOWN IN PARENTHESES (----).

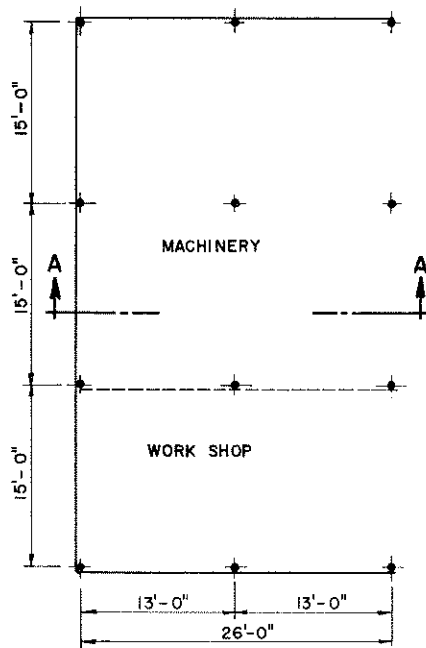

MACHINERY SHED AND WORK SHOP

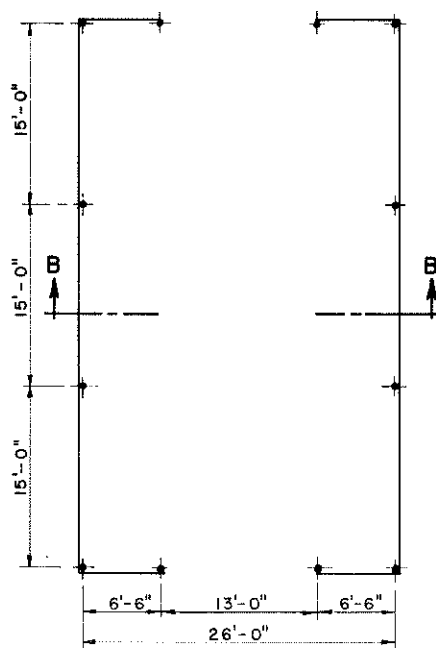

HAY BARN

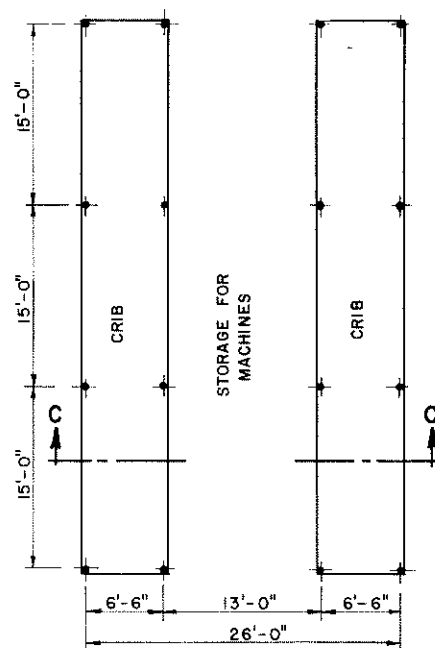

CORN CRIB

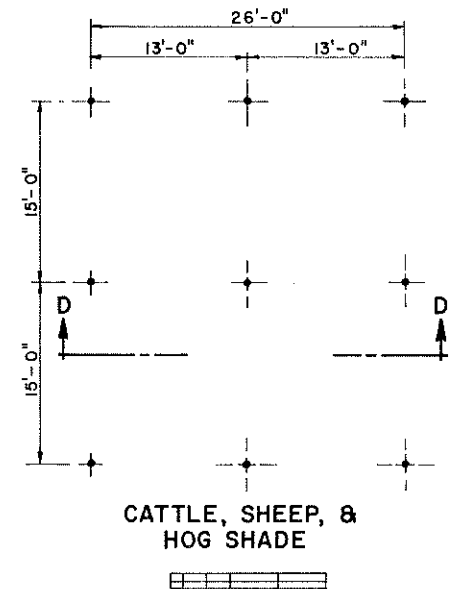

CATTLE, SHEEP, & HOG SHADE

COOPERATIVE EXTENSION WORK IN AGRICULTURE AND HOME ECONOMICS		
AND UNITED STATES DEPARTMENT OF AGRICULTURE COOPERATING		
TYPES OF BUILDINGS POLE CONSTRUCTION		
USDA '77	6280	SHEET 1 OF 3

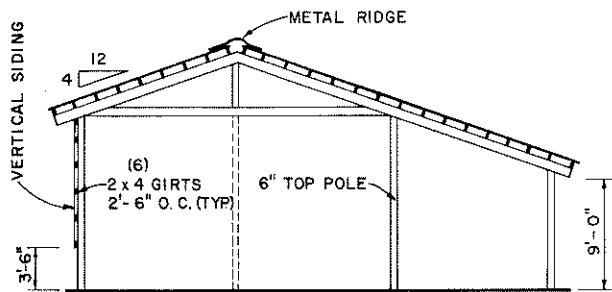

SECTION "E-E"

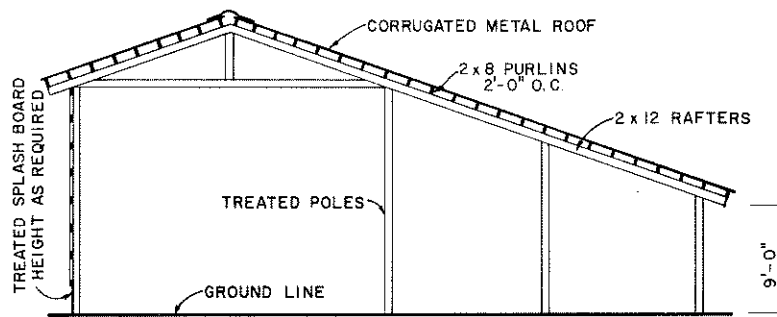

SECTION "F-F"

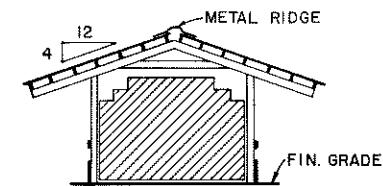

SECTION "G-G"

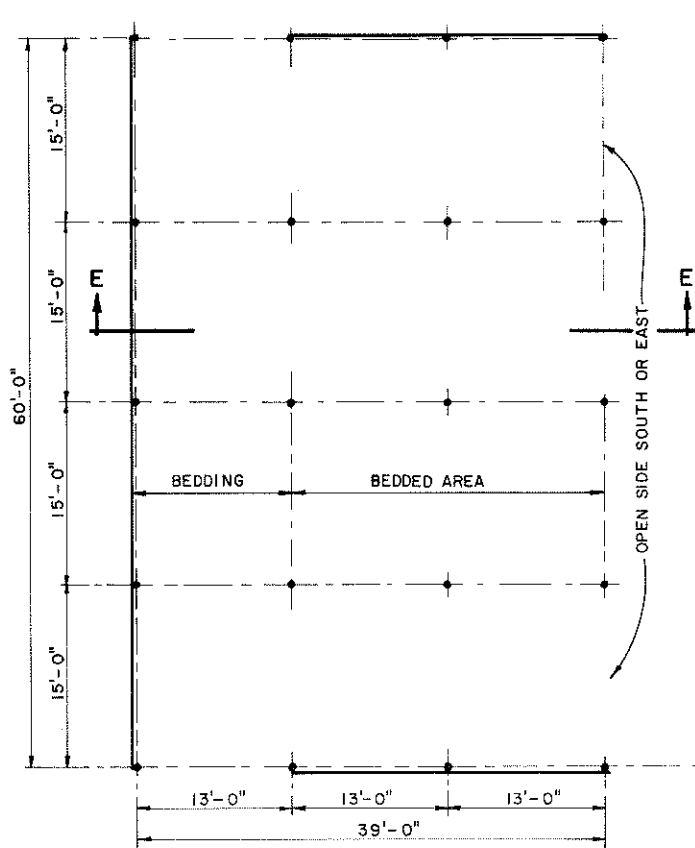

RESTING BARN

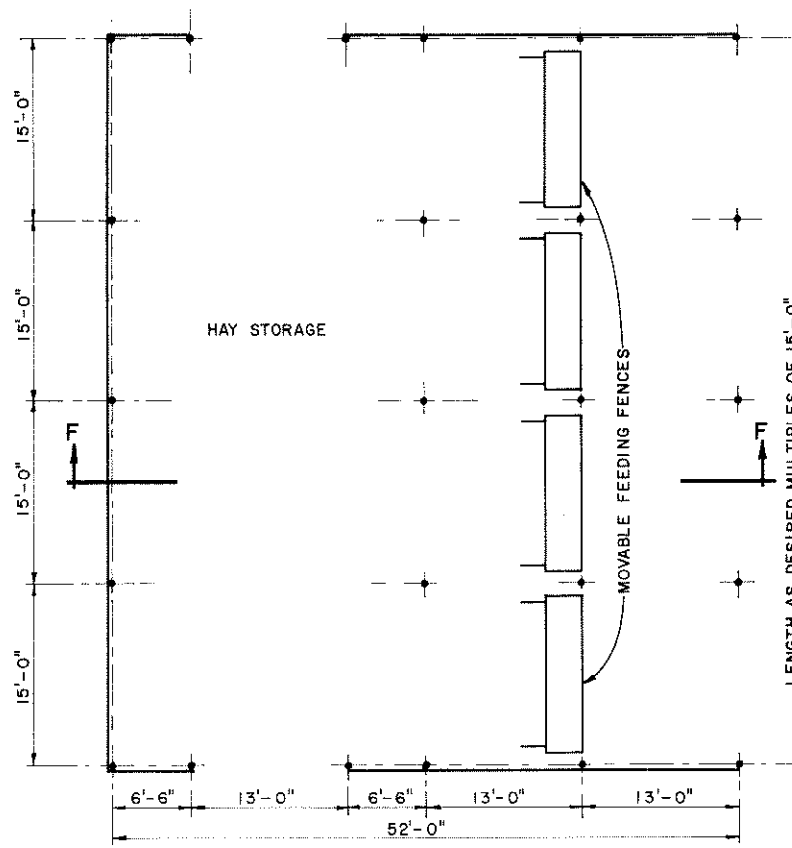

FEEDING BARN

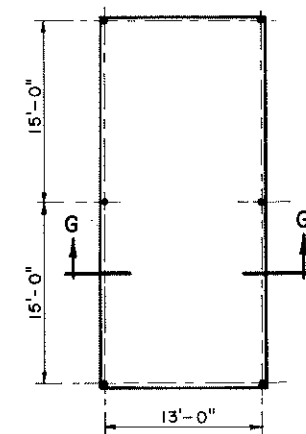

HAY FEEDER



COOPERATIVE EXTENSION WORK IN
AGRICULTURE AND HOME ECONOMICS

AND
UNITED STATES DEPARTMENT OF AGRICULTURE COOPERATIVE

TYPES OF BUILDINGS
POLE CONSTRUCTION

USDA '77

6280

SHEET 2 OF 3

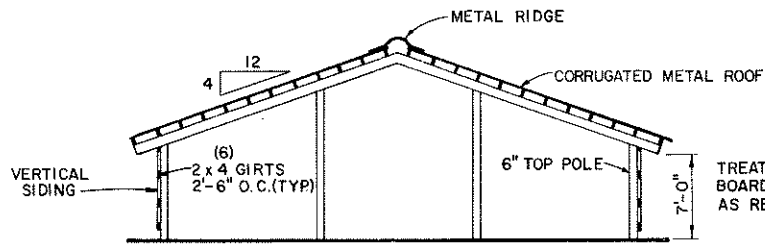

SECTION "H-H"

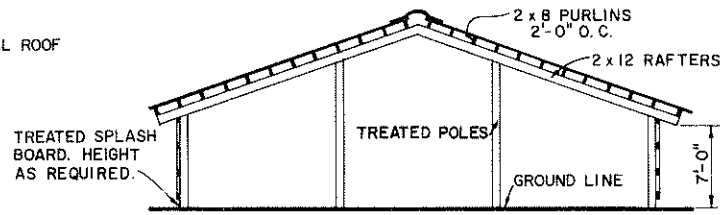

SECTION "J-J"

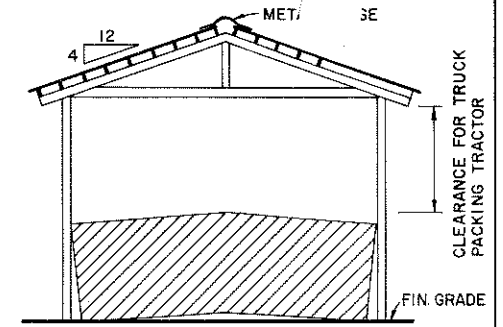

SECTION "K-K"

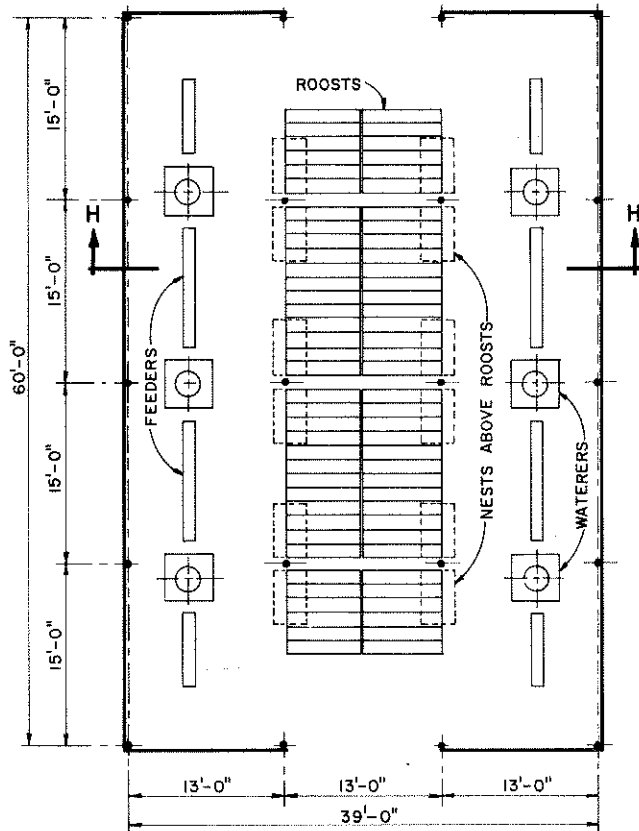

LAYING HOUSE
OR BROILER HOUSE

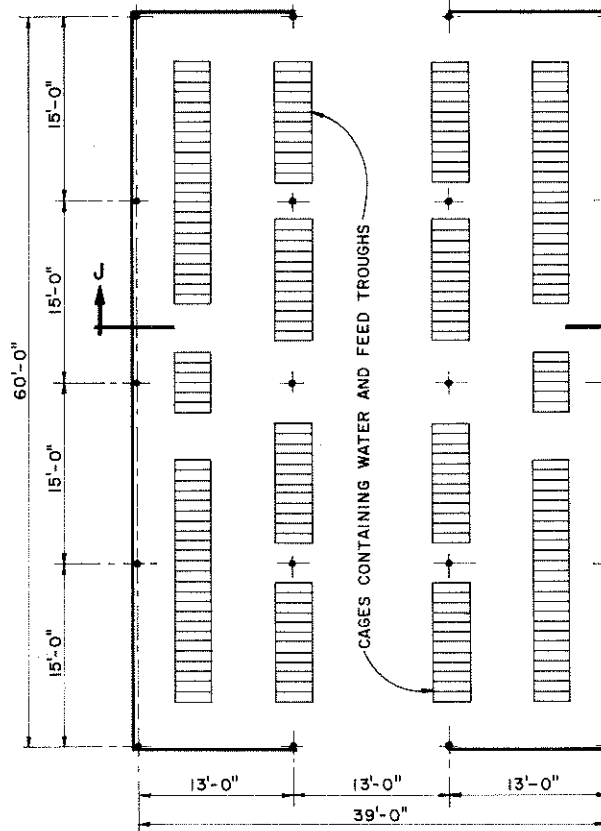

LAYING HOUSE
USING CAGES

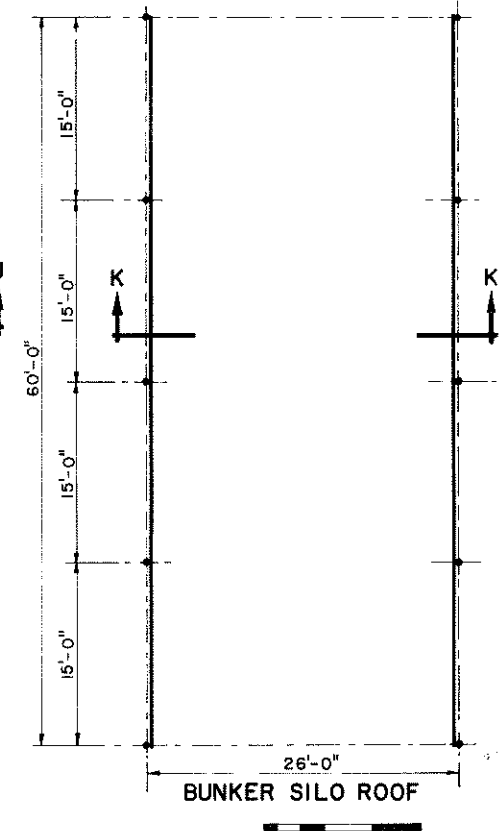

BUNKER SILO ROOF



NOTES:
 DIAGRAMMATIC DRAWINGS OF MISCELLANEOUS
 STRUCTURES TO WHICH POLE TYPE CONSTRUCTION,
 AS SHOWN, MAY BE APPLIED.
 ALL POLES & SPLASH BOARDS TO BE PRESSURE TREATED
 WITH PRESERVATIVE. THESE BUILDINGS MAY BE BUILT
 IN ANY LENGTH DESIRED IN UNITS OF 15'-0" OR EXPANDED
 IN WIDTH, IN UNITS OF 13'-0".

NOTE:
 PLACE ALL POLES IN GROUND AT A
 MIN. OF 5'-0" BELOW EXISTING
 SURFACE.

COOPERATIVE EXTENSION WORK IN AGRICULTURE AND HOME ECONOMICS		
AND UNITED STATES DEPARTMENT OF AGRICULTURE COOPERATING		
TYPES OF BUILDINGS POLE CONSTRUCTION		
USDA '77	6280	SHEET 3 OF 3