

ISOMETRIC

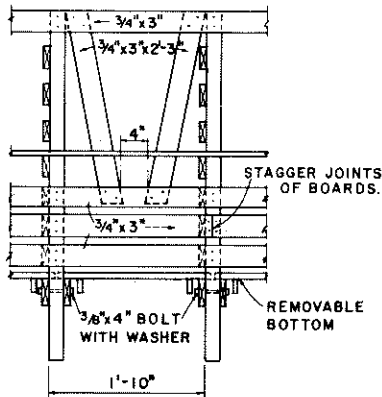

FRONT VIEW

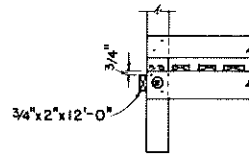

ALTERNATE SHORT STALL
FOR CALVES TO 200 LBS.
OR 8 WEEKS OLD.

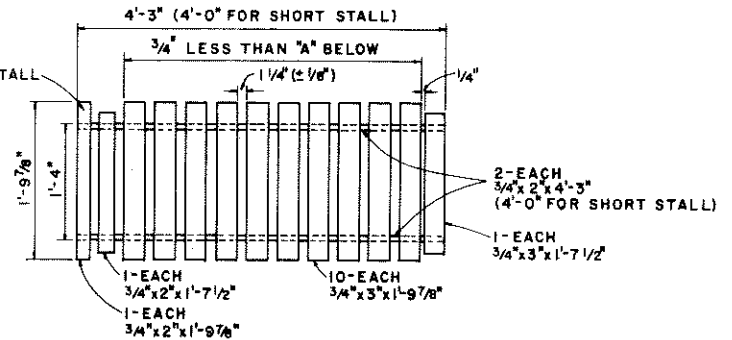

TOP VIEW-REMOVABLE BOTTOM

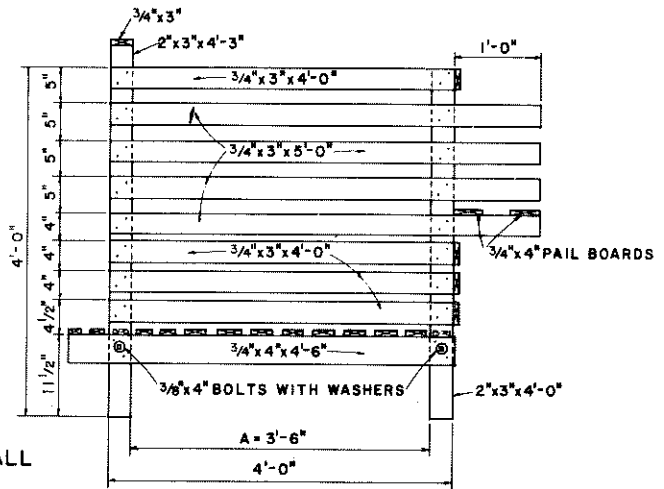

SIDE VIEW

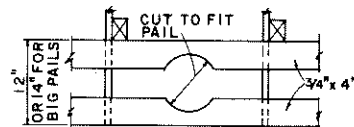

CUTTING PAIL BOARDS

SCALE: 1" = 1'-0" UNLESS
OTHERWISE NOTED.

COOPERATIVE EXTENSION WORK IN
AGRICULTURE AND HOME ECONOMICS

AND
UNITED STATES DEPARTMENT OF AGRICULTURE COOPERATING

ELEVATED CALF STALL
PAIL FEEDING ONLY

KY. '75 6200 SHEET 1 OF 1

NOTE:
ALTERNATE FLOOR CAN BE SPECIALLY
CONSTRUCTED:
METAL ROD FLOOR (3/8" RODS, 1" o.c.)
WELDED TO 1/4"x1" METAL STRAP ON
EDGE OR 1" SQ. METAL TUBING.
SPECIAL METAL HOLDERS FOR PAIL
OR BOTTLE MAY BE USED IF DESIRED.

NOTE:
CONSULT LOCAL HEALTH AND
BUILDING CODE AUTHORITIES
BEFORE STARTING CONSTRUCTION.

Mention of these firms does
not constitute an endorsement
by the Department of either
their products or prices. No
discrimination is intended,
and no guarantee of reliabil-
ity implied.

LIST OF MATERIALS
(All sound quality planed hardwood lumber having good resistance to decay.)

SIZE*	LENGTH	QUANTITY	SIZE*	LENGTH	QUANTITY	SIZE*	LENGTH	QUANTITY
3/4" x 2"	19 1/2"	1 per stall	2" x 3"	4'-3"	1 per stall	WASHERS:	3/8" Flat	4 per stall
3/4" x 2"	21 7/8"	1 per stall	2" x 3"	4'-0"	1 per stall			
3/4" x 2"	4'-3"	2 per stall	3/4" x 2"	12'	1 per 6 stalls			
3/4" x 3"	19 1/2"	1 per stall	3/4" x 3"	12'	5 per 6 stalls			
3/4" x 3"	21 7/8"	10 per stall	3/4" x 4"	12'	2 per 6 stalls			
3/4" x 3"	27"	2 per stall						
3/4" x 3"	4'-0"	4 per stall						
3/4" x 3"	5'-0"	4 per stall						
3/4" x 4"	4'-6"	2 per stall						
			NAILS:	1 1/2" (Common or) 1/10 lb. per stall				
				2" (Common or hardened) - 1/3 lb. per stall				
				2" (Common or hardened) - 1/3 lb. per stall				
			BOLTS:	3/8" x 4" Mech. 2 per stall				

*All wood sizes "Actual"
**4'-6" for veal calves to 300 pound,
only 4'-0" for calves to 200 pound.

BASED ON: UNIV. OF KY. PLAN II.772-33