

- PLUMBING SYMBOLS**
- DRINKING FOUNTAIN
 - VALVE (MAIN SHUT-OFF, WITH UNDERGROUND BACK DRAIN)
 - SEWER LINE
 - FLOOR DRAIN
 - HOT WATER LINE
 - HOT WATER TANK
 - COLD WATER LINE

NOTE:
 CONSULT LOCAL HEALTH
 AUTHORITIES BEFORE
 INSTALLATION OF PLUMBING.
 BEFORE STARTING CONSTRUCTION
 CONSULT WITH LOCAL AUTHORITIES
 FOR COMPLIANCE WITH BUILDING
 CODES AND REGULATIONS.

Mention of these firms does
 not constitute an endorsement
 by the Department of either
 their products or prices. No
 specification is intended,
 and no guarantee of reliability
 implied.

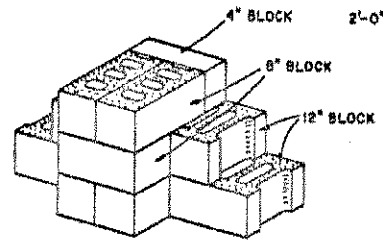

DETAIL OF PILASTER FOR 12" WALL

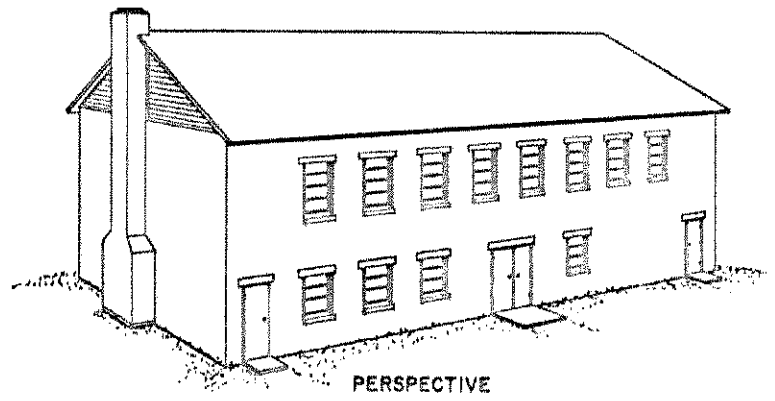

PERSPECTIVE

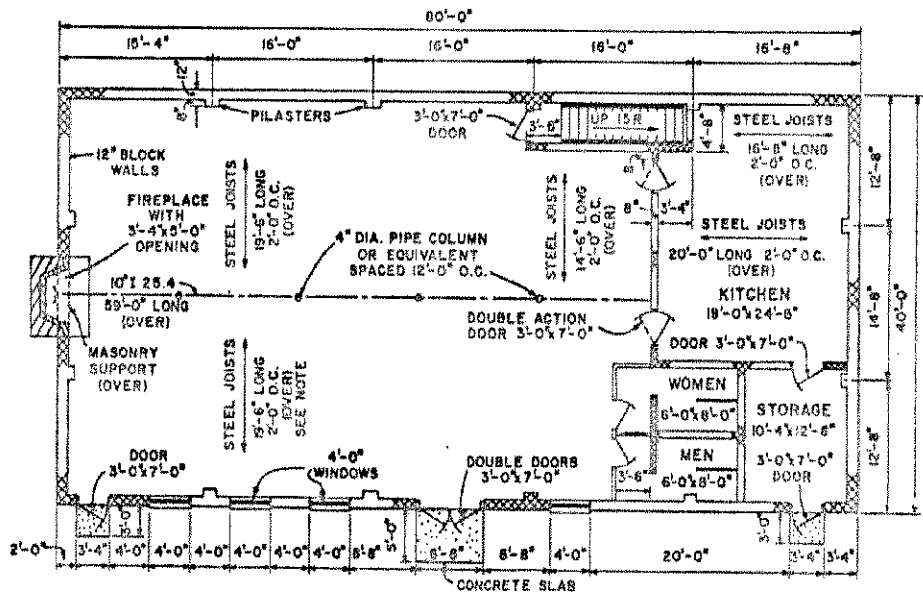

FIRST FLOOR PLAN

NOTE:
 USE MACOMBER 12-E STEEL JOISTS OR EQUIVALENT.
 JOISTS SPACED 2'-0" O.C. BRIDGING BETWEEN JOISTS AS
 RECOMMENDED BY MANUFACTURER.

NOTE:
 USE A FULL FOUNDATION UNDER ALL BEARING WALLS.

| | | | |
|---|-----|------|--------------|
| COOPERATIVE EXTENSION WORK IN AGRICULTURE AND HOME ECONOMICS | | | |
| AND UNITED STATES DEPARTMENT OF AGRICULTURE COOPERATING | | | |
| COMMUNITY BUILDING | | | |
| W. VA. | '72 | 6149 | SHEET 1 OF 4 |

BASED ON: W. VA. UNIV. PLAN NO.-M1-135

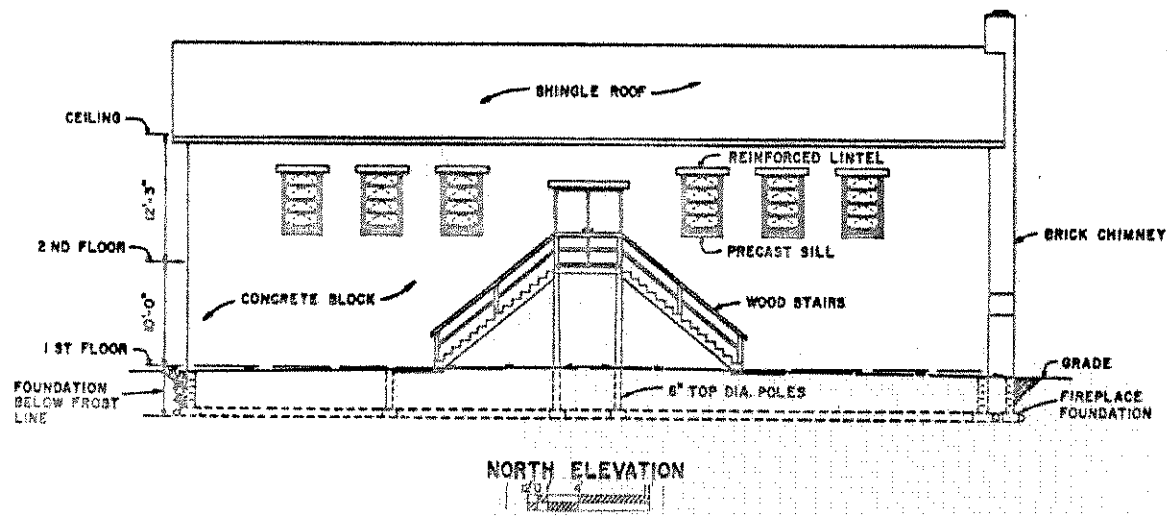
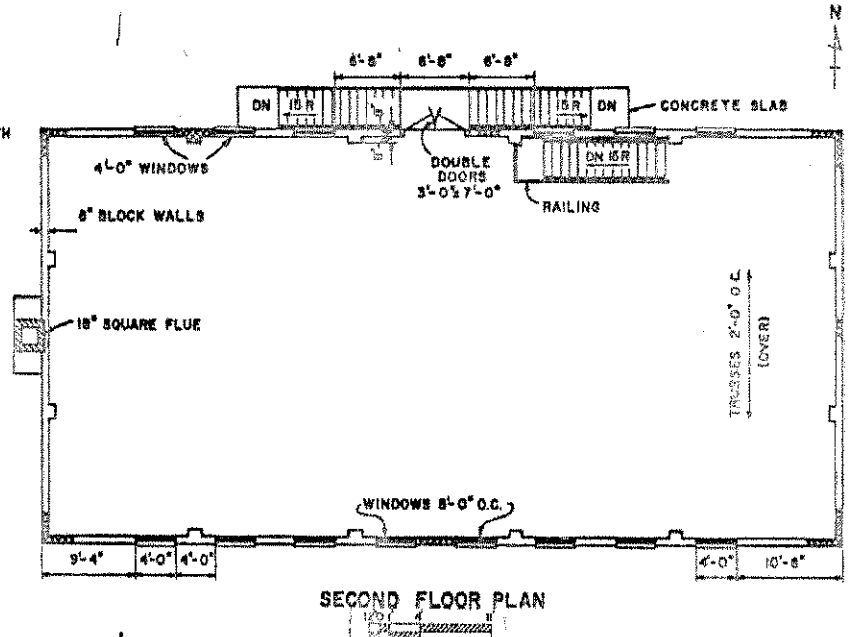
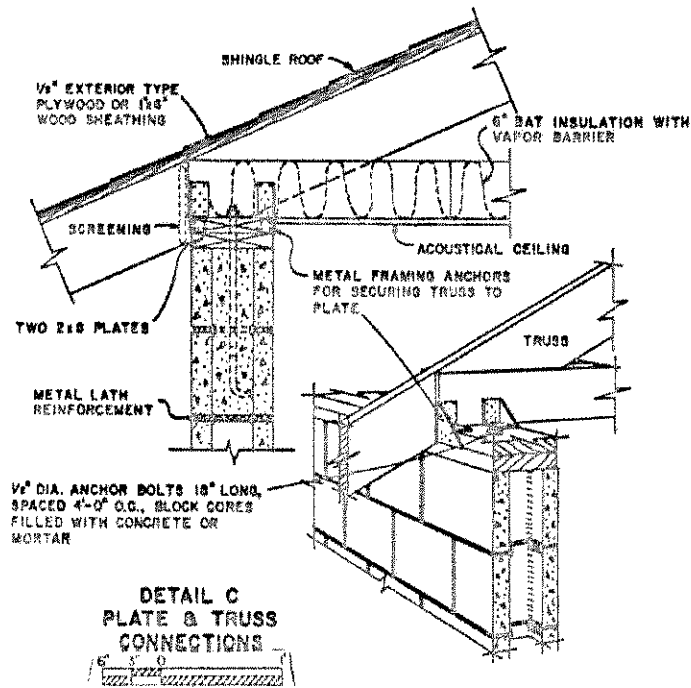

COOPERATIVE EXTENSION WORK IN
AGRICULTURE AND HOME ECONOMICS

AND
UNITED STATES DEPARTMENT OF AGRICULTURE COOPERATING

COMMUNITY BUILDING

W. VA '72 6149 SHEET 1 OF 4

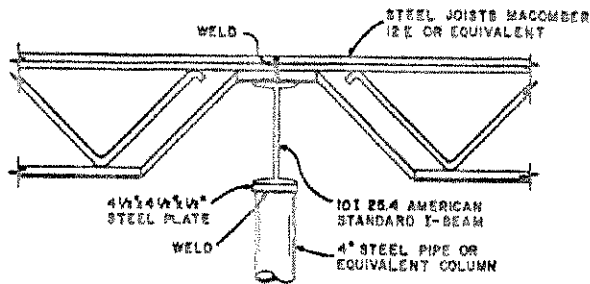

DETAIL A-BEAM & JOIST

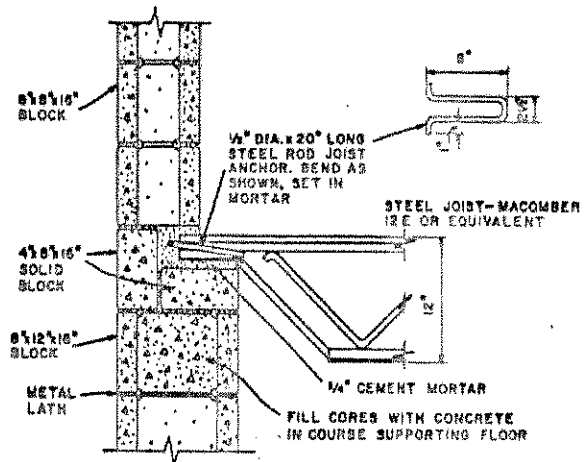

DETAIL D-FLOOR JOIST END SUPPORT & ANCHORAGE

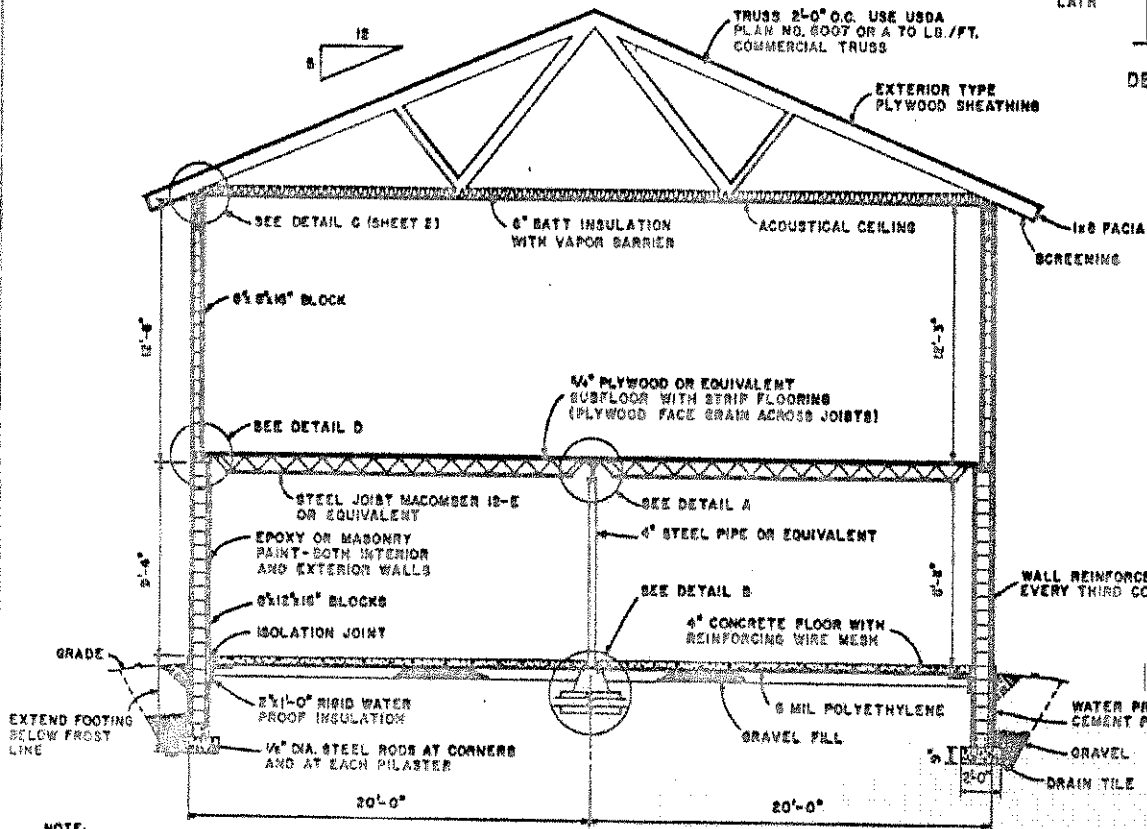

CROSS SECTION

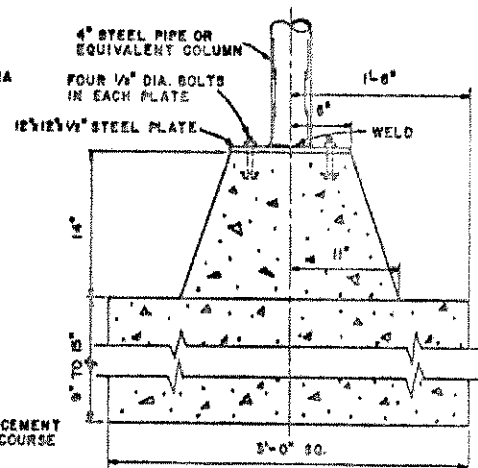

DETAIL B-COLUMN FOOTING

NOTE:
EXTERIOR WALLS THAT ARE UNDERGROUND
MUST BE ADEQUATELY WATERPROOFED

UNLESS OTHERWISE NOTED.

COOPERATIVE EXTENSION WORK IN
AGRICULTURE AND HOME ECONOMICS

AND
UNITED STATES DEPARTMENT OF AGRICULTURE COOPERATING

COMMUNITY BUILDING

W. VA. '78 6149 SHEET 3 OF 4

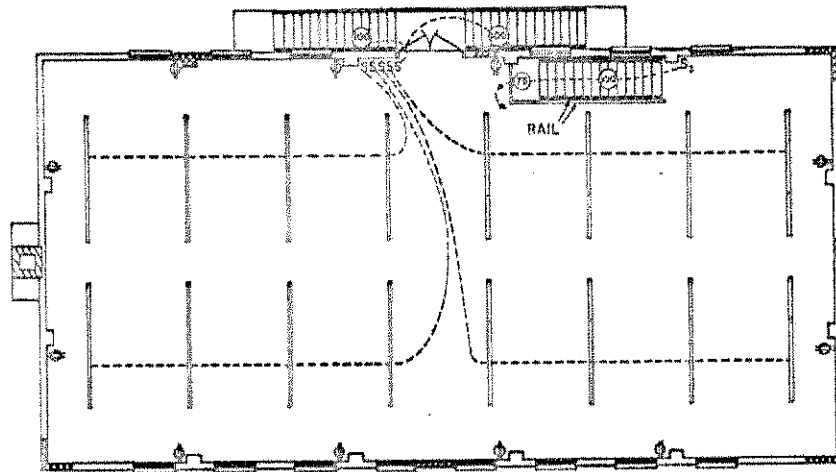

SECOND FLOOR
ELECTRICAL LAYOUT

NOTES:

1. OUTSIDE FLOOD LAMPS TO BE MOUNTED UNDER EAVES.
2. ALL WIRING TO CONFORM TO NATIONAL ELECTRIC CODE AND LOCAL CODES.
3. LIGHTING CIRCUITS SHOULD BE EQUALLY BALANCED ON 110 VOLT SIDES OF THE SERVICE TO BALANCE LOAD ON THE SYSTEM.
4. LIGHTING BASED ON RECOMMENDED LEVELS OF ILLUMINATION, ILLUMINATING ENGINEERING SOCIETY LIGHTING HANDBOOK, 1966.
5. RECOMMEND 200 AMP SERVICE MINIMUM. CALCULATE KITCHEN, APPLIANCE, AND HEATING SYSTEM LOAD AS THEY MAY VARY. ENTRANCE SERVICE REQUIRED.

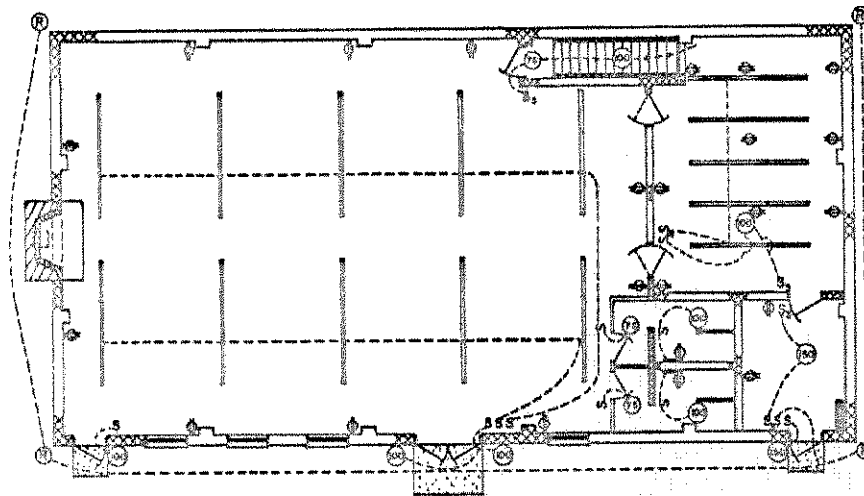

FIRST FLOOR
ELECTRICAL LAYOUT

ELECTRICAL SYMBOLS

- ⊙ REFLECTOR FLOOD LAMP, 300 WATT.
- INCANDESCENT LAMP, WATTAGE SHOWN.
- FLUORESCENT LAMP, 2 BULBS 40 WATT EACH.
- FLUORESCENT LAMP, 2 BULBS 20 WATT EACH.
- ⊕ GROUNDING TYPE CONVENIENCE OUTLET.
- S SWITCH, SPST.
- S₃ SWITCH, THREE WAY
- ▭ DISTRIBUTION PANEL (FUSE OR CIRCUIT BREAKER)

UNLESS OTHERWISE NOTED.

COOPERATIVE EXTENSION WORK IN
AGRICULTURE AND HOME ECONOMICS

UNITED STATES DEPARTMENT OF AGRICULTURE COOPERATING

COMMUNITY BUILDING

W. VA. 72 6149 SHEET 4 OF 4