

SYMBOLS

- ⊕ SCREW-LOCK DUPLEX OUTLET, TWO 250 WATT HEAT LAMPS.
- ⊕ 100 WATT INCANDESCENT LAMP OUTLET
- ⊕ 250 WATT FLOOD LAMP
- ⊕ DUPLEX RECEPTACLE GROUND (w.p. WATER PROOF)
- ⊕ FUSED MOTOR STARTER
- ⊕ SINGLE-POLE SWITCH
- ⊕ SINGLE-POLE DOUBLE-THROW SWITCH
- ⊕ 220 VOLT RECEPTACLE
- FLUORESCENT LAMP

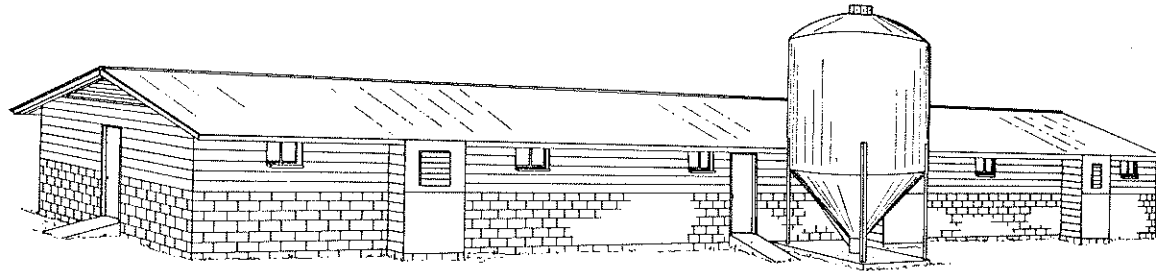

PERSPECTIVE

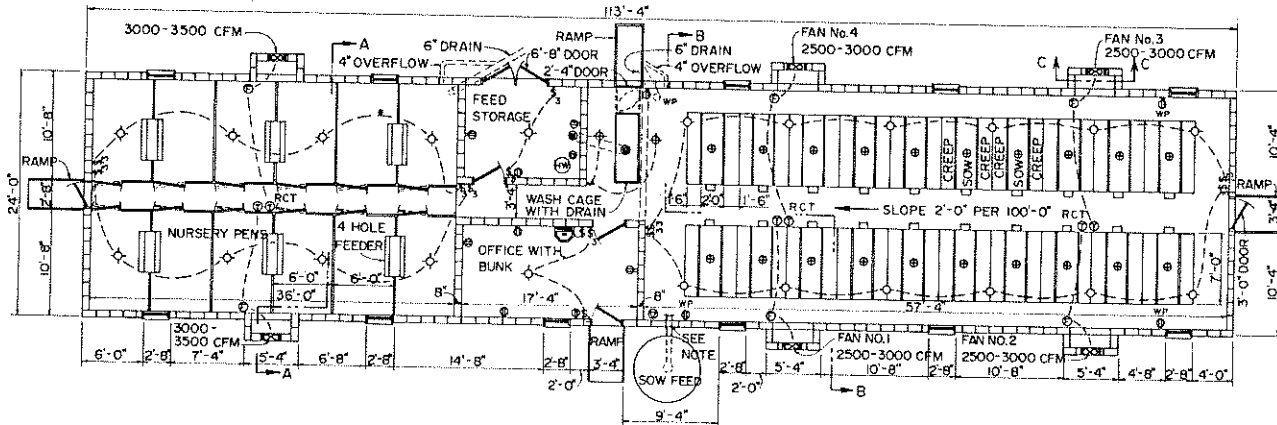

FLOOR PLAN

VENTILATION

- ⊕ THERMOSTAT
 - RCT RELAY CYCLE TIMER
- SET TO RUN 2 TO 4 MIN. OUT OF TEN. SET THE THERMOSTAT ON THIS FAN TO OPERATE FIRST.

NOTE: 8"x16" HOLE 6'-0" ABOVE FOUNDATION FOR AUGER. NURSERY HOLDS ONE GROUP OF PIGS FROM FARROWING HOUSE PLUS TWO EXTRA PENS FOR SLOW GAINING PIGS.

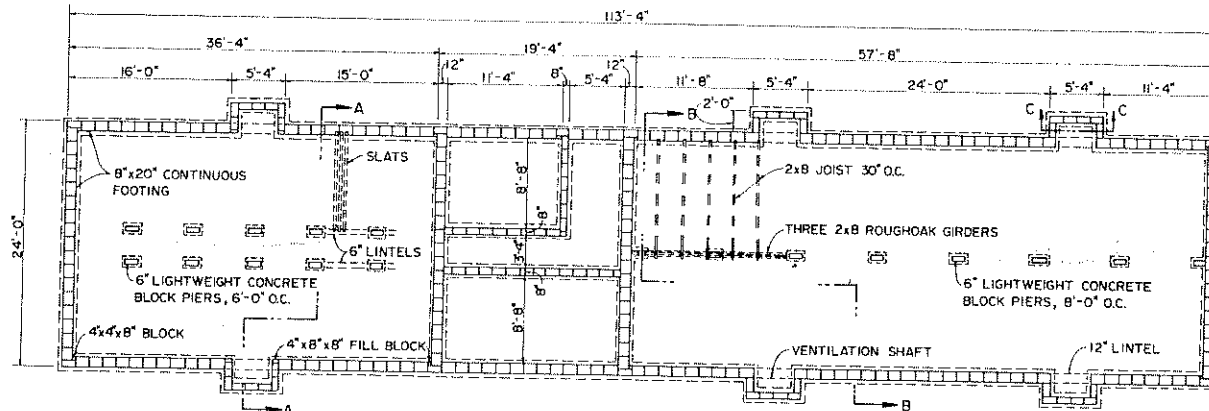

FOUNDATION PLAN

BASED ON: VPI PLAN G-1.25

SCALE: 0 4 8 12 FT.

COOPERATIVE EXTENSION WORK IN
 AGRICULTURE AND HOME ECONOMICS
 DEPARTMENT OF AGRICULTURAL ENGINEERING
 UNIVERSITY OF MARYLAND
 AND
 UNITED STATES DEPARTMENT OF AGRICULTURE COOPERATING

**FARROWING AND NURSERY
 BUILDING FOR SWINE**

VA. '72 EX. 6135 SHEET 1 OF 2

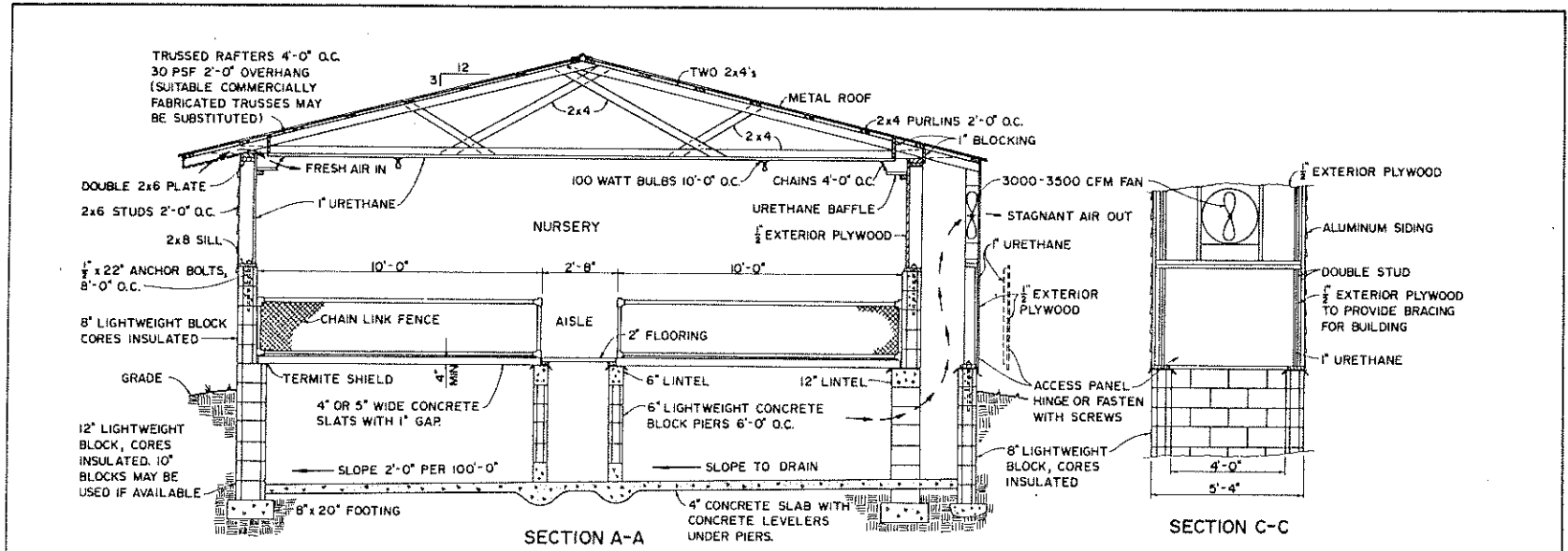

NOTE: IF WOOD SLATS ARE USED THEY ARE TO BE OF UNTREATED, PLANED OAK.

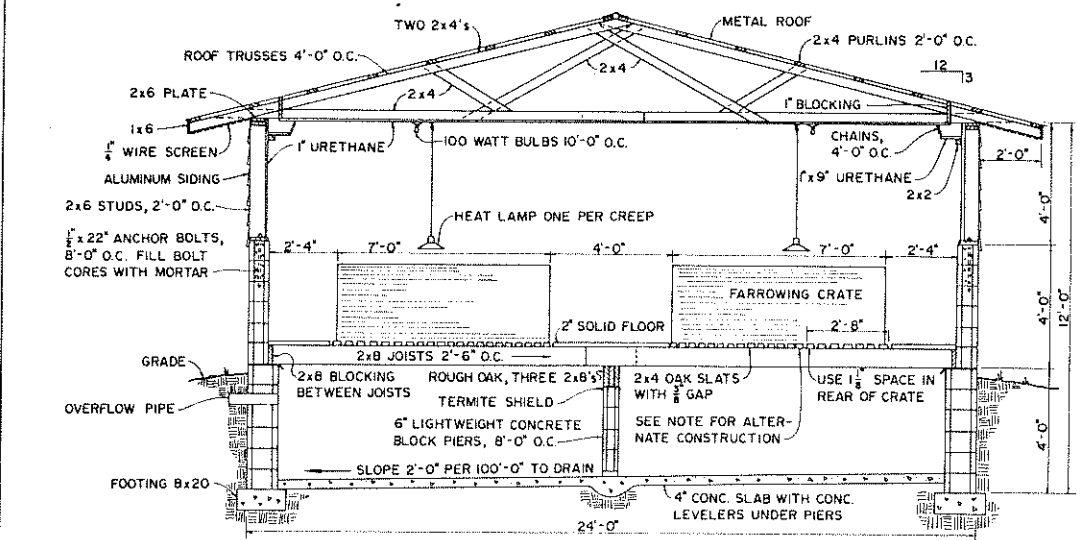

NOTE: ALTERNATE SLAT CONSTRUCTION, 1" EPOXY COATED SLATS 3/8" THICK WITH A 1/8" GAP BETWEEN SLATS. USE AN 18" SECTION IN FRONT OF STALL AND 36" SECTION AT REAR.

SCALE 0 1 2 3 4 FT.

COOPERATIVE EXTENSION WORK IN AGRICULTURE AND HOME ECONOMICS
 DEPARTMENT OF AGRICULTURAL ENGINEERING
 UNIVERSITY OF MARYLAND
 AND UNITED STATES DEPARTMENT OF AGRICULTURE COOPERATING

FARROWING AND NURSERY BUILDING FOR SWINE

| | | |
|---------|----------|--------------|
| VA. '72 | EX. 6135 | SHEET 2 OF 2 |
|---------|----------|--------------|

SECTION B-B