

SIDE ELEVATION

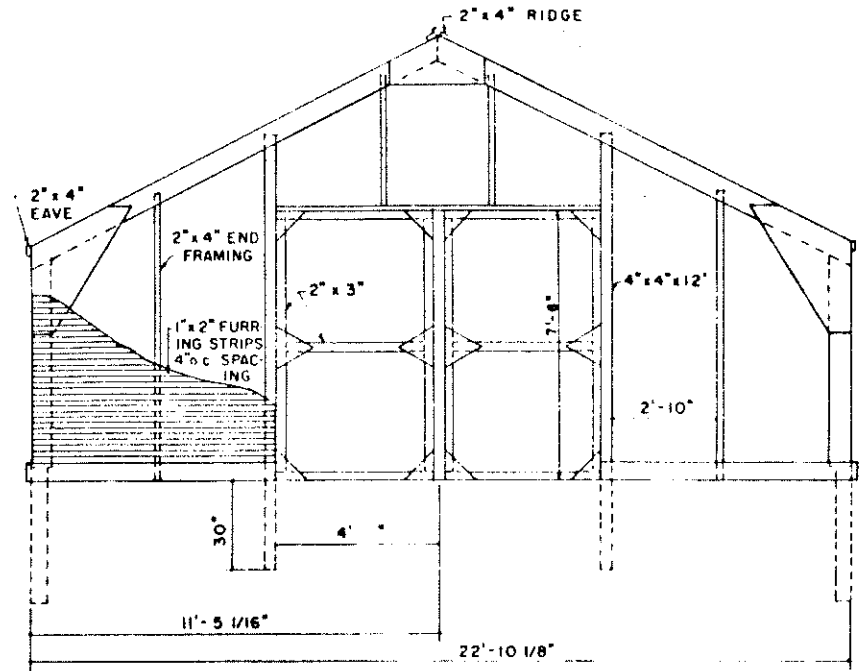

END ELEVATION

NOTE:  
 END WALLS MAY BE LEFT OPEN IF  
 STRUCTURE IS USED FOR RETAIL SALES

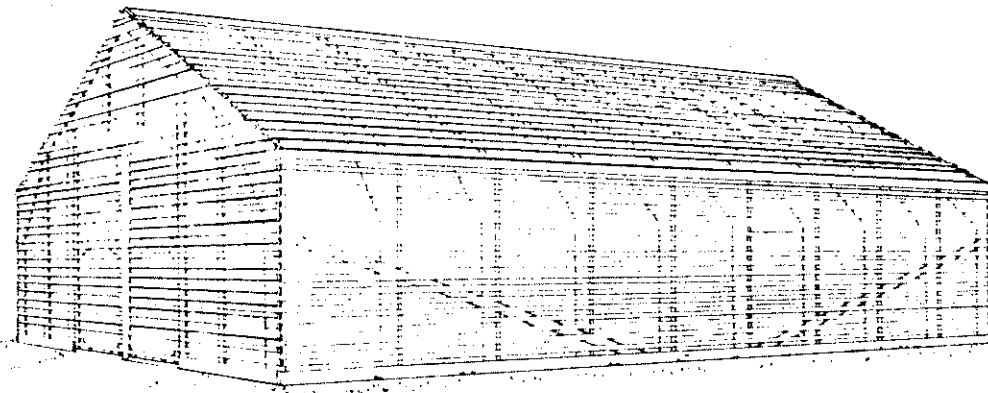

PERSPECTIVE

UNIV. OF CONN. PLAN NO. 236  
 J. W. BARTON, JR.  
 R. E. PHILLIPS

COOPERATIVE EXTENSION WORK IN AGRICULTURE AND HOME ECONOMICS		
AND UNITED STATES DEPARTMENT OF AGRICULTURE COOPERATING		
LATH HOUSE		
CONN.	69 EX. 6064	SHEET 1 OF 2

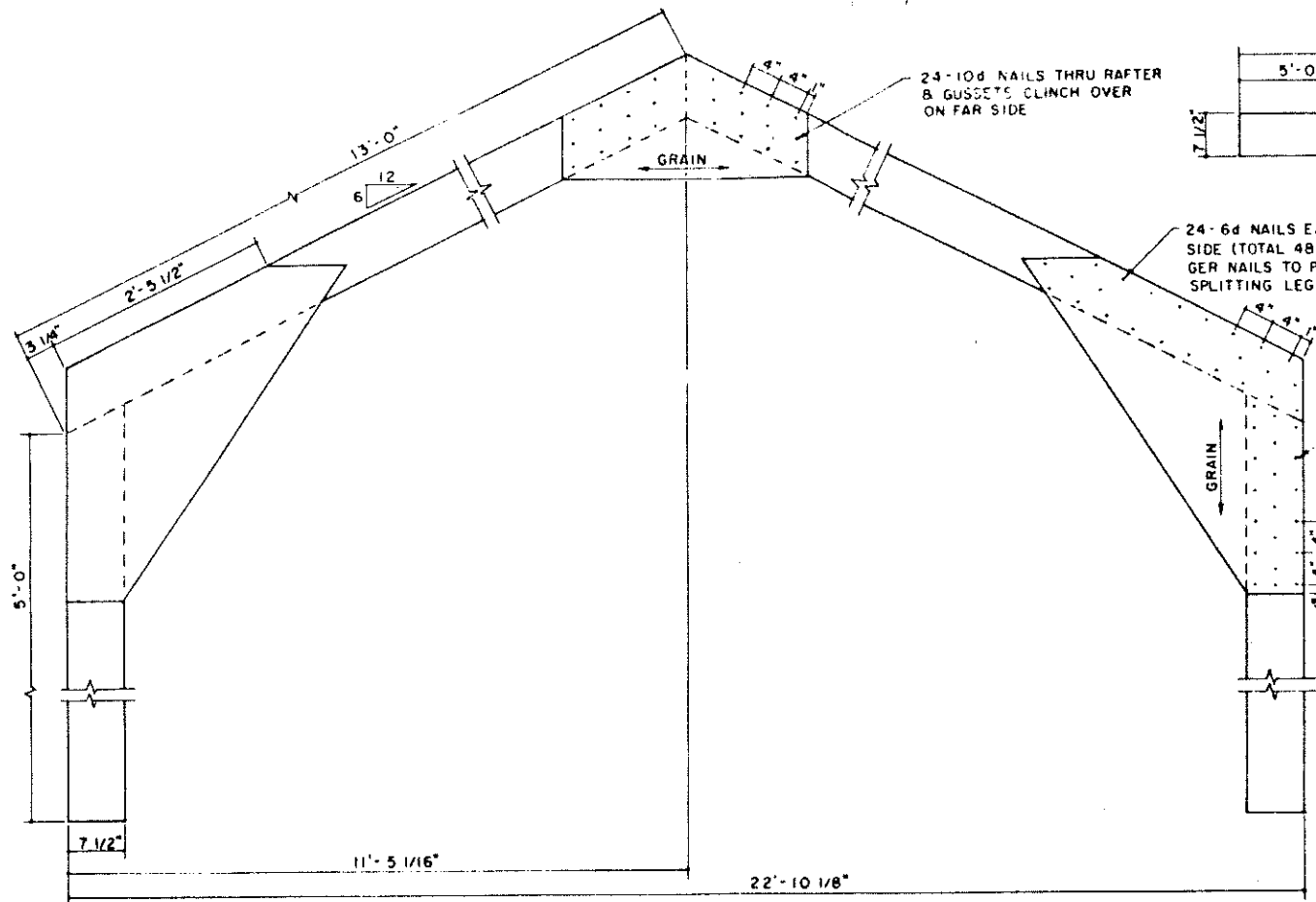

FRAME DETAIL

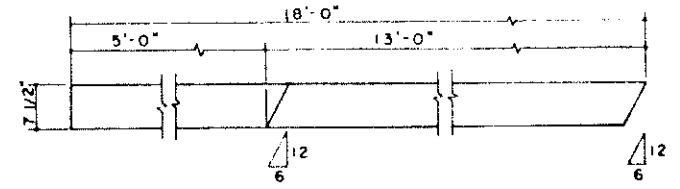

LEG & RAFTER DETAIL

24-10d NAILS THRU RAFTER & GUSSETS CLINCH OVER ON FAR SIDE

24-6d NAILS EACH SIDE (TOTAL 48)- STAGGER NAILS TO PREVENT SPLITTING LEG

20-6d NAILS EACH SIDE (TOTAL 40)- STAGGER NAILS TO PREVENT SPLITTING LEG

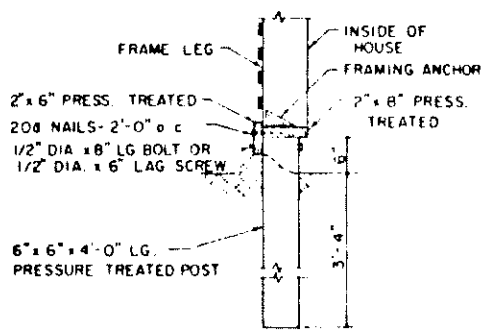

POLE FOUNDATION

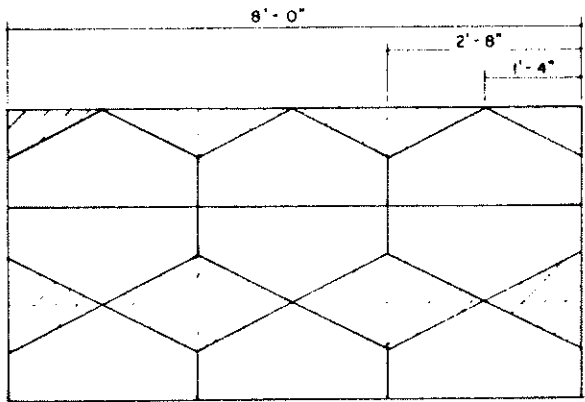

CROWN GUSSET CUTTING DIAGRAM

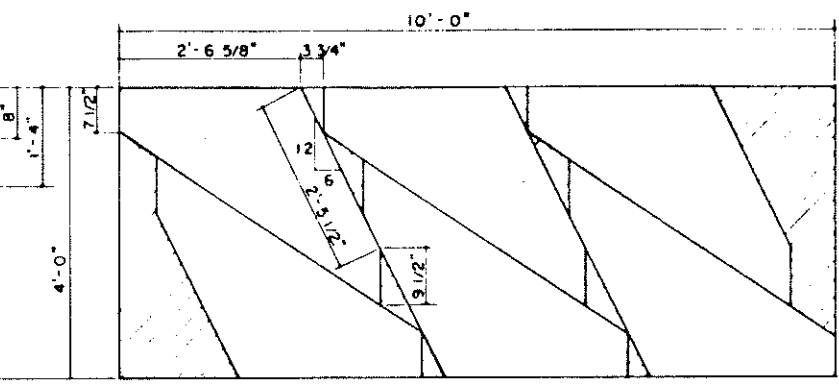

EAVE GUSSET CUTTING DIAGRAM

- NOTES
- 1 USE 3/8" STRUCTURAL I PLYWOOD FOR GUSSETS
  - 2 FRAME MEMBERS TO BE CONSTRUCTION GRADE FIR, MINIMUM FIBER STRESS OF 1500 LB/SQ IN
  - 3 PRESSURE TREATED MATERIAL SHALL BE CONSTRUCTION GRADE FIR & SHALL BE PRESSURE TREATED TO A PRESERVATIVE RETENTION OF 5-7 POUNDS PER CUBIC FOOT AS PER A W P A STANDARDS.

COOPERATIVE EXTENSION WORK IN AGRICULTURE AND HOME ECONOMICS		
AND UNITED STATES DEPARTMENT OF AGRICULTURE COOPERATING		
LATH HOUSE		
CONN.	'89 EX. 6064	SHEET 2 OF 2