

NOTE 1:

IN SOME AREAS IT MIGHT BE DESIRABLE TO CLOSE IN BETWEEN THE EXTERIOR SIDING AND THE GIRDERS ON THE NORTH AND WEST EXPOSURES

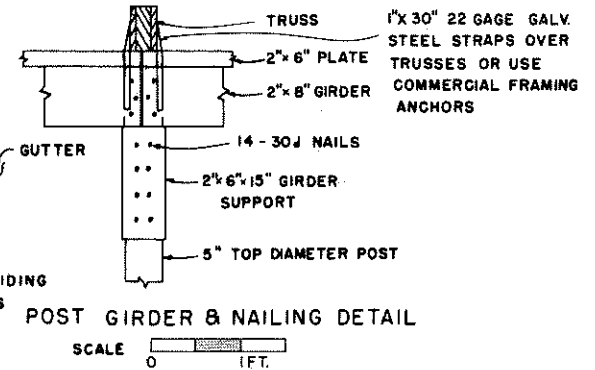

NOTE: ALL POSTS TO BE PRESSURE-TREATED WITH PRESERVATIVE TO A RETENTION OF 8 POUNDS PER CUBIC FOOT.

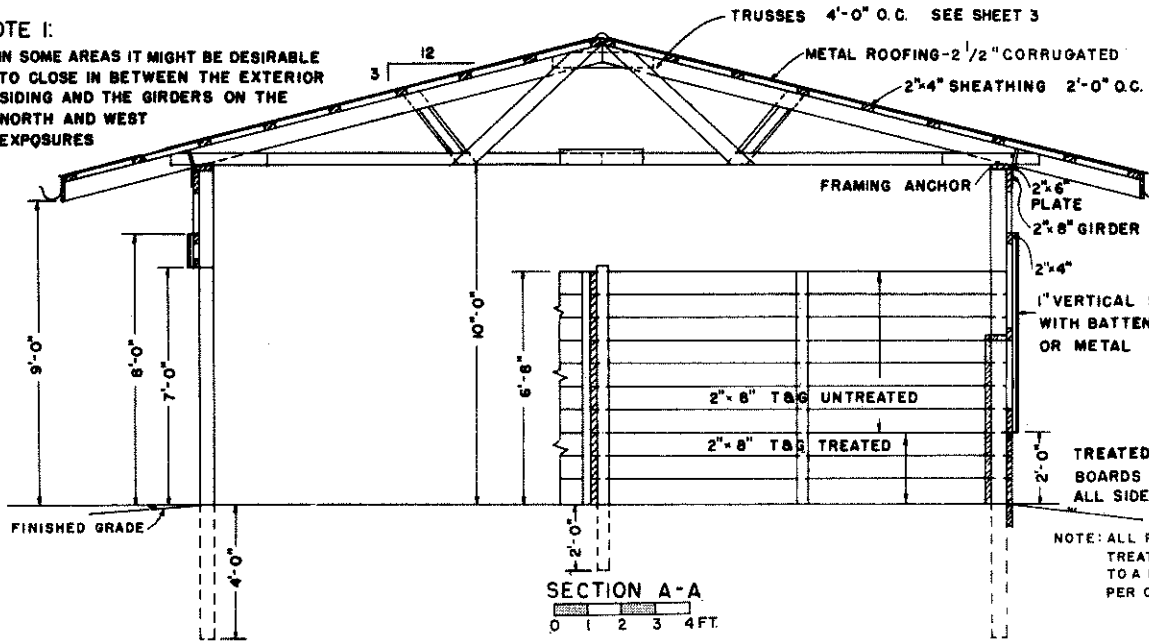
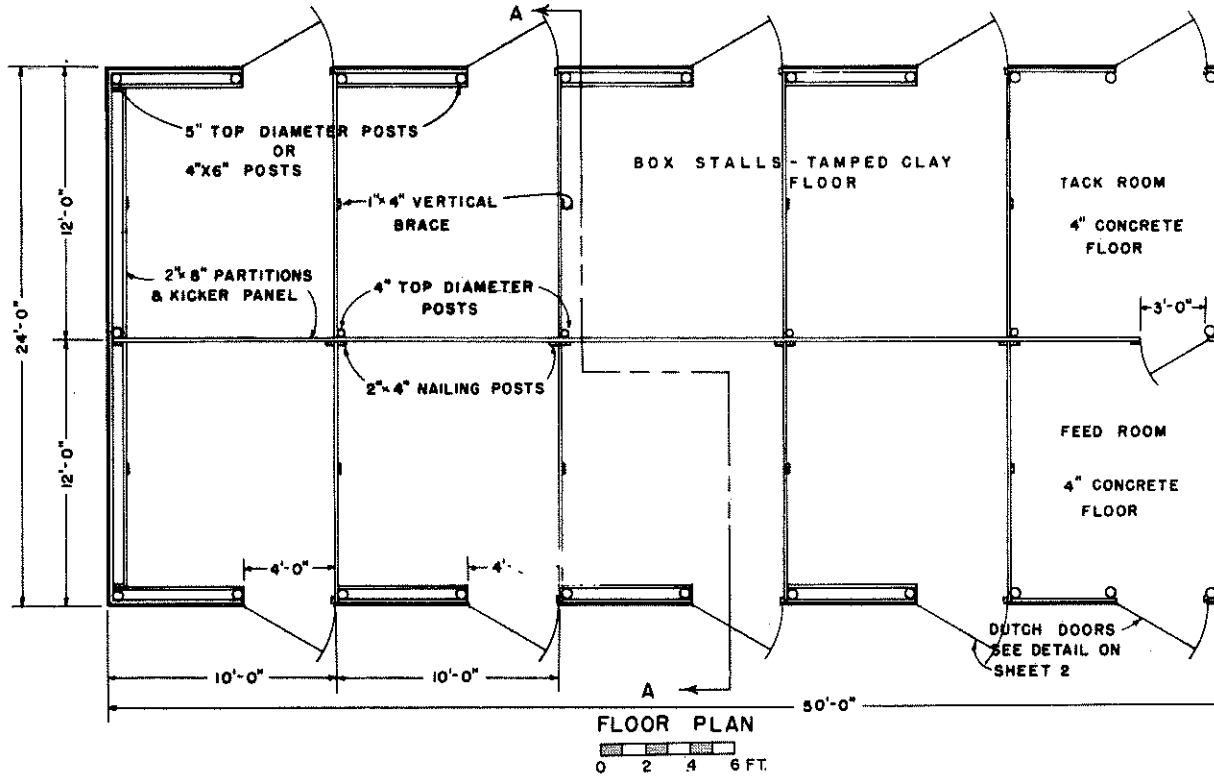
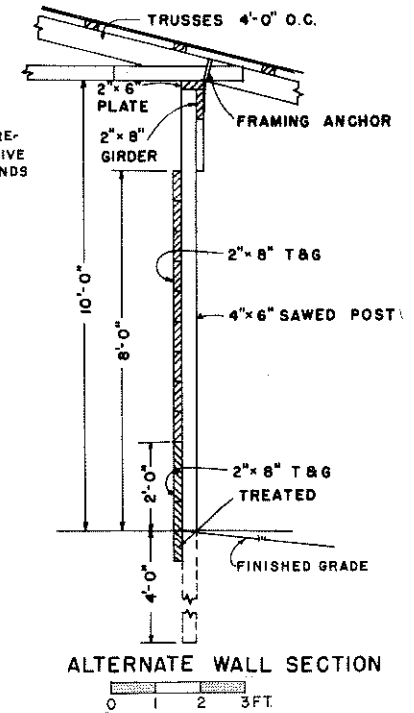

COOPERATIVE EXTENSION WORK IN
 AGRICULTURE AND HOME ECONOMICS
 DEPARTMENT OF AGRICULTURAL ENGINEERING
 UNIVERSITY OF MARYLAND
 AND
 UNITED STATES DEPARTMENT OF AGRICULTURE COOPERATING

HORSE BARN-8 STALL

V.A. '67	EX. 6010	SHEET 1 OF 3
----------	----------	--------------

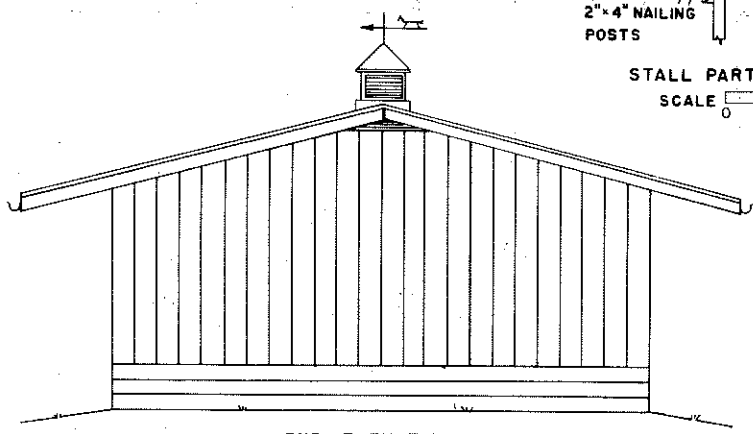

END ELEVATION
SCALE: 0 2 4 6 FT.

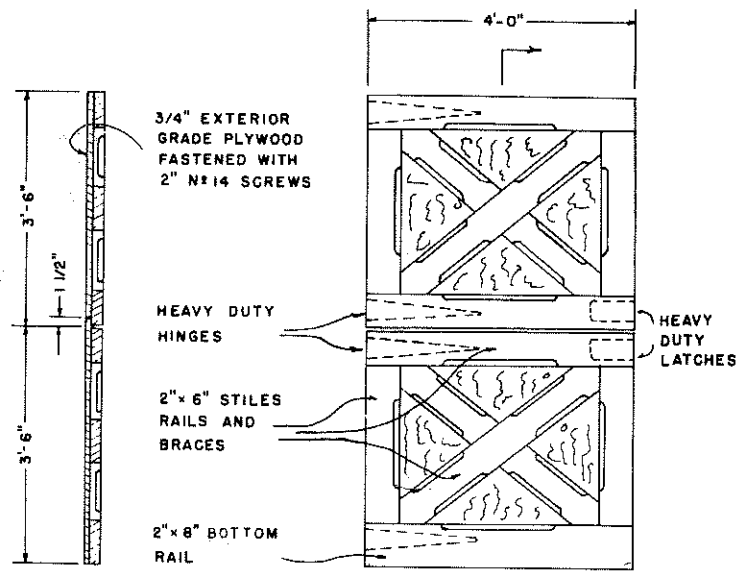
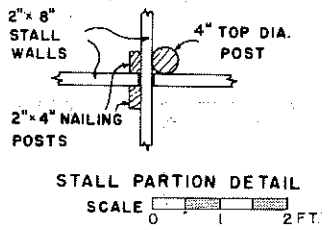

STALL DOOR DETAILS ELEVATION
SCALE: 0 1 2 FT.

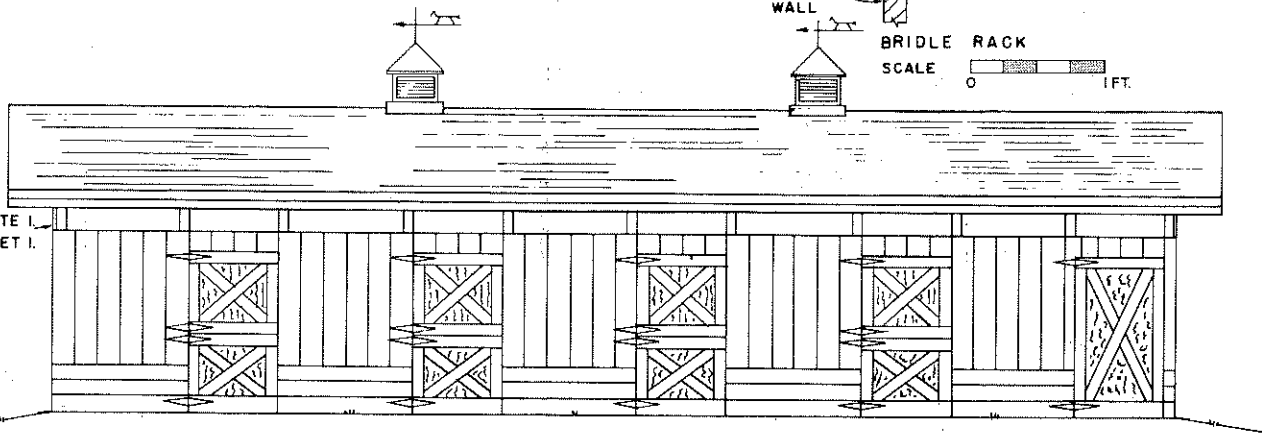

SIDE ELEVATION
SCALE: 0 2 4 6 FT.

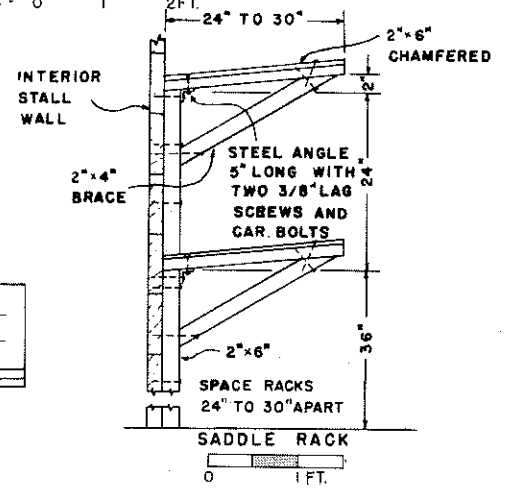
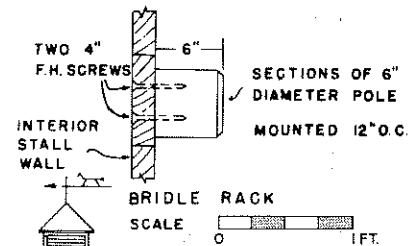

SEE NOTE 1 ON SHEET 1.

COOPERATIVE EXTENSION WORK IN
AGRICULTURE AND HOME ECONOMICS
DEPARTMENT OF AGRICULTURAL ENGINEERING
UNIVERSITY OF MARYLAND
AND
UNITED STATES DEPARTMENT OF AGRICULTURE COOPERATING

HORSE BARN-8 STALL

VA. '67 EX. 6010 SHEET 2 OF 3

24-FT SPAN, 3 IN 12 PITCH, NAILED TRUSSED RAFTER WITH 3 1/2 FT. OVERHANG

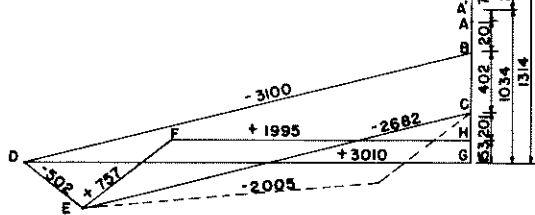
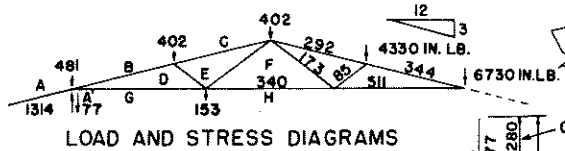
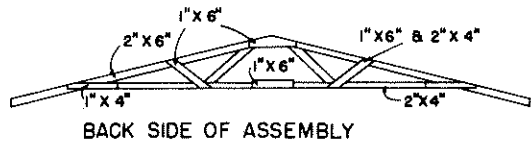

DEAD LOAD AND LIVE LOAD ON ROOF: 22 1/2 LB./SQ. FT.

TRUSSED RAFTERS SPACED 4'-0" ON CENTER
 LUMBER: #1 SOUTHERN PINE OR DOUGLAS FIR
 C = 1200 P.S.I. COMPRESSION PARALLEL TO GRAIN
 F = 1450 P.S.I. MODULUS OF RUPTURE
 E = 1,600,000 P.S.I. MODULUS OF ELASTICITY
 CAMBER: 3/4" AT CENTER SPLICE

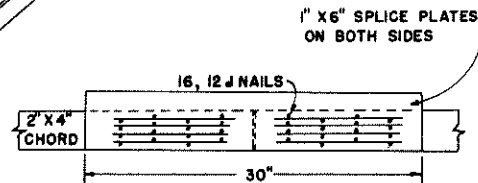
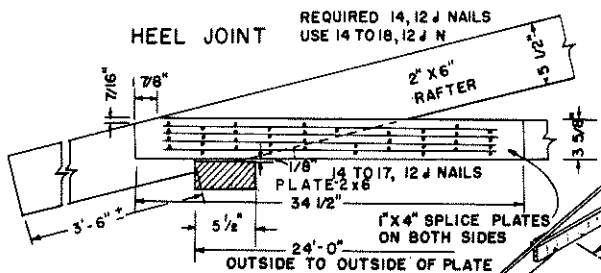
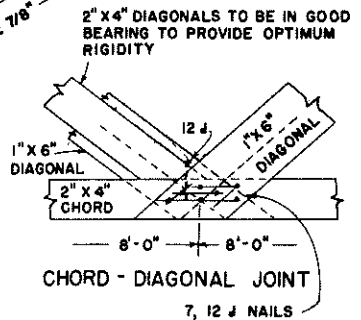
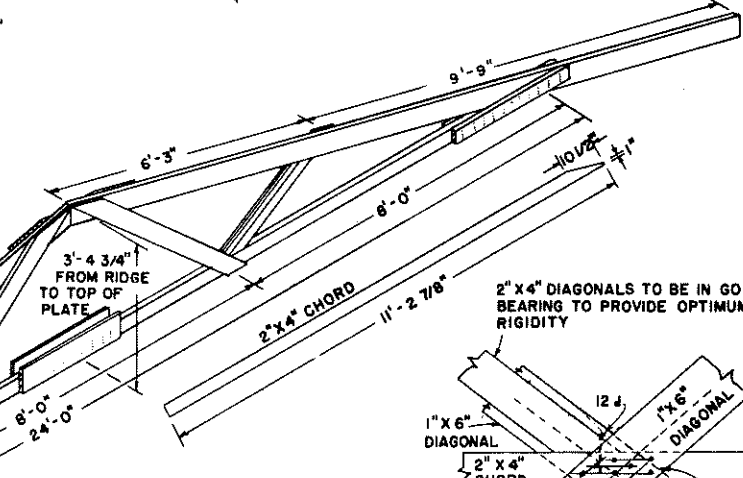
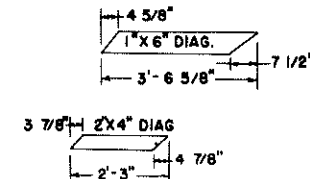
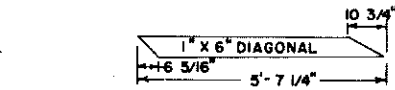
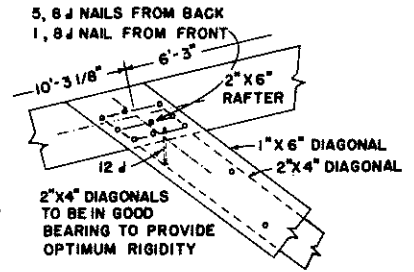
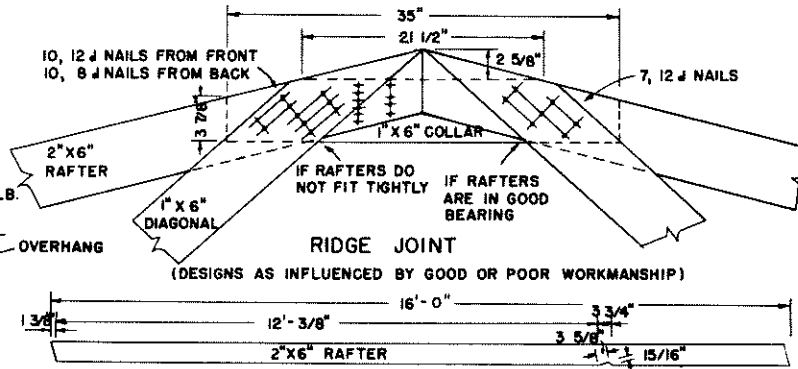

BILL OF MATERIALS

- RAFTERS 2 PCS. 2" x 6" x 18'
- CHORDS 2 PCS. 2" x 4" x 12'
- DIAGONALS 2 PCS. 1" x 6" x 10'
- 1 PCS. 2" x 4" x 6'
- SPLICES 4 PCS. 1" x 4" x 3'
- 3 PCS. 1" x 6" x 3'
- NAILS BRIGHT HARDENED
- 140 PCS. - 12 d 3 1/4" x .148" 3 1/4" x .135"
- 38 PCS. - 8 d 2 1/2" x .135" 2 1/2" x .120"

NOTES:

- USE HELICALLY THREADED NAILS FOR PERMANENTLY TIGHT, RIGID JOINTS THROUGHOUT STRUCTURE
- USE HARDENED NAILS IN DRY SOUTHERN PINE
- USE TEMPLATES FOR ALL NAILS TO ASSURE MAXIMUM EFFICIENCY AND EFFECTIVENESS
- DRIVE ALL NAILS FROM FRONT EXCEPT THOSE SHOWN AS (O)

COOPERATIVE EXTENSION WORK IN
 AGRICULTURE AND HOME ECONOMICS
 DEPARTMENT OF AGRICULTURAL ENGINEERING
 UNIVERSITY OF MARYLAND
 AND
 UNITED STATES DEPARTMENT OF AGRICULTURE COOPERATING

HORSE BARN-8STALL

V.A. '67 EX. 6010 SHEET 3 OF 3