

CUTTER (SEE SECT. A-A) SHEET 2

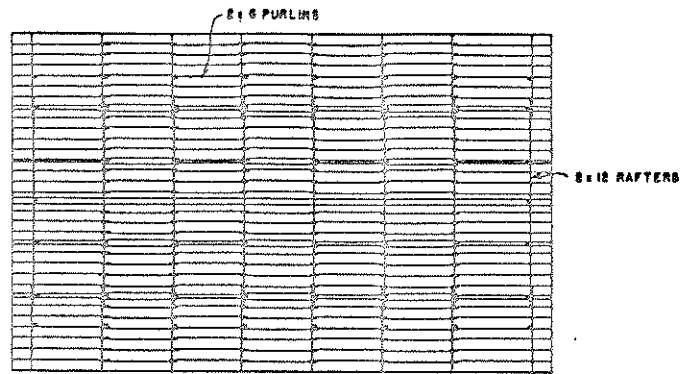

WASH-DOWN PLAN



ROOF FRAMING PLAN

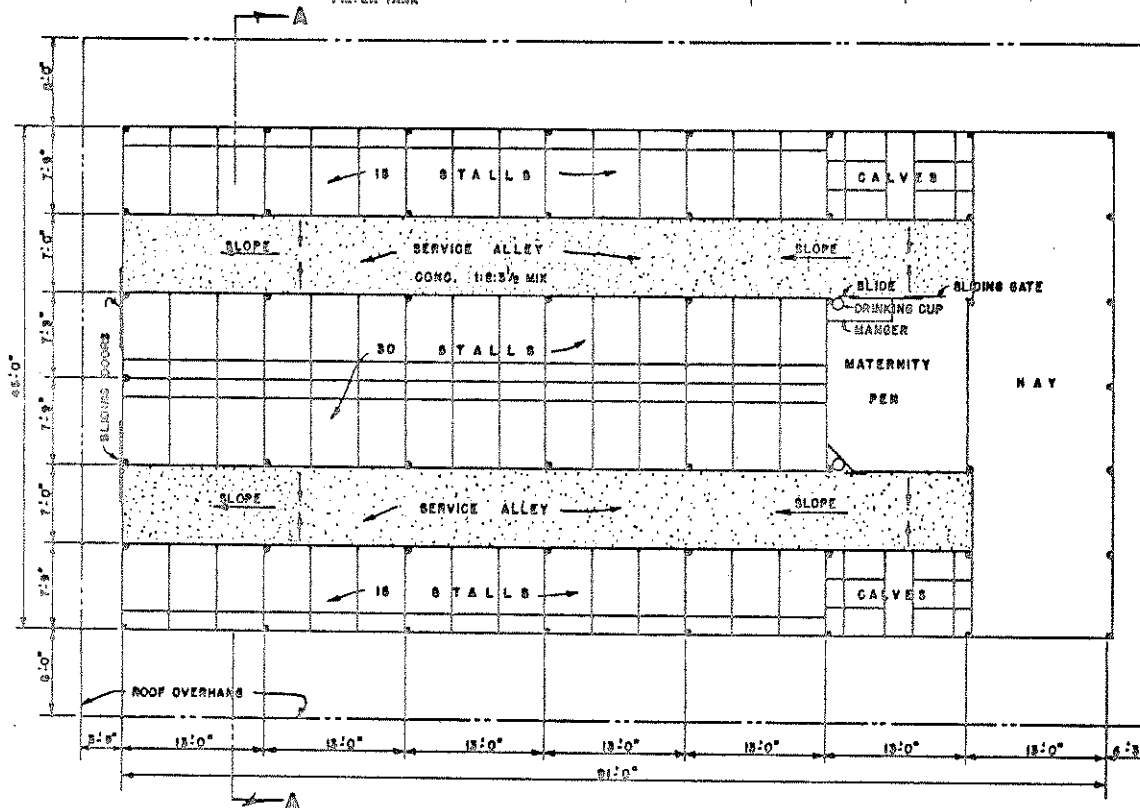

PLAN

- NOTES:
- LENGTH OF THE BUILDING MAY BE VARIED IN UNITS OF 15 FEET.
 - ALL POLES, SPLASH BOARDS AND OTHER WOOD IN CONTACT WITH THE GROUND OR MANURE TO BE TREATED WITH PRESERVATIVE.
 - ALL LUMBER SHALL BE STRESS GRADED TO PROVIDE 1500 LBS. PER SQUARE INCH FIBER STRESS IN BENDING AND 1200 LBS. PER SQUARE INCH IN COMPRESSION. DESIGNED FOR ROOF LOAD OF 80 LBS. PER SQUARE FOOT.
 - WATER FOR FALLOUT PROTECTION TO EMPTY INTO TANK THROUGH SAND FILTERS AND TO BE RECIRCULATED BY PUMP TO ROOF FOR A COMPLETE WASH-DOWN SYSTEM.
 - EQUIP WITH AN ADEQUATE LIGHTNING PROTECTION SYSTEM WHERE NEEDED.

COOPERATIVE EXTENSION WORK IN
AGRICULTURE AND HOME ECONOMICS

AND
UNITED STATES DEPARTMENT OF AGRICULTURE COOPERATING

FREE STALL FALLOUT SHELTER
FOR DAIRY CATTLE

USDA '65 EX. 5955 SHEET 1 OF 3

BASED ON OREGON STATE UNIV. PLANS.

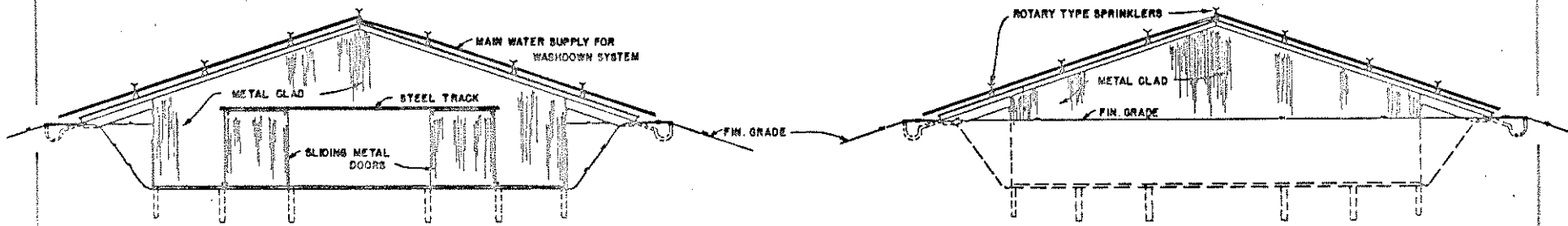

FRONT ELEVATION

REAR ELEVATION

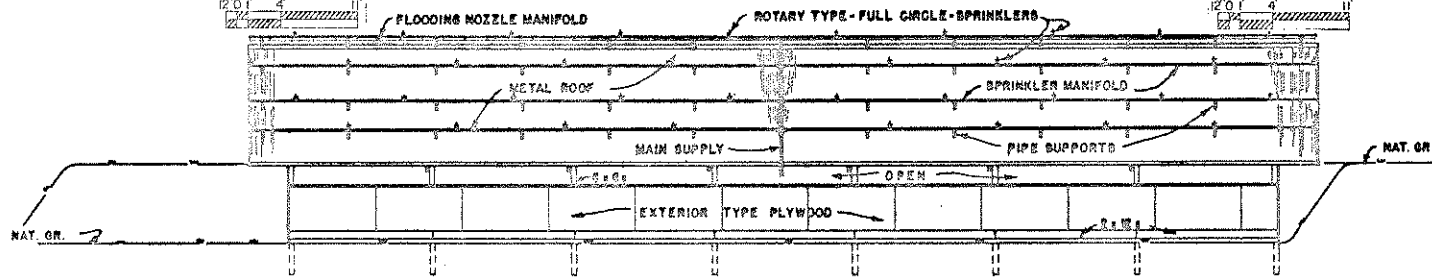

SIDE ELEVATION

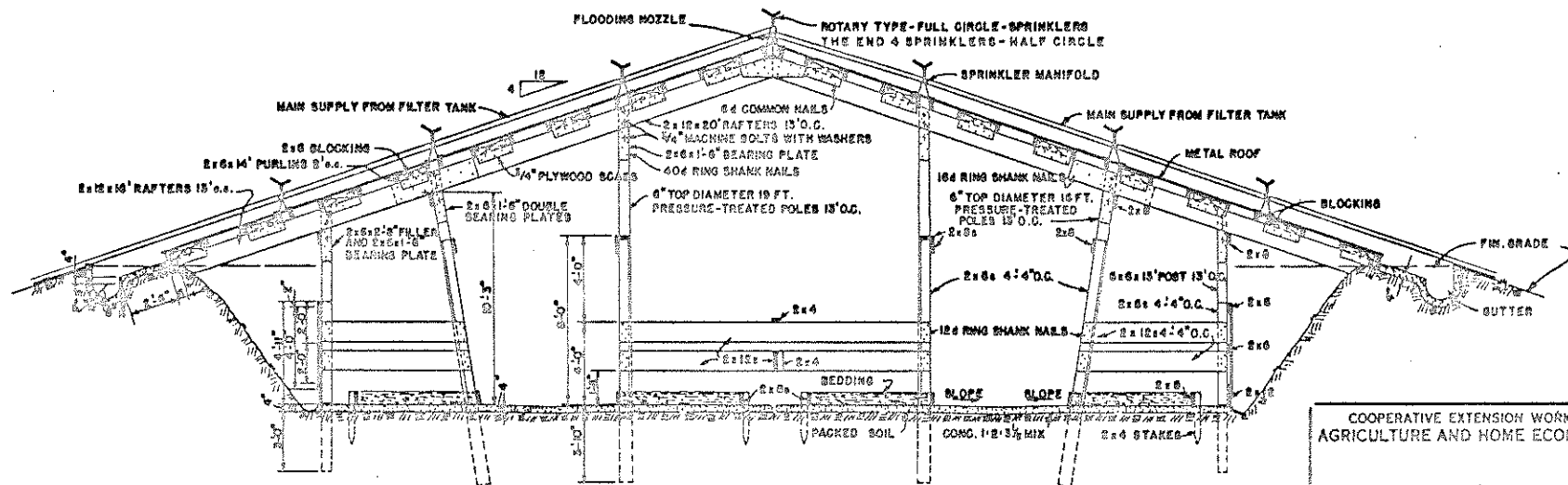

SECTION A-A

COOPERATIVE EXTENSION WORK IN
AGRICULTURE AND HOME ECONOMICS

AND
UNITED STATES DEPARTMENT OF AGRICULTURE COOPERATING

FREE STALL FALLOUT SHELTER
FOR DAIRY CATTLE

USDA '63 EX. 5955 SHEET 2 OF 2

BASED ON OREGON STATE UNIV. PLANS