

SCALE: 1/4" = 4 FT. UNLESS OTHERWISE NOTED

COOPERATIVE EXTENSION WORK IN
 AGRICULTURE AND HOME ECONOMICS
 DEPARTMENT OF AGRICULTURAL ENGINEERING
 UNIVERSITY OF MARYLAND
 AND
 UNITED STATES DEPARTMENT OF AGRICULTURE COOPERATING

HAY STORAGE & FEEDING SHED

USDA '62 EX. 5935 SHEET 1 OF 2

BASED ON VA. PLAN J-4.61

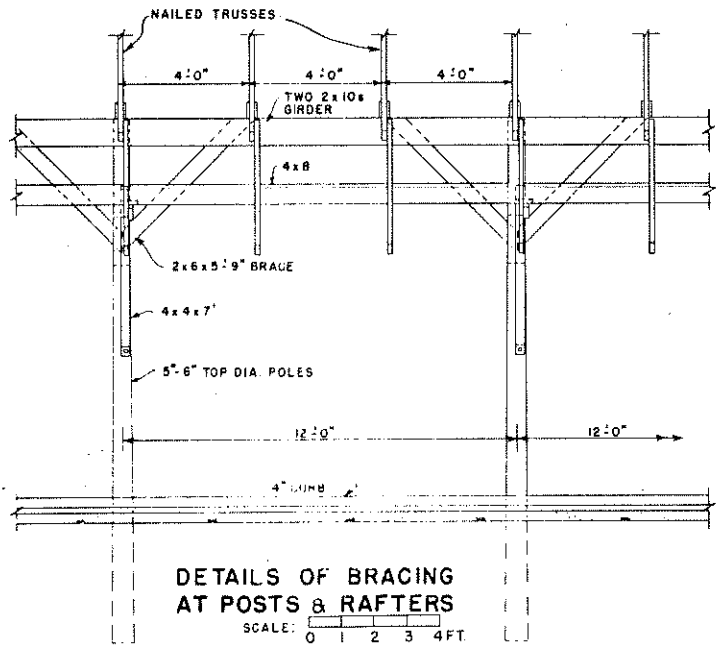

DETAILS OF BRACING AT POSTS & RAFTERS
SCALE: 0 1 2 3 4 FT.

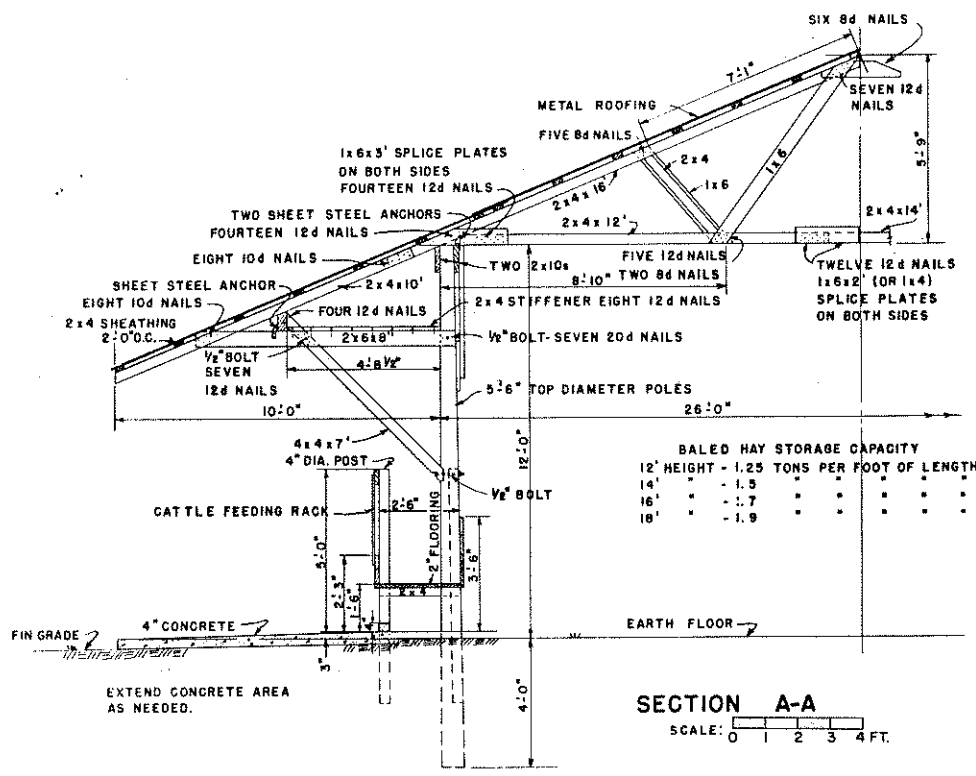

SECTION A-A
SCALE: 0 1 2 3 4 FT.

BALED HAY STORAGE CAPACITY

12' HEIGHT	- 1.25 TONS PER FOOT OF LENGTH
14' "	- 1.5 " " " " " "
16' "	- 1.7 " " " " " "
18' "	- 1.9 " " " " " "

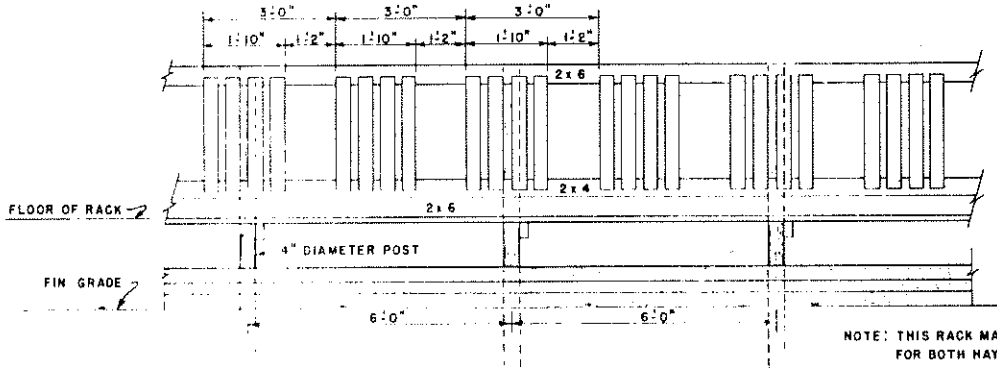

DETAILS FEEDING RACK SCALE 0 1 2 3 FT.

NOTE:
FOR SMALL ANIMALS THE OPENINGS SHOULD ONLY BE ABOUT 2" FROM THE FLOOR AND THEY MAY BE SPACED 2'-6" CENTER TO CENTER INSTEAD OF 3'-0" AS SHOWN.

NOTE: THIS RACK MAY BE USED FOR BOTH HAY AND SILAGE.

COOPERATIVE EXTENSION WORK IN AGRICULTURE AND HOME ECONOMICS
DEPARTMENT OF AGRICULTURAL ENGINEERING
UNIVERSITY OF MARYLAND
AND
UNITED STATES DEPARTMENT OF AGRICULTURE COOPERATING

HAY STORAGE & FEEDING SHED

USDA '62	EX. 5935	SHEET 2 OF 2
----------	----------	--------------