

BRACKET "A"
4 REQUIRED

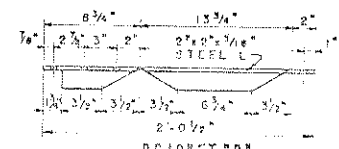

BRACKET "B"
2 REQUIRED

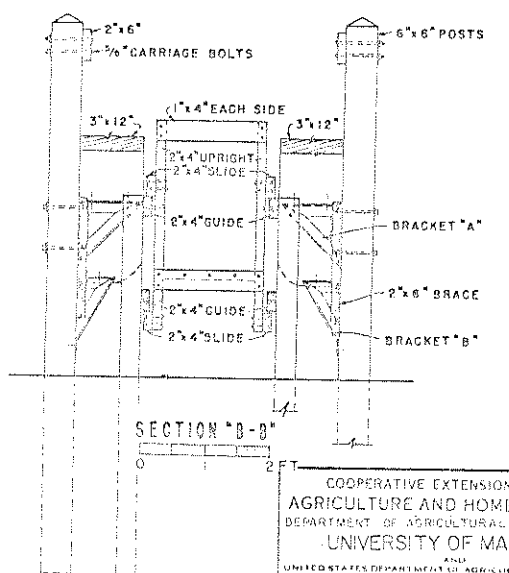
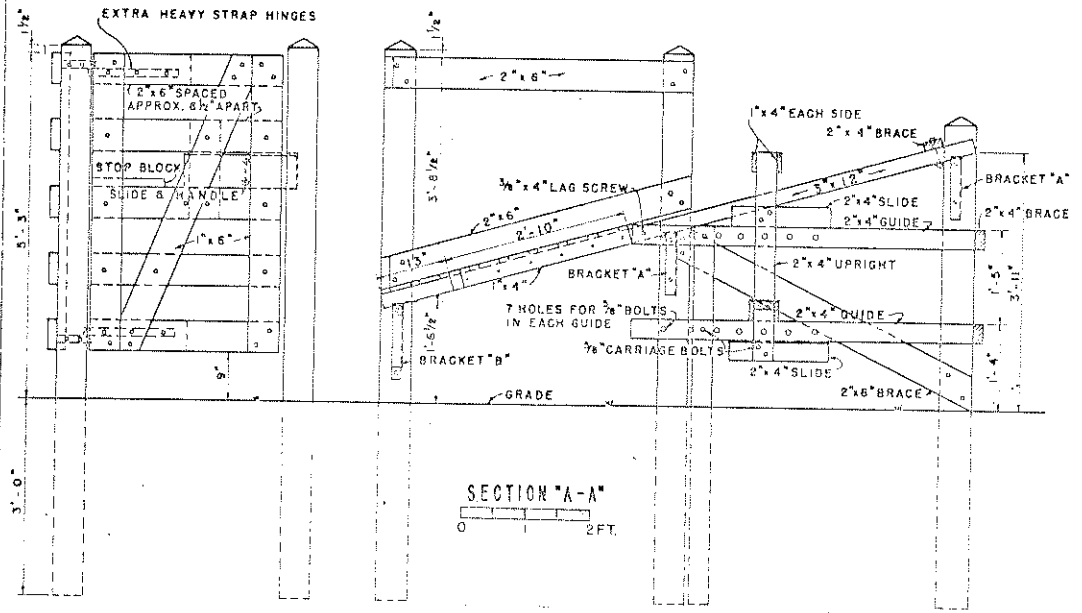
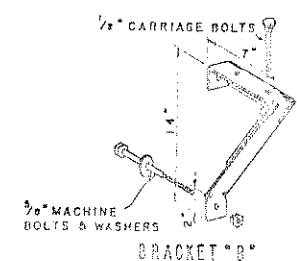
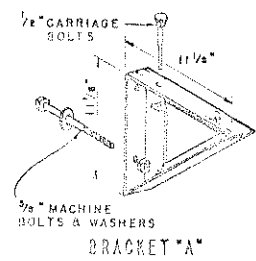

NOTE: POSTS ARE TO BE SET IN GROUND WITH CONCRETE. ALL POSTS EXTENDING BELOW GRADE AND ANY MEMBERS IN CONTACT WITH THE GROUND TO BE PRESURVIC-TREATED WITH PRESERVATIVE. ALL MEMBERS TO BE SECURED WITH BOLTS, WASHERS, NUTS, & SCREWS AS SHOWN.

COOPERATIVE EXTENSION WORK IN AGRICULTURE AND HOME ECONOMICS
DEPARTMENT OF AGRICULTURAL ENGINEERING
UNIVERSITY OF MARYLAND
AND
UNITED STATES DEPARTMENT OF AGRICULTURE COOPERATING

PERMANENT BREEDING RACK FOR CATTLE

USDA '56 EX. 5853 SHEET 1 OF 1