

THIS BUILDING IS DESIGNED FOR USE IN AREAS WHERE THE SNOW LOAD DOES NOT EXCEED 20 POUNDS PER SQUARE FOOT, AND WINDS ARE NOT ABOVE 76 MILES PER HOUR.

COOPERATIVE EXTENSION WORK IN AGRICULTURE AND HOME ECONOMICS
 DEPARTMENT OF AGRICULTURAL ENGINEERING
 UNIVERSITY OF MARYLAND
 AND
 UNITED STATES DEPARTMENT OF AGRICULTURE COOPERATING

SHEEP SHED

USDA '55 EX. 5813 SHEET 1 OF 2

BASED ON PLAN EX. 5573

SHEEP

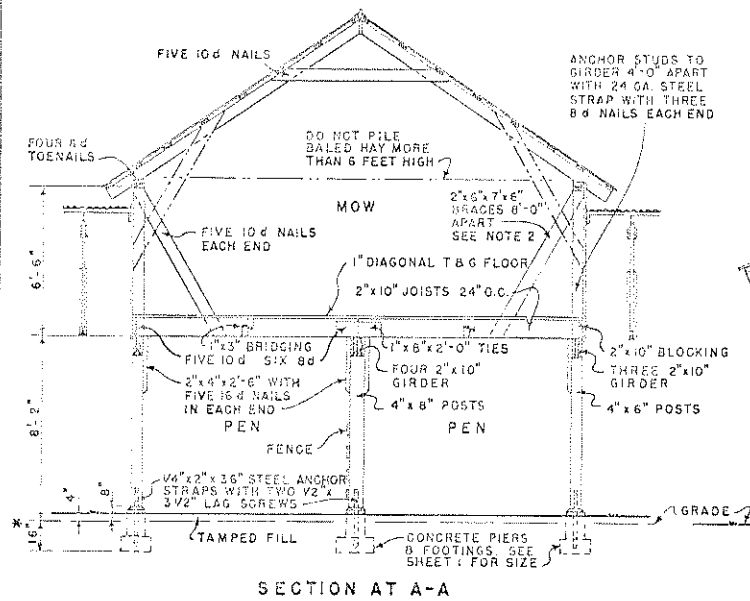

SECTION AT A-A

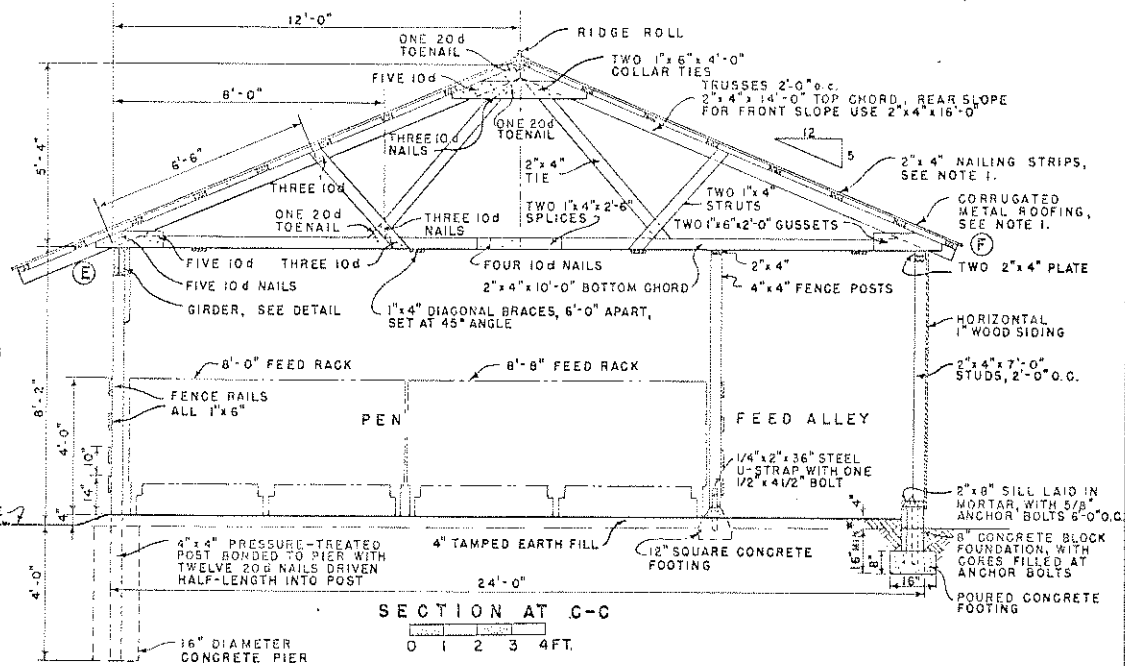

SECTION AT C-C

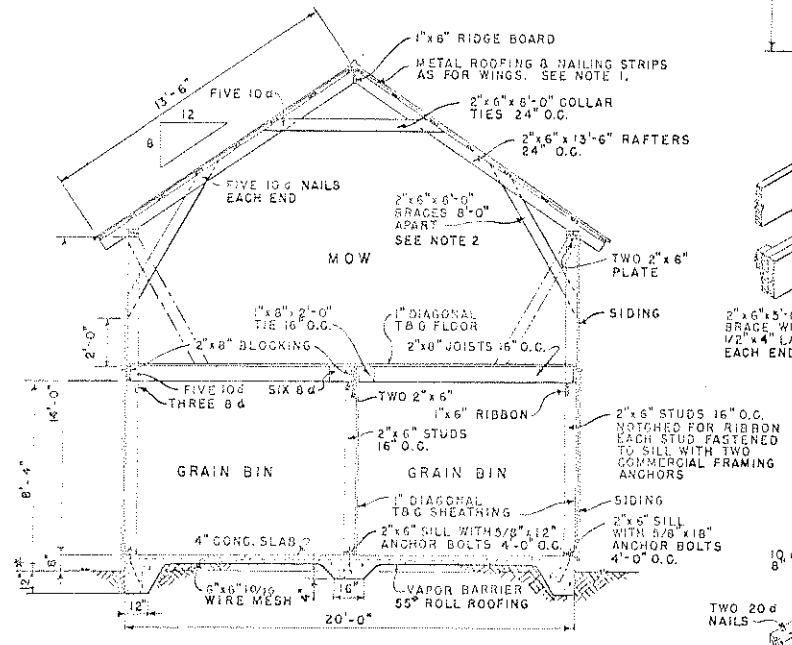

SECTION AT B-B

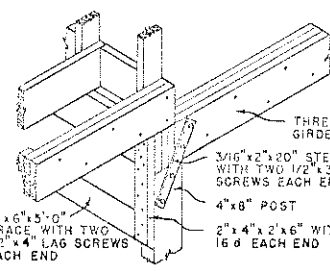

DETAIL AT D

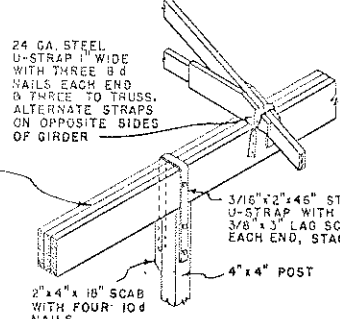

DETAIL AT E

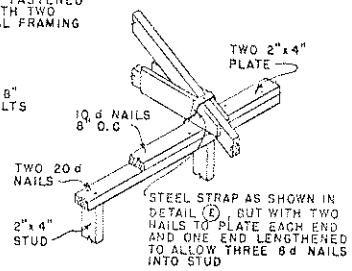

DETAIL AT F

- NOTES
1. CORRUGATED METAL ROOFING ON 2x4" NAILING STRIPS SPACED 24" O.C. OR AS SPECIFIED BY ROOFING MANUFACTURER.
 2. FLOOR TO WALL BRACES ARE LOCATED MIDWAY BETWEEN WALL TO ROOF BRACES.
 3. COMMERCIAL FRAMING ANCHORS MAY BE USED TO ANCHOR TRUSSES IN PLACE OF STRAPS SHOWN. APPLY AS DIRECTED BY MANUFACTURER.
 4. * FOOTINGS TO BEAR ON FIRM SOIL BELOW FROST LINE.

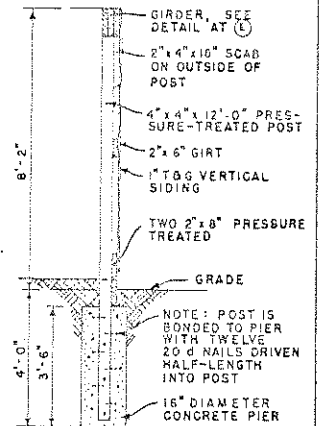

ALTERNATE CONSTRUCTION
(FOR REAR AND END WALLS ONE-STORY WINGS, ONLY)

COOPERATIVE EXTENSION WORK IN
AGRICULTURE AND HOME ECONOMICS
 DEPARTMENT OF AGRICULTURAL ENGINEERING
UNIVERSITY OF MARYLAND
 AND
 UNITED STATES DEPARTMENT OF AGRICULTURE COOPERATING

SHEEP SHED

USDA	'55	EX. 5813	SHEET 2 OF 2
------	-----	----------	--------------

SHEEP