

NOTE:
SPACE POSTS TO ALLOW
2" CLEARANCE ON EACH
SIDE OF GATE.

ALL WOOD IN CONTACT WITH
EARTH SHOULD BE PRESSURE
TREATED WITH PRESERVATIVE

COOPERATIVE EXTENSION WORK IN
AGRICULTURE AND HOME ECONOMICS
DEPARTMENT OF AGRICULTURAL ENGINEERING
UNIVERSITY OF MARYLAND
AND
UNITED STATES DEPARTMENT OF AGRICULTURE COOPERATING

SIX - PEN CORRAL

VA	'54 EX. 5797	SHEET 1 OF 4
----	--------------	--------------

P L A N

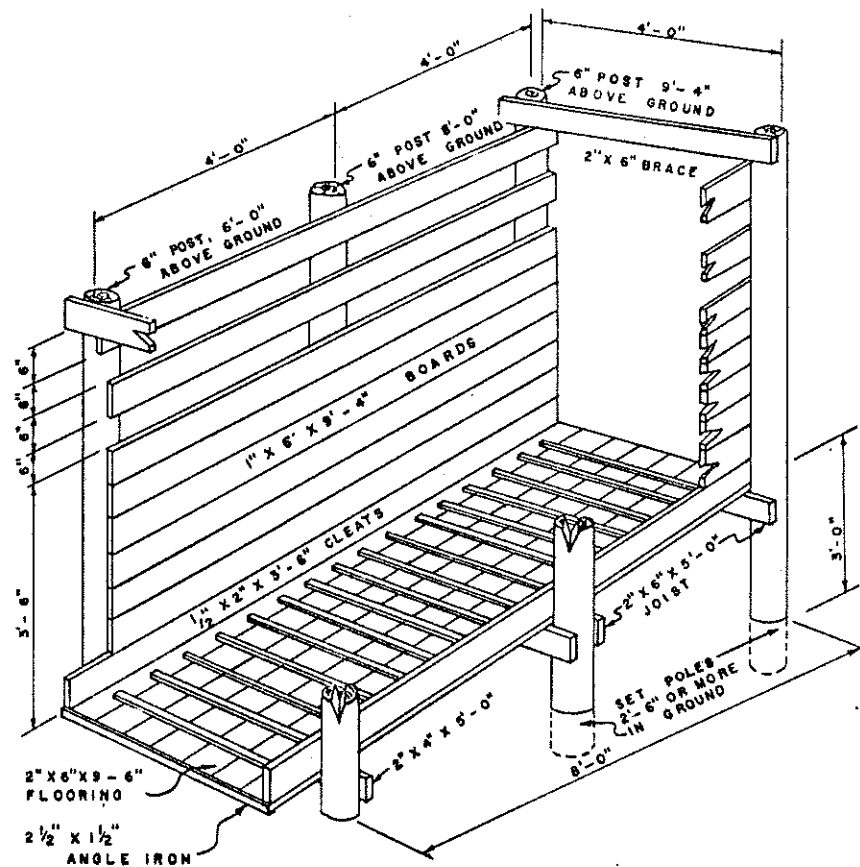
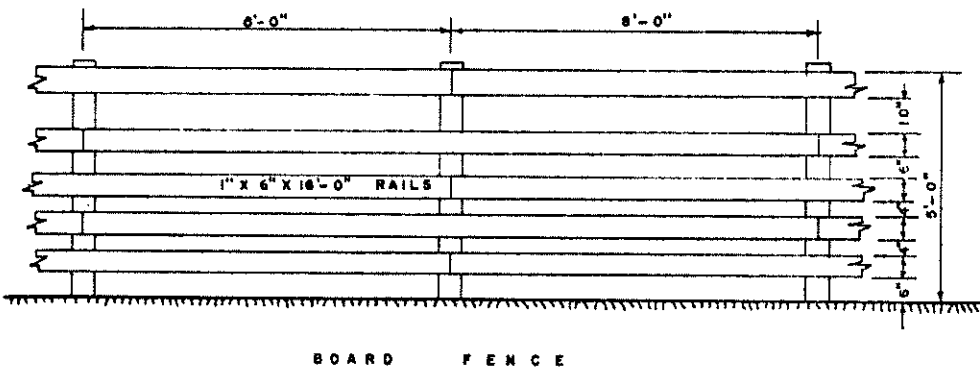
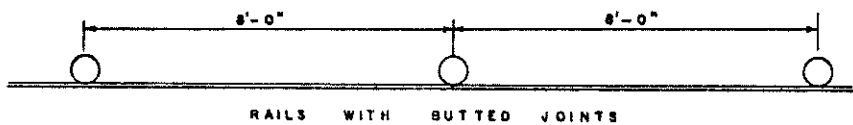
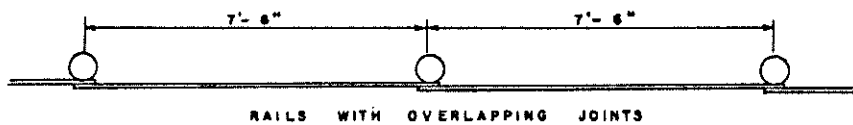
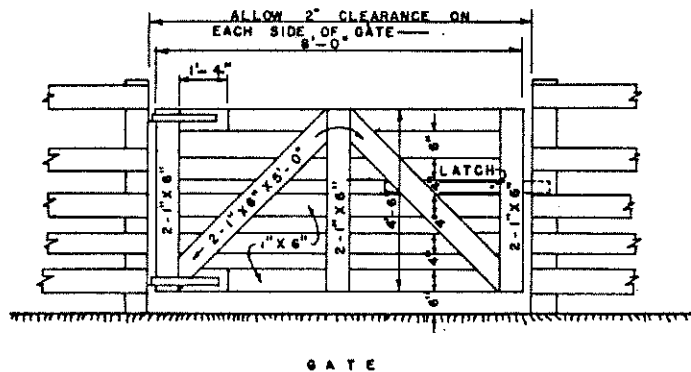

NOTE:
FENCE POSTS SHOULD BE SET ABOUT 3'-0" IN GROUND

COOPERATIVE EXTENSION WORK IN
AGRICULTURE AND HOME ECONOMICS
DEPARTMENT OF AGRICULTURAL ENGINEERING
UNIVERSITY OF MARYLAND
AND
UNITED STATES DEPARTMENT OF AGRICULTURE COOPERATING

SIX PEN CORRAL

USDA. EX. 5797 SHEET 2 OF 4

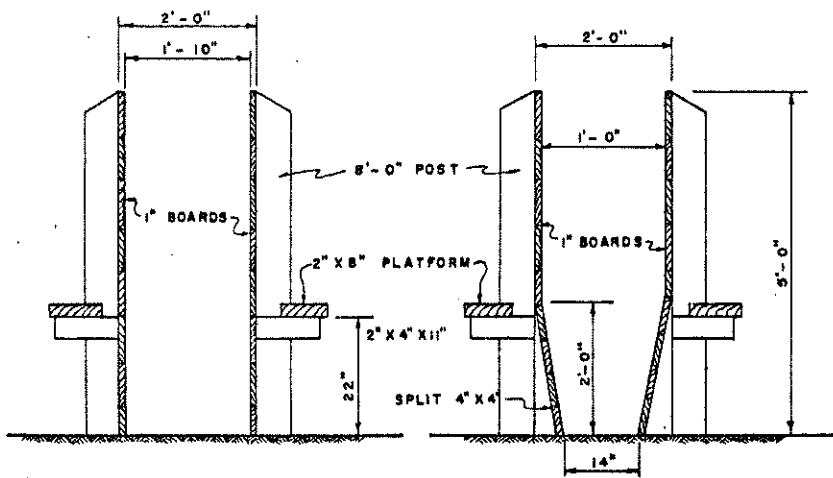

STRAIGHT SIDES SLANTED SIDES
CROSS SECTION OF CHUTE

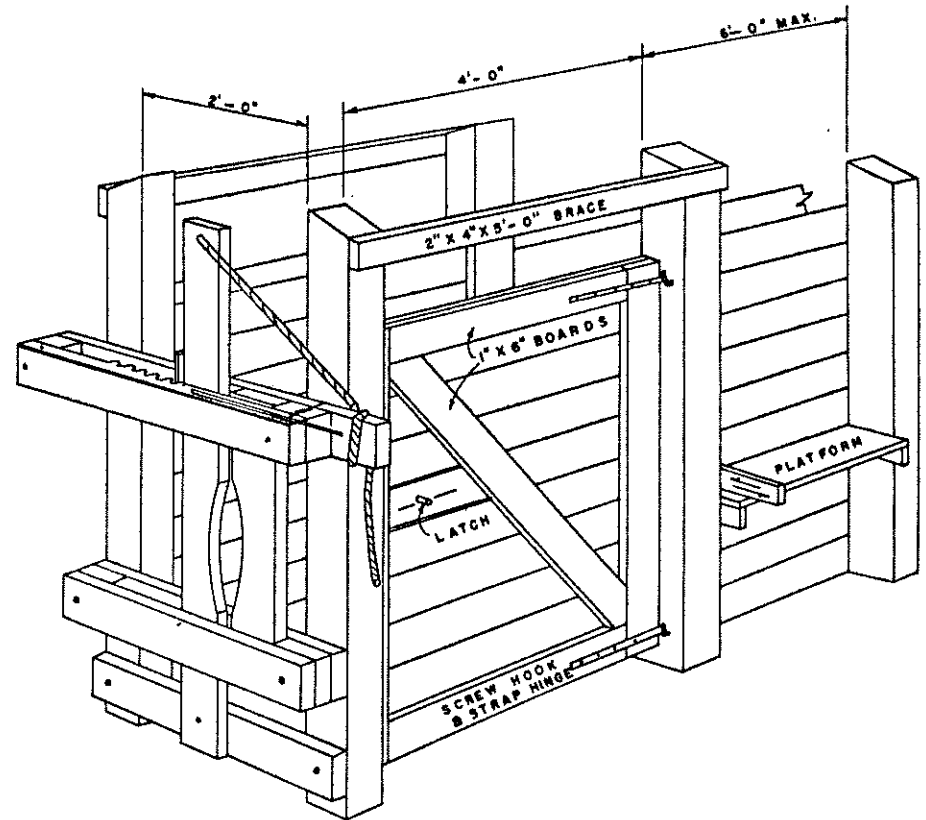

PERSPECTIVE

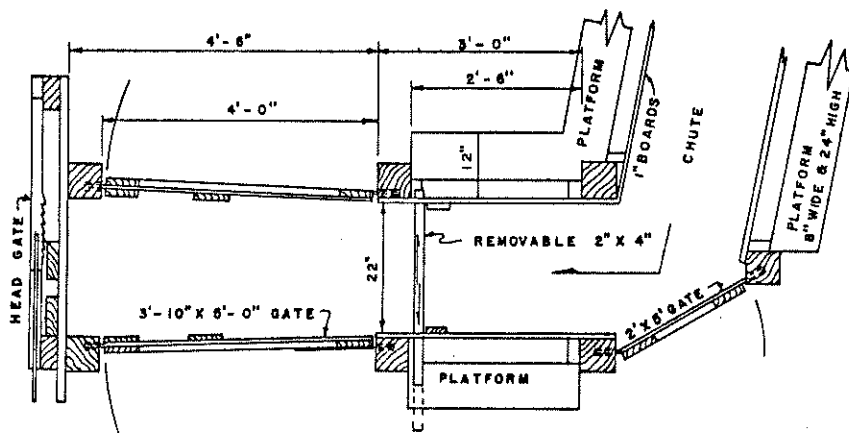

PLAN FOR HEAD GATE, EXIT GATE & CHUTE

COOPERATIVE EXTENSION WORK IN
AGRICULTURE AND HOME ECONOMICS
DEPARTMENT OF AGRICULTURAL ENGINEERING
UNIVERSITY OF MARYLAND
AND
UNITED STATES DEPARTMENT OF AGRICULTURE COOPERATING

SIX PEN CORRAL

U.S.D.A. EX. 5797 SHEET 3 OF 4

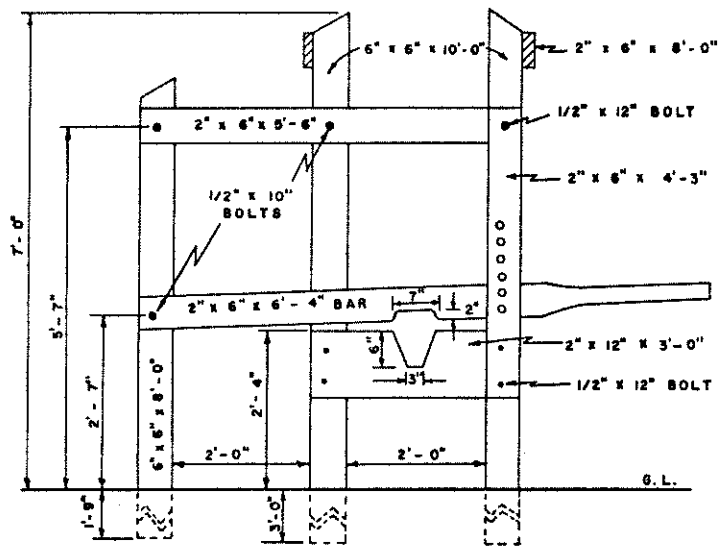

HEAD GATE NO. 4

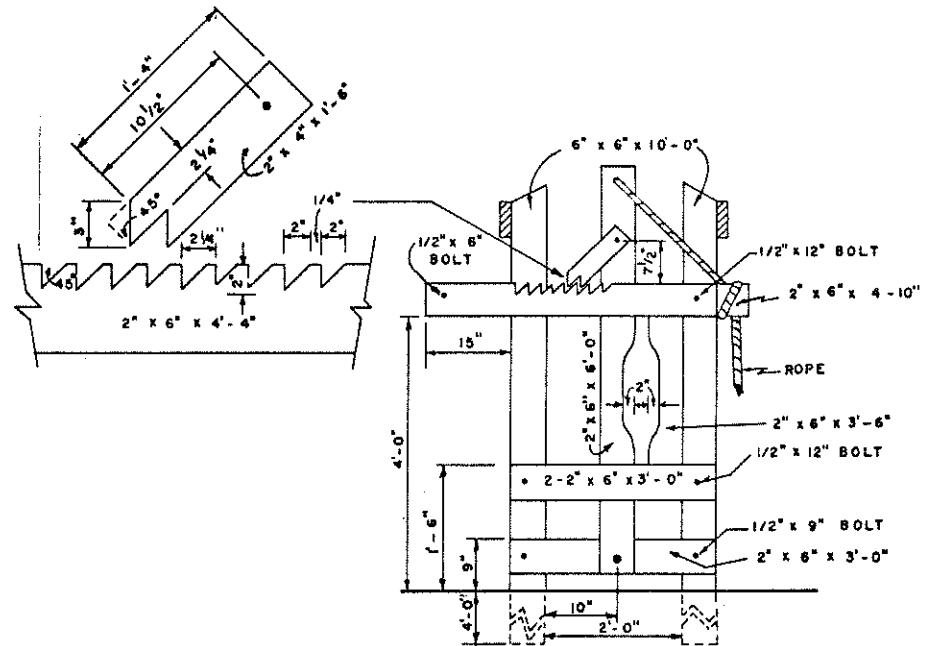

HEAD GATE NO. 2

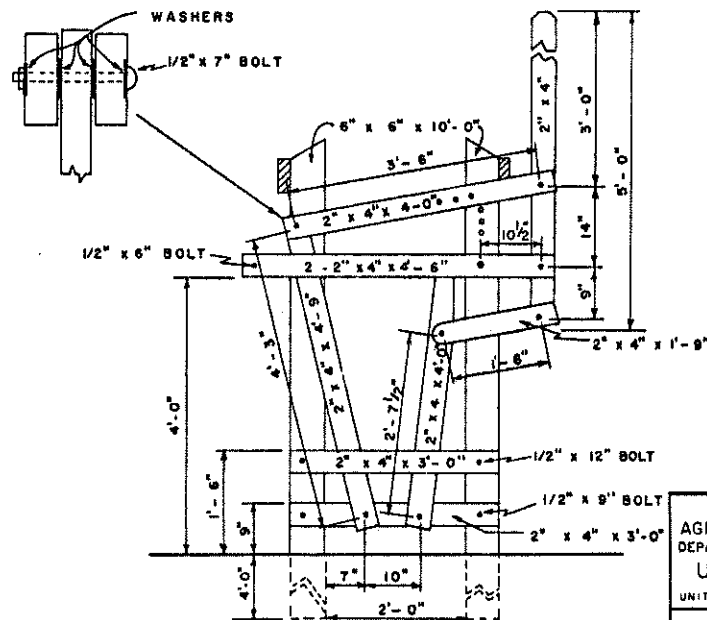
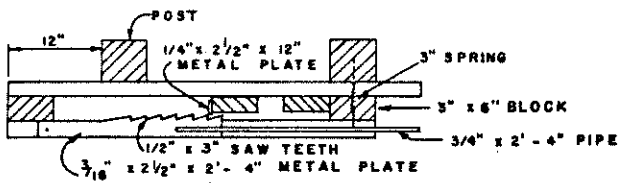

HEAD GATE NO. 3

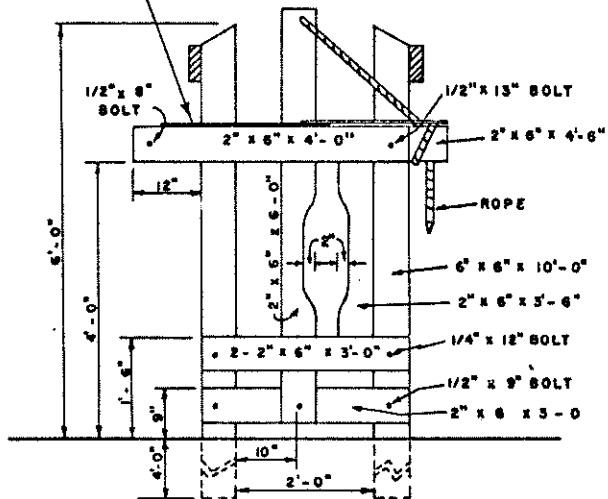

HEAD GATE NO. 1

COOPERATIVE EXTENSION WORK IN
 AGRICULTURE AND HOME ECONOMICS
 DEPARTMENT OF AGRICULTURAL ENGINEERING
 UNIVERSITY OF MARYLAND
 AND
 UNITED STATES DEPARTMENT OF AGRICULTURE COOPERATING

SIX-PEN CORRAL

VA. '54 EX. 5797 SHEET 4 OF 4