

NOTE:  
 POSTS TO ALLOW  
 2" CLEARANCE ON EACH  
 SIDE OF GATE.

ALL WOOD IN CONTACT WITH  
 EARTH SHOULD BE PRESURE-  
 TREATED WITH PRESERVATIVE

P L A N

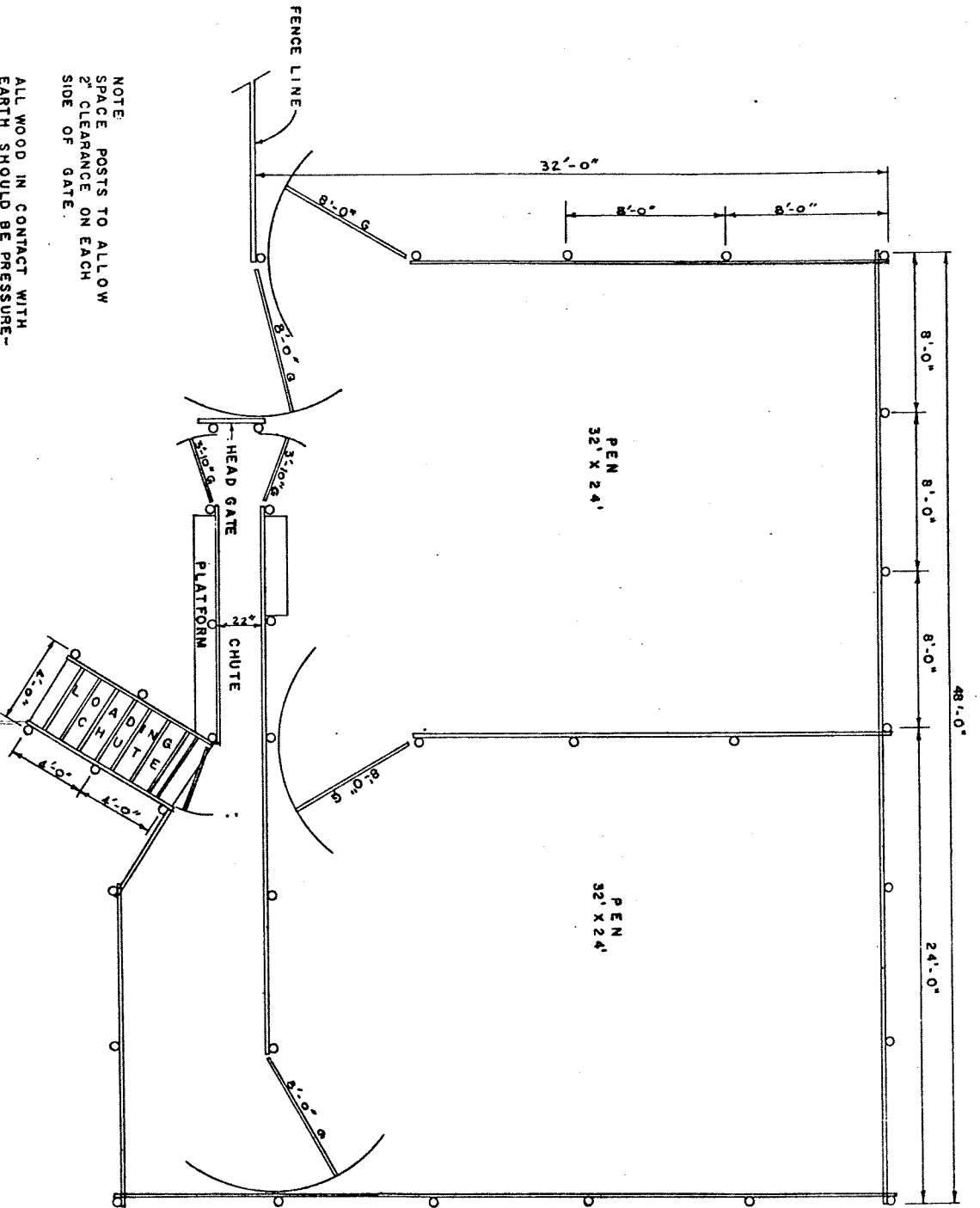

COOPERATIVE EXTENSION WORK IN  
 AGRICULTURE AND HOME ECONOMICS  
 DEPARTMENT OF AGRICULTURAL ENGINEERING  
 UNIVERSITY OF MARYLAND

TWO PEN CORRAL

USDA. EX 5796 SHEET 1 OF 4

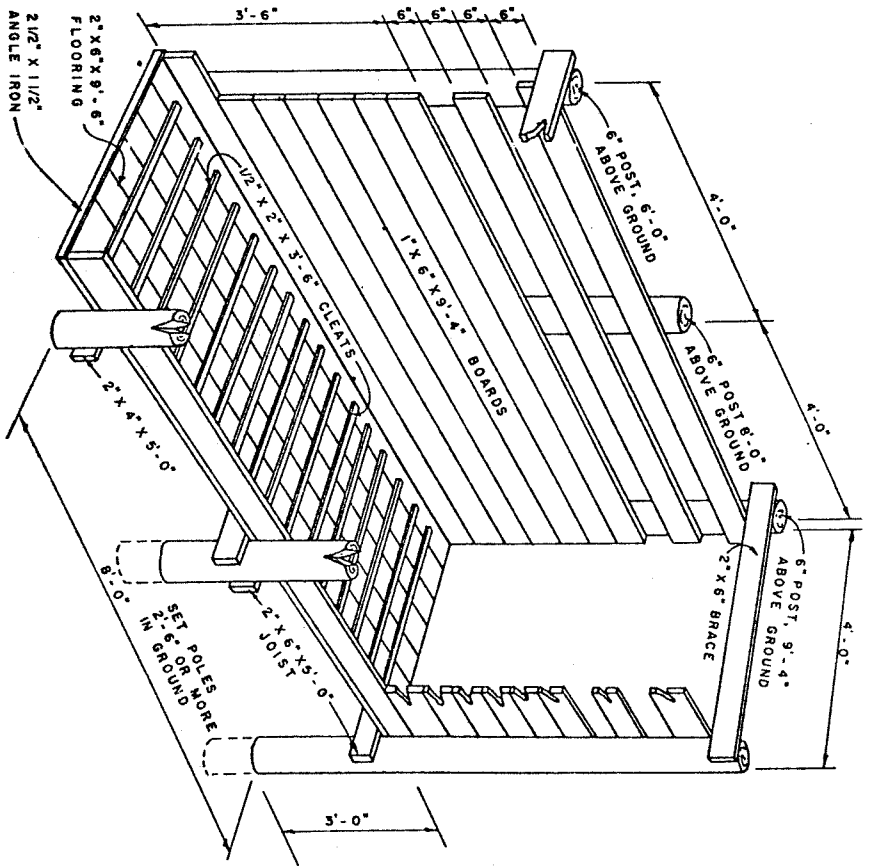
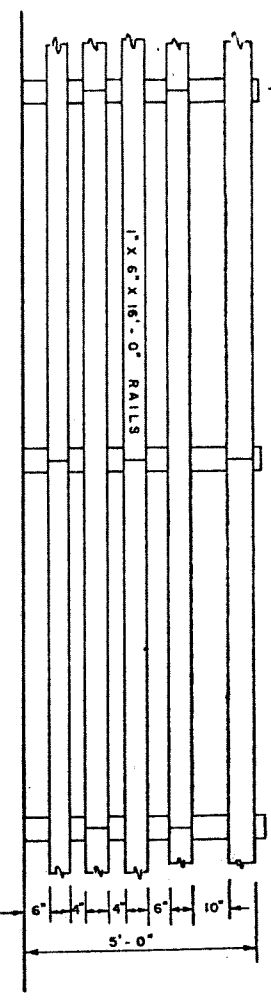
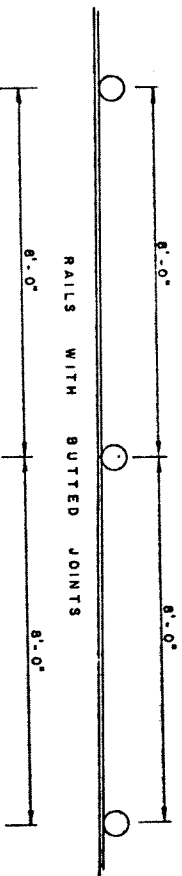
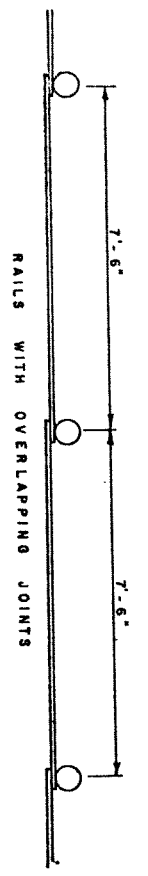
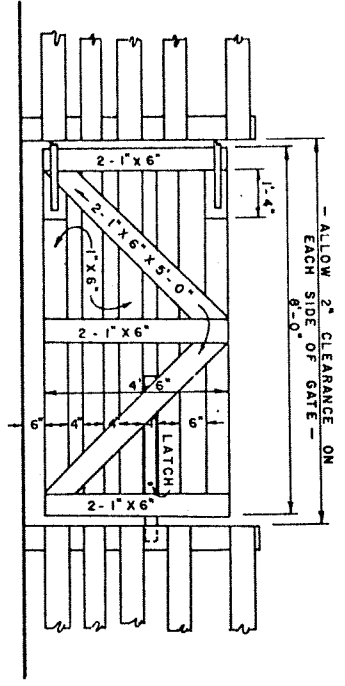
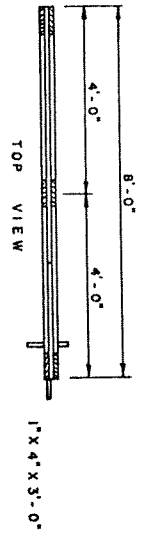

NOTE:  
POSTS SHOULD BE SET ABOUT 3'-0" IN GROUND.

COOPERATIVE EXTENSION WORK IN AGRICULTURE AND HOME ECONOMICS DEPARTMENT OF AGRICULTURAL ENGINEERING UNIVERSITY OF MARYLAND UNITED STATES DEPARTMENT OF AGRICULTURE COOPERATION			
<b>TWO-PEN CORRAL</b>			
USDA	EX 5796	SHEET 2 OF 4	

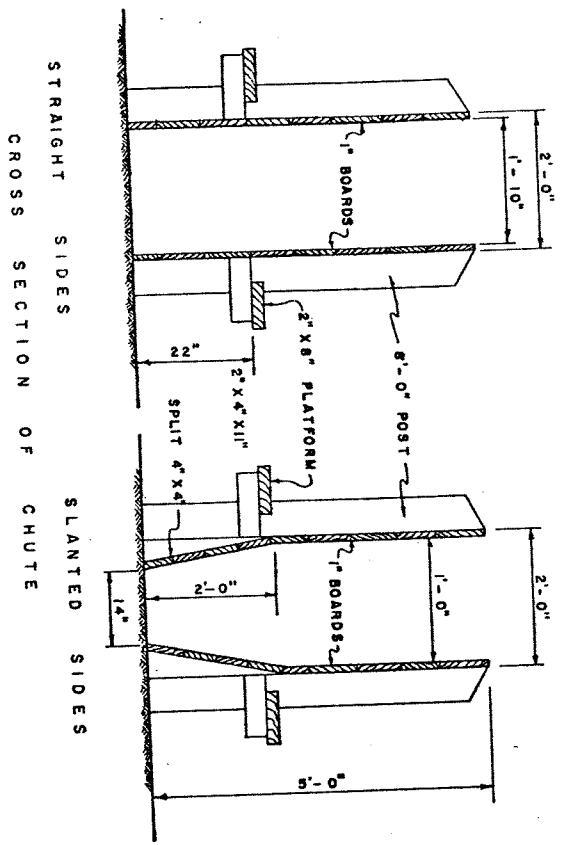

STRAIGHT SIDES  
CROSS SECTION OF CHUTE

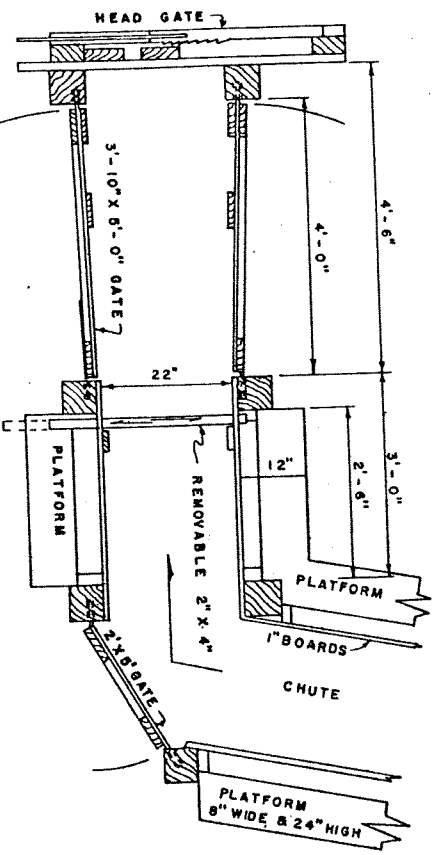

PLAN FOR HEAD GATE, EXIT GATE & CHUTE

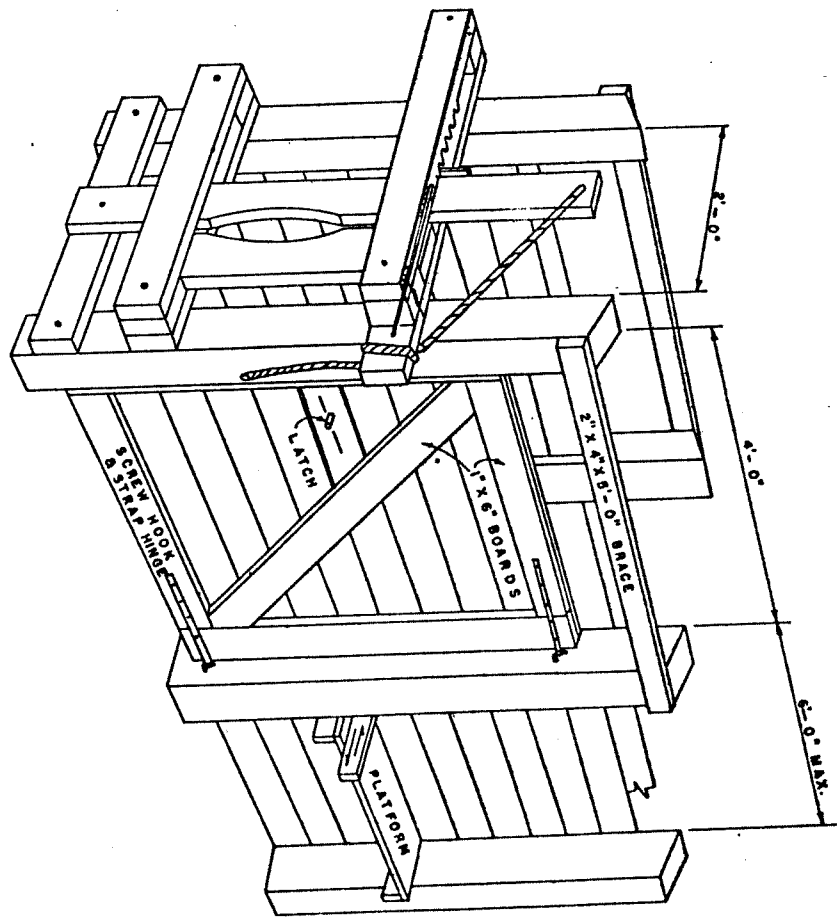

PERSPECTIVE

COOPERATIVE EXTENSION WORK IN  
AGRICULTURE AND HOME ECONOMICS  
DEPARTMENT OF AGRICULTURAL ENGINEERING  
UNIVERSITY OF MARYLAND  
AND  
UNITED STATES DEPARTMENT OF AGRICULTURE COOPERATING

TWO PEN CORRAL

USDA. EX 5796 SHEET 3 OF 4

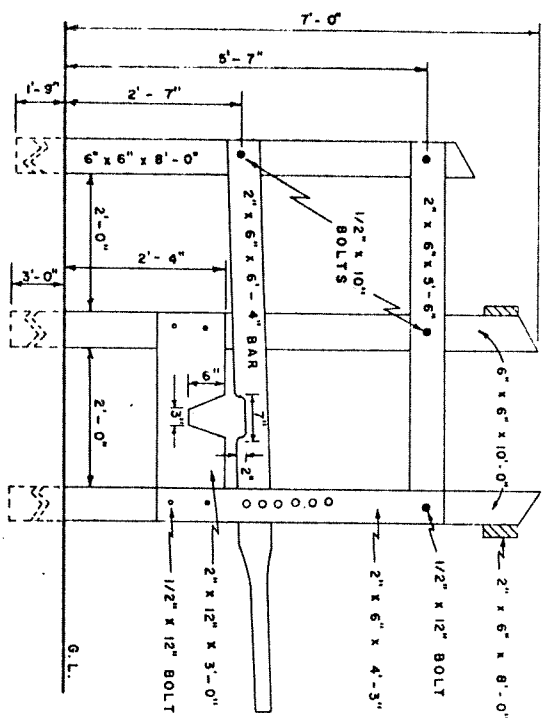

HEAD GATE NO. 4

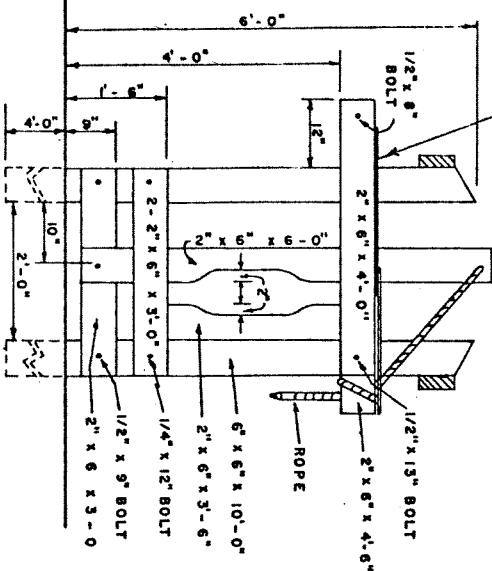
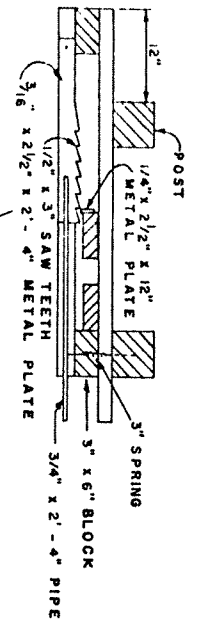

HEAD GATE NO. 1

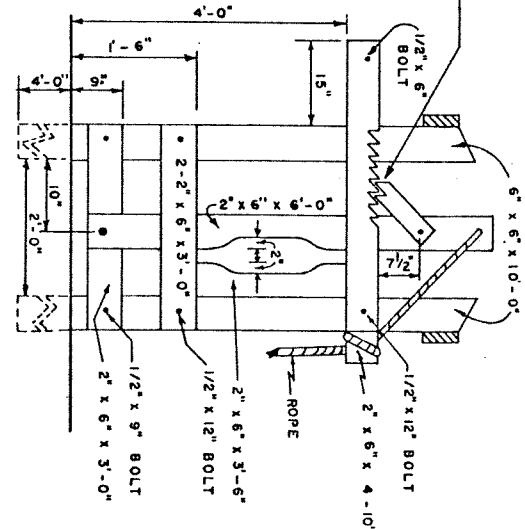
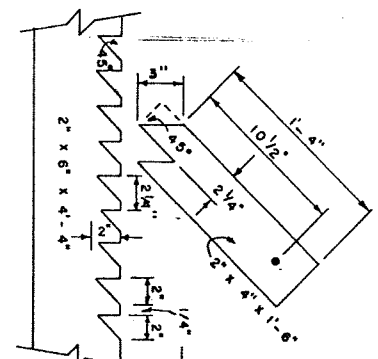

HEAD GATE NO. 2

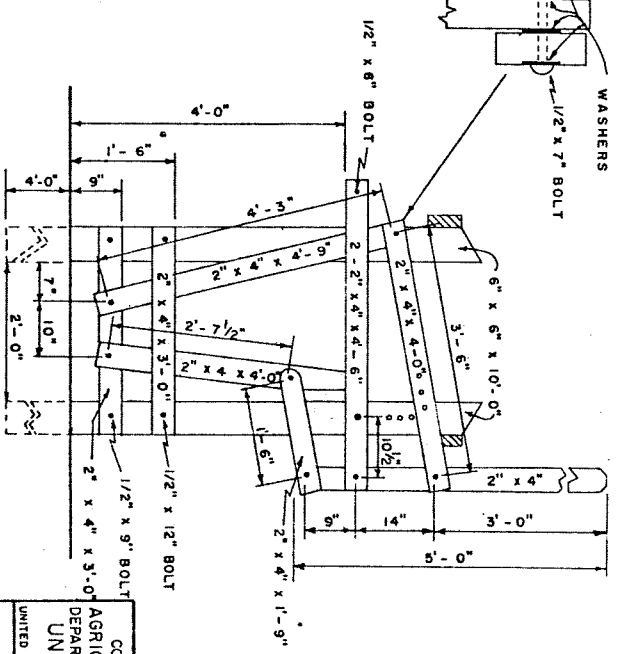
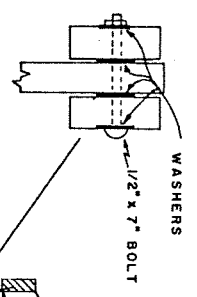

HEAD GATE NO. 3

COOPERATIVE EXTENSION WORK IN  
 AGRICULTURE AND HOME ECONOMICS  
 DEPARTMENT OF AGRICULTURAL ENGINEERING  
 UNIVERSITY OF MARYLAND  
 AND  
 UNITED STATES DEPARTMENT OF AGRICULTURE COOPERATING

TWO PEN CORRAL

USDA EX. 5796 SHEET 4 OF 4