

NOTE: ORDER OF CONSTRUCTION

- 1- FLOOR
- 2- FRONT FRAMING ASSEMBLY
- 3- REAR " "
- 4- SET FRONT & REAR FRAMING IN PLACE, PLUMB, BRACE & COMPLETE FRAMING.
- 5- APPLY VERTICAL SIDING & DOORS.
- 6- " ROOF BD'S & TRIM OUT ROOF EDGES.
- 7- APPLY ROOFING & PAINT
- 8- FOR SOWS WEIGHING MORE THAN 325 LBS. INCREASE SIZE OF HOUSE TO 8'-0" x 16'-0".

COOPERATIVE EXTENSION WORK IN AGRICULTURE AND HOME ECONOMICS DEPARTMENT OF AGRICULTURAL ENGINEERING UNIVERSITY OF MARYLAND AND UNITED STATES DEPARTMENT OF AGRICULTURE COOPERATING			
TWO PEN PORTABLE HOG HOUSE			
WIS.	'48	EX. 5744	SHEET 1 OF 2

WINTER FARROWING ARRANGEMENTS

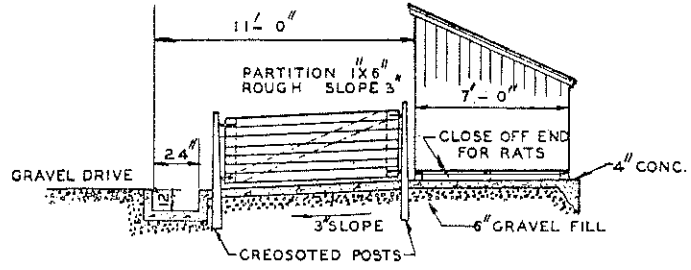
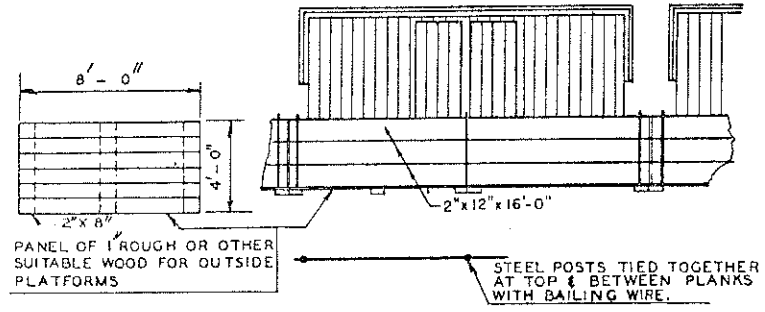
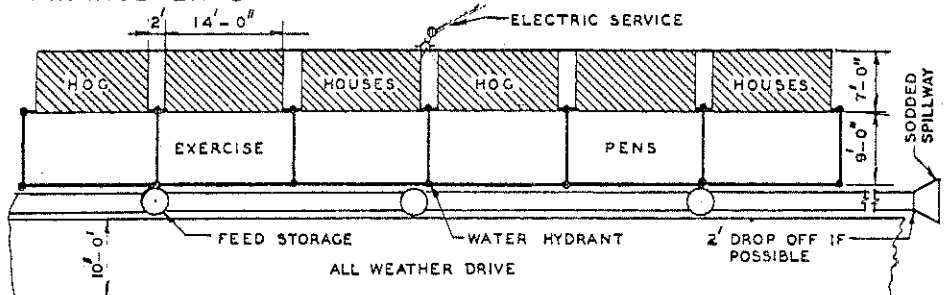
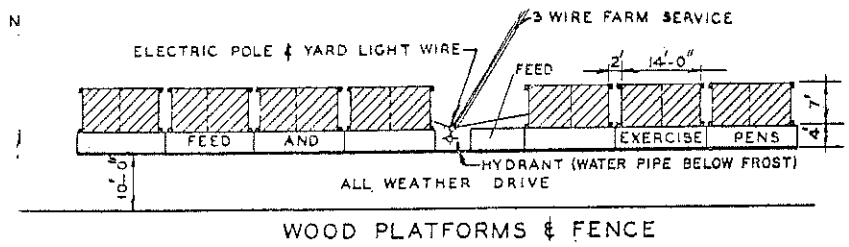

WINTER QUARTERS FOR BROOD SOWS OR FEEDERS

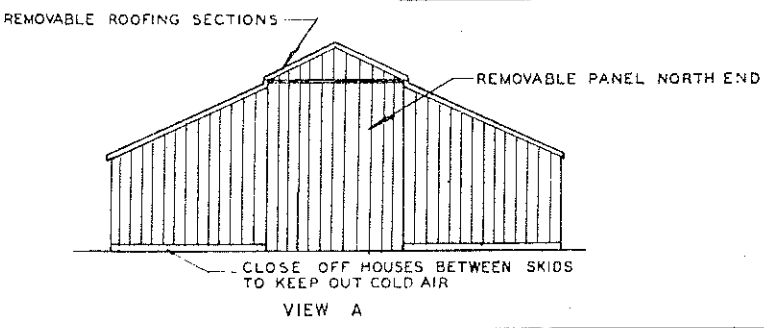
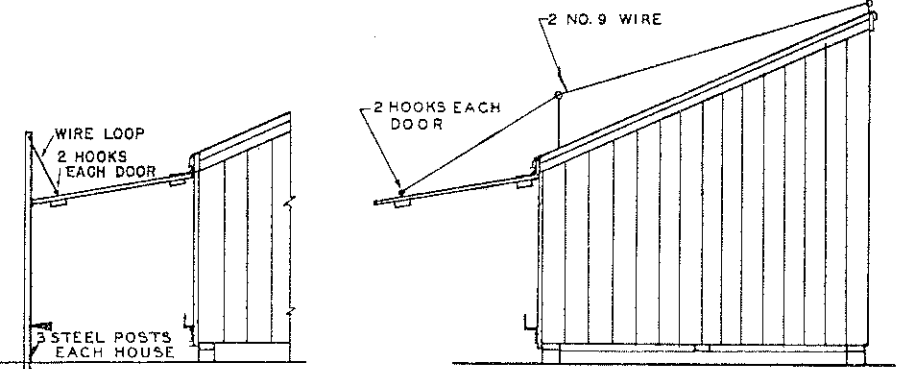
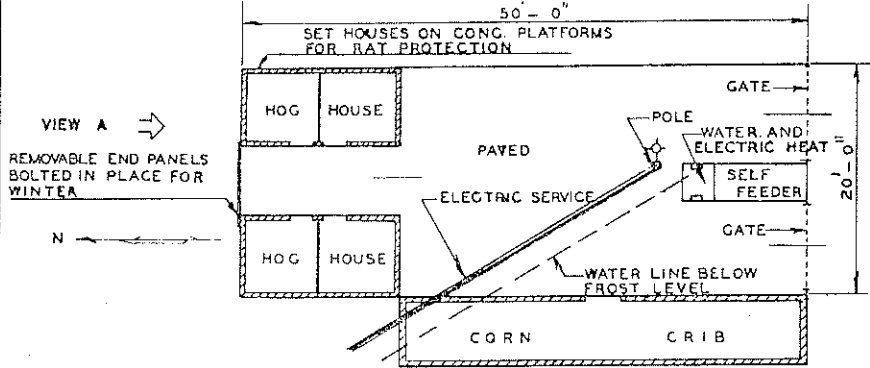

PEN ARRANGEMENT

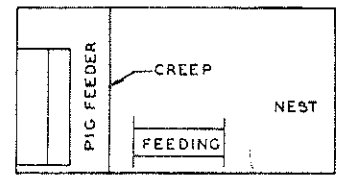

NOTE: TWO SOW ARRANGEMENT-CHANGE TO THIS 2 OR THREE DAYS AFTER FARROWING

COOPERATIVE EXTENSION WORK IN
AGRICULTURE AND HOME ECONOMICS
DEPARTMENT OF AGRICULTURAL ENGINEERING
UNIVERSITY OF MARYLAND
AND
UNITED STATES DEPARTMENT OF AGRICULTURE COOPERATING

TWO PEN PORTABLE HOG HOUSE

WIS. '49	EX. 5744	SHEET 2 OF 2
----------	----------	--------------