

CUT-AWAY PERSPECTIVE

| WINDOW SCHEDULE | | | | |
|-----------------|-------|--------|---------------------|------|
| NO. | WIDTH | HEIGHT | REMARKS | REQ. |
| A | 2'-8" | 3'-6" | STEEL UTILITY BASH | 10 |
| B | 2'-8" | 1'-10" | STEEL BASEMENT BASH | 2 |

| DOOR SCHEDULE | | | | | |
|---------------|-------|--------|--------|--------------------|------|
| NO. | WIDTH | HEIGHT | THR. | REMARKS | REQ. |
| 1 | 3'-8" | 6'-8" | 1 1/2" | FLUSH WOOD, GLAZED | 2 |
| 2 | 3'-0" | 6'-8" | 1 1/2" | FLUSH WOOD DOOR | 1 |
| 3 | 2'-4" | 6'-8" | 1 1/2" | FLUSH WOOD DOOR | 1 |
| 4 | 2'-0" | 7'-0" | 3/4" | PLYWOOD DOOR | 1 |
| 5 | 4'-0" | 7'-0" | 3/4" | T&G BATTEN DOOR | 2 |
| 6 | 3'-4" | 7'-0" | 3/4" | T&G BATTEN DOOR | 1 |
| 7 | 3'-8" | 6'-8" | 1 1/2" | SCREEN DOOR | 2 |

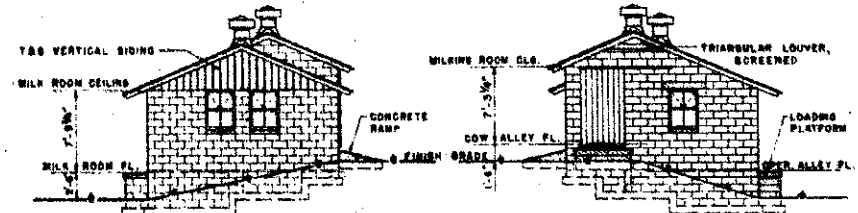

RIGHT END ELEVATION
SCALE: 1/4" = 1'-0"

LEFT END ELEVATION
SCALE: 1/4" = 1'-0"

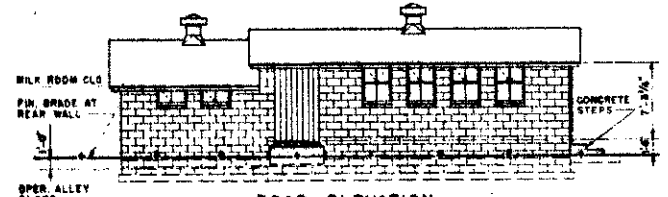

REAR ELEVATION
SCALE: 1/4" = 1'-0"

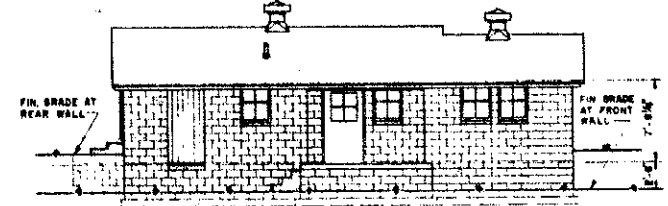

FRONT ELEVATION
SCALE: 1/4" = 1'-0"

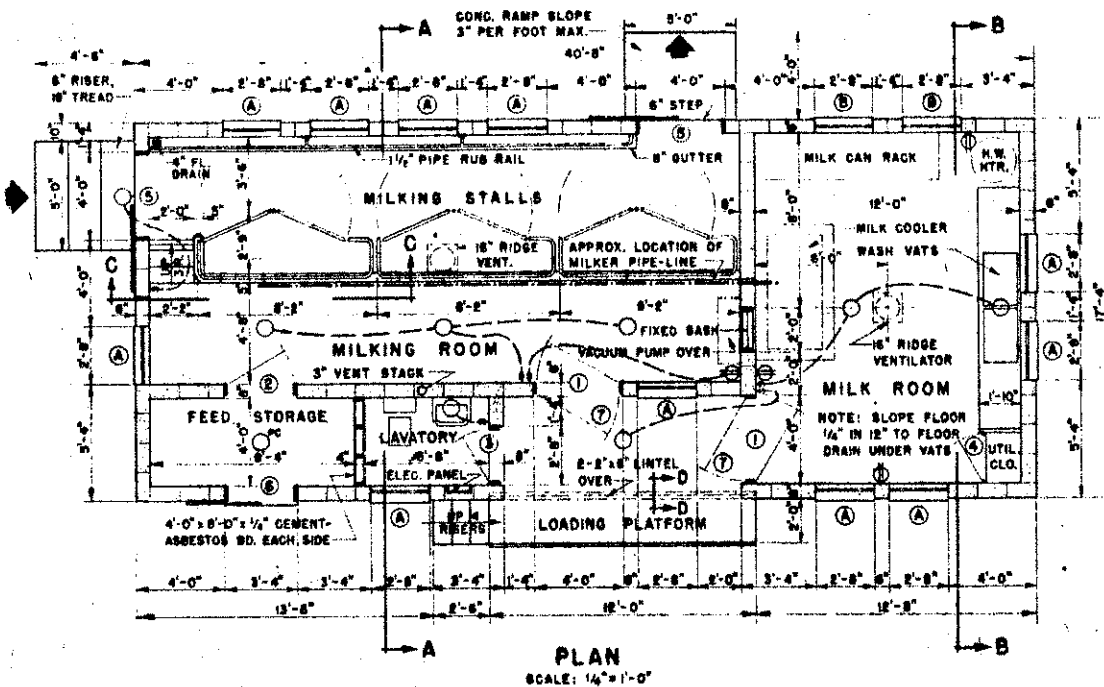

PLAN
SCALE: 1/4" = 1'-0"

GENERAL NOTES

1. CONSULT LOCAL HEALTH AUTHORITIES BEFORE STARTING CONSTRUCTION TO BE SURE THAT PLAN CONFORMS WITH LOCAL REGULATIONS.
2. VARIABLE DIMENSIONS MARKED WITH N. CARRY FOUNDATION TO SOLID GROUND BELOW FROST.
3. PRECAST CONCRETE LINTELS OVER OPENINGS HAVING MASONRY ABOVE. LINTELS TO HAVE 8" BEARING ON EACH END. REINFORCE LINTELS WITH 2-1/2" RODS 4" APART AND 1/2" FROM BOTTOM.
4. FILL BLOCK CORES UNDER ENDS OF LINTELS WITH CEMENT MORTAR.
5. CONCRETE FLOORS USED BY CATTLE TO HAVE BROOMED (ROUGH) FINISH.
6. PAINT EXTERIOR SURFACE OF BLOCK WALL WITH 2 COATS OF CEMENT PAINT ABOVE FINISH GRADE, PARGE WITH 1/2" CEMENT-MORTAR BELOW FIN. GRADE.
7. CATTLE RAMP: 4" CONCRETE SLAB, 4'-0" WIDE, SLOPED 3" PER FOOT, REINFORCED WITH 4"x4" WIRE MESH, BROOMED AND SCORED SURFACE.

COOPERATIVE EXTENSION WORK IN
AGRICULTURE AND HOME ECONOMICS
STATE OF NORTH DAKOTA
NORTH DAKOTA STATE UNIVERSITY
OF AGRICULTURE AND APPLIED SCIENCE
AND
UNITED STATES DEPARTMENT OF AGRICULTURE COOPERATING

**3 STALL MILKING ROOM
 WITH MILK ROOM**

USDA '52 EX. 5735 SHEET 1 OF 2

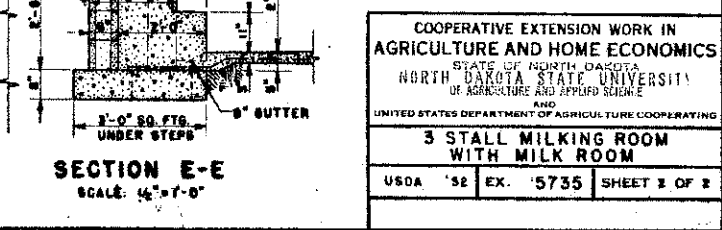
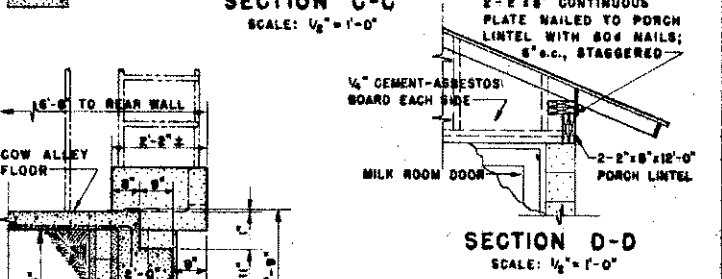
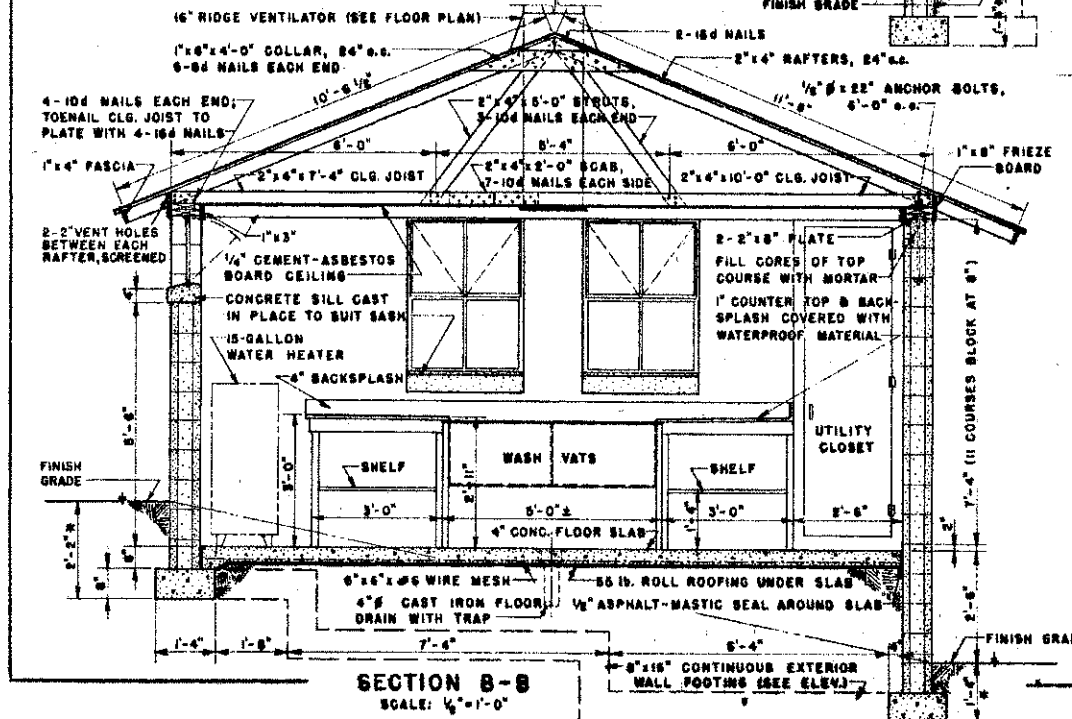
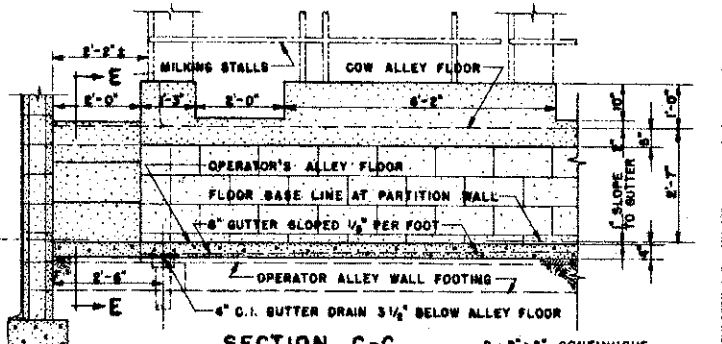
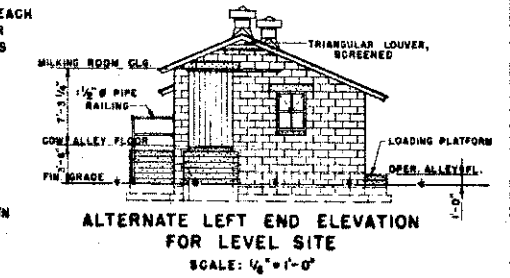
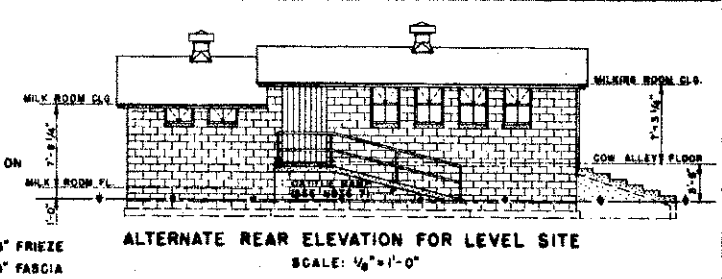
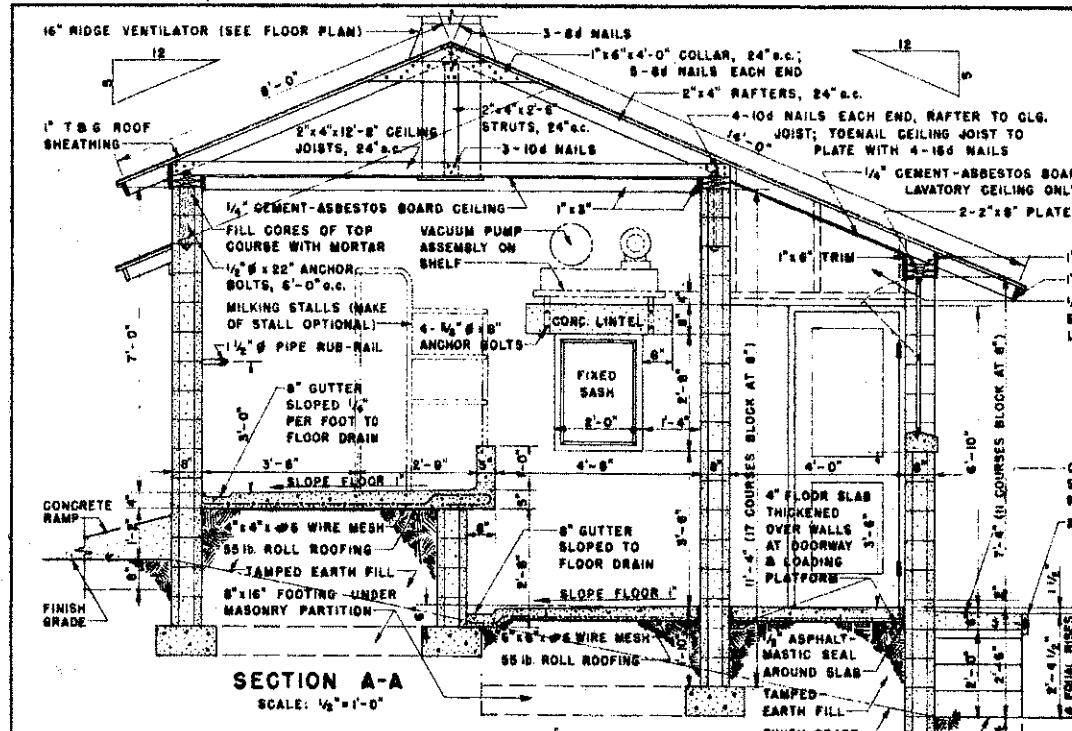

COOPERATIVE EXTENSION WORK IN
 AGRICULTURE AND HOME ECONOMICS
 STATE OF NORTH DAKOTA
 NORTH DAKOTA STATE UNIVERSITY
 DEPARTMENT OF AGRICULTURE AND APPLIED SCIENCE
 AND
 UNITED STATES DEPARTMENT OF AGRICULTURE COOPERATING

**3 STALL MILKING ROOM
 WITH MILK ROOM**

USDA '52 EX. 5735 SHEET 2 OF 2