

SIDE ELEVATION

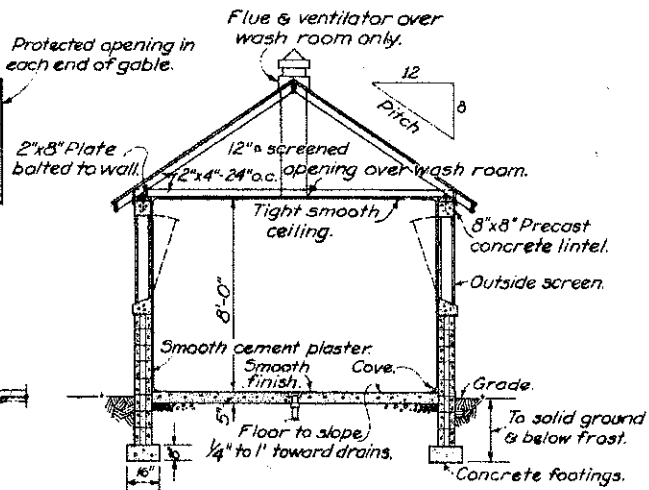

CROSS SECTION

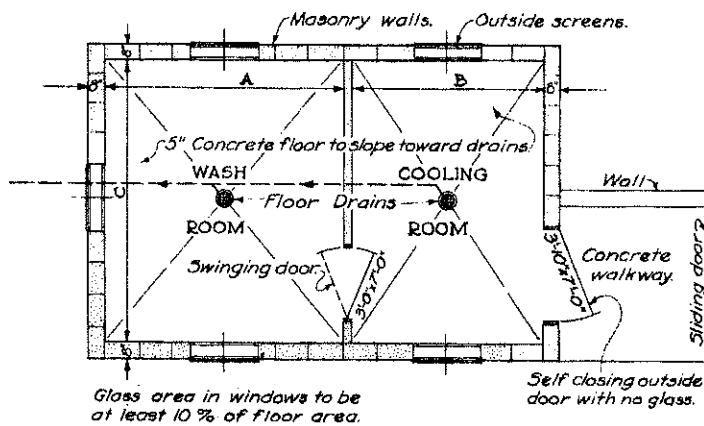

Glass area in windows to be at least 10% of floor area.

PLAN OF DAIRY HOUSE

Scale 1/4"=1'-0"

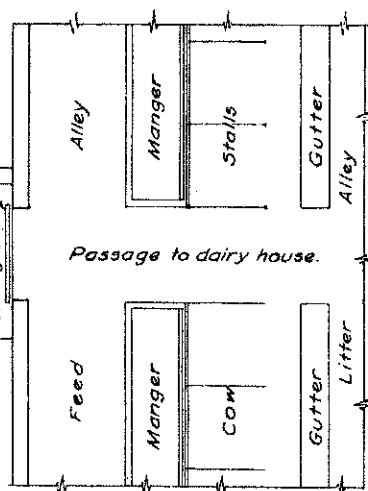

PORTION OF BARN PLAN SHOWING MILKING STABLE

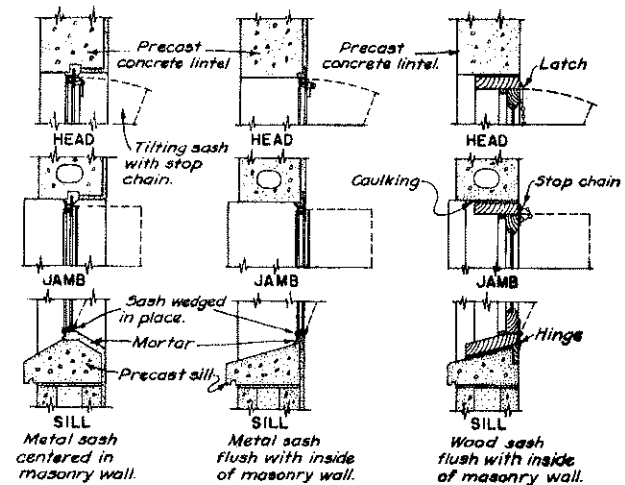

WINDOW DETAILS

Scale 1"=1'-0"

| INSIDE ROOM DIMENSIONS IN FEET | | | |
|---|-----|-----|-----|
| | A | B | C |
| 1. For less than 80 gallons per day. | 10' | 6' | 10' |
| 2. For from 80 to 160 gallons per day. | 10' | 8' | 12' |
| 3. For from 160 to 240 gallons per day. | 10' | 10' | 14' |

For larger herds consult Health Department representative.

NOTE: All openings to be screened.

COOPERATIVE EXTENSION WORK IN
 AGRICULTURE AND HOME ECONOMICS
 STATE OF NORTH DAKOTA
 NORTH DAKOTA AGRICULTURAL COLLEGE
 AND
 UNITED STATES DEPARTMENT OF AGRICULTURE COOPERATING

DAIRY HOUSE
BALTIMORE TYPE

MD. '48 EX. 5686 SHEET 1 OF 1