

NOTE: INTAKE VENTS TO BE COMMERCIAL TYPE WITH SCREEN AND DAMPER, 8" x 16"

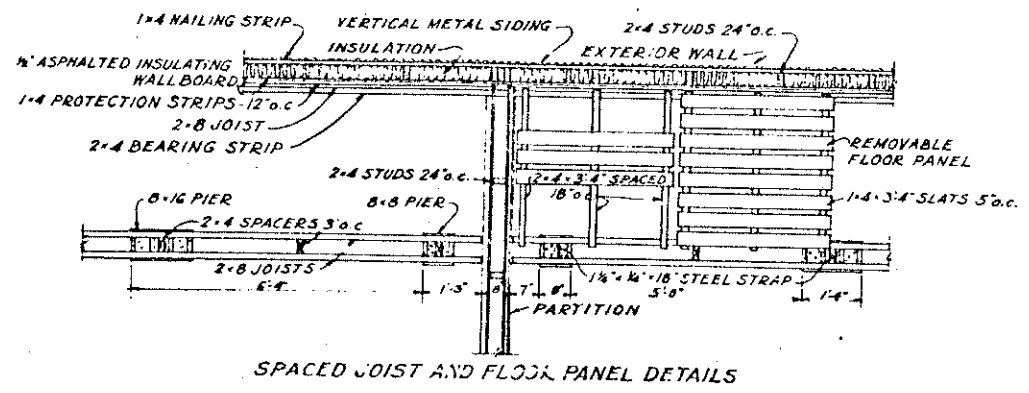
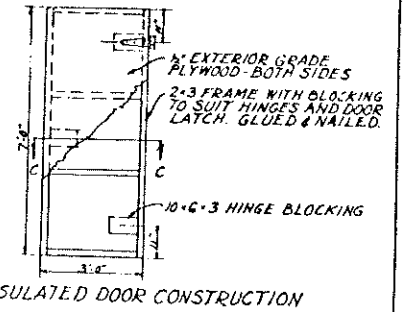
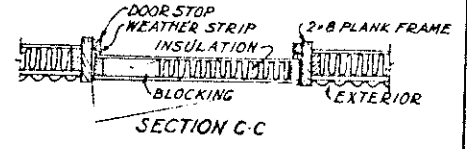
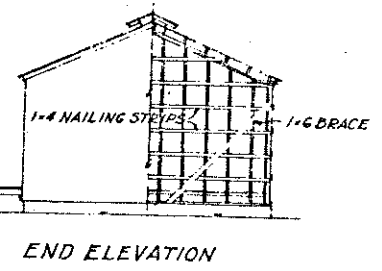
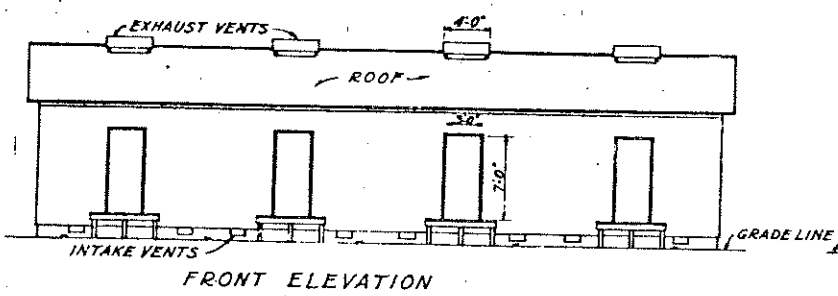

NOTE:  
 FILL CORES IN ALL PIER BLOCKS AND AROUND BOLTS WITH CEMENT MORTAR.  
 FOUNDATION WALLS AND PIER FOOTINGS MUST BE DEEP ENOUGH TO BEAR ON SOLID GROUND, BELOW FROST LINE.  
 ALL WOOD EXPOSED TO WEATHER OR IN CONTACT WITH THE GROUND TO BE IMPREGNATED WITH PRESERVATIVE.  
 FOR INSULATION REQUIREMENTS (THICKNESS) TO SUIT LOCAL CONDITIONS, REFER TO USDA FARMERS BULLETIN NO. 1442  
 EQUIP BUILDING WITH AN ADEQUATE LIGHTNING PROTECTION SYSTEM IN AREAS WHERE NEEDED.

COOPERATIVE EXTENSION WORK IN AGRICULTURE AND HOME ECONOMICS

AND UNITED STATES DEPARTMENT OF AGRICULTURE COOPERATING

4000 BU. SWEET POTATO HOUSE

USDA '59	EX 5648	SHEET 1 OF 2
----------	---------	--------------

REVISED 959

ceop

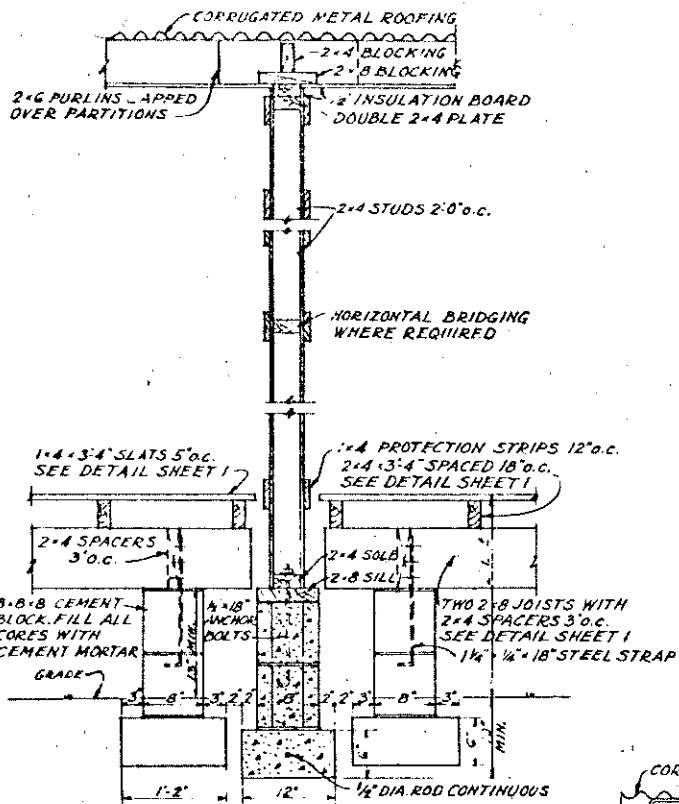

SECTION B-B

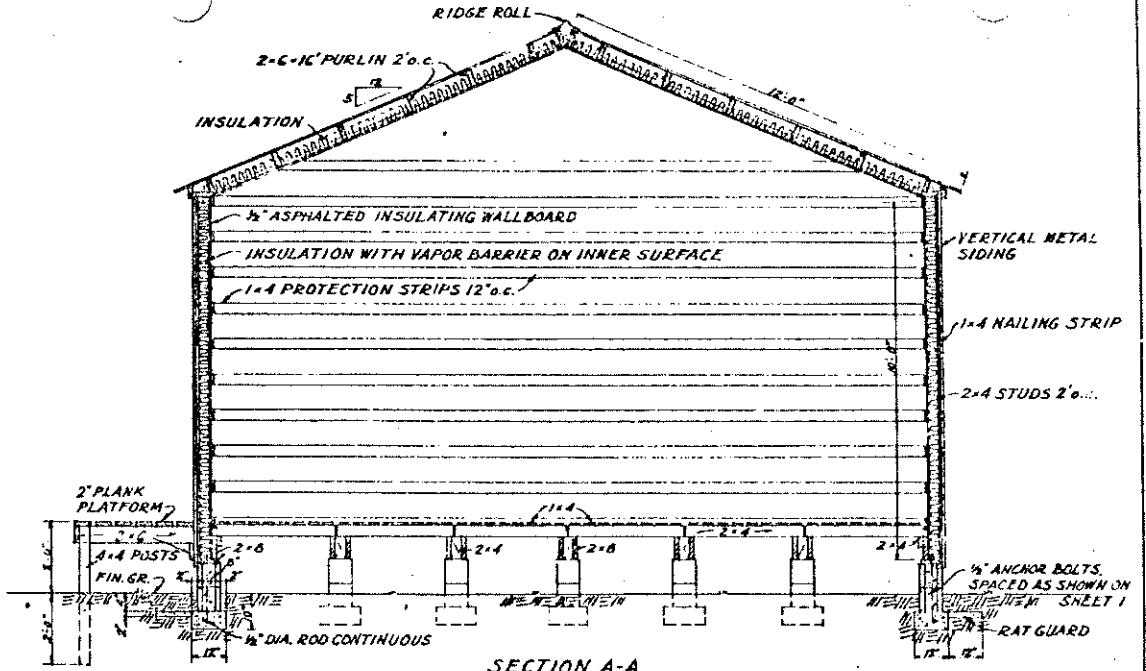

SECTION A-A

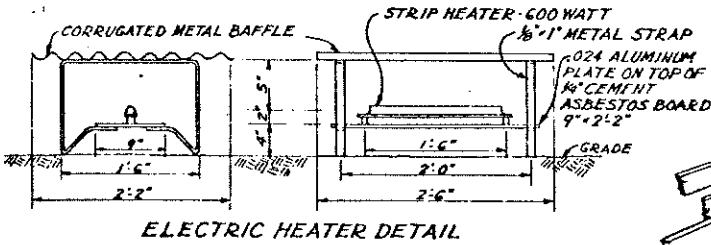

ELECTRIC HEATER DETAIL

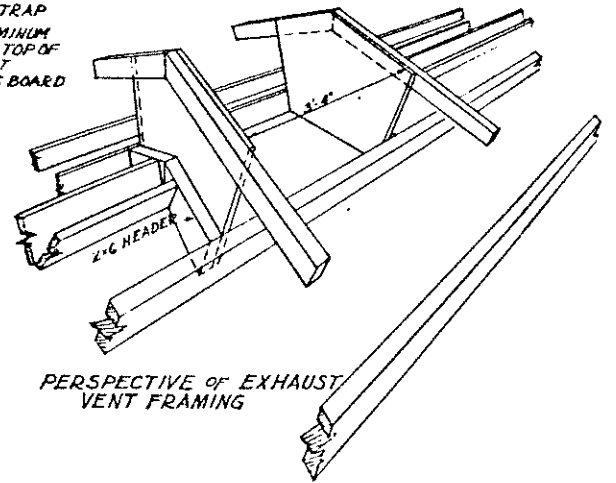

PERSPECTIVE OF EXHAUST VENT FRAMING

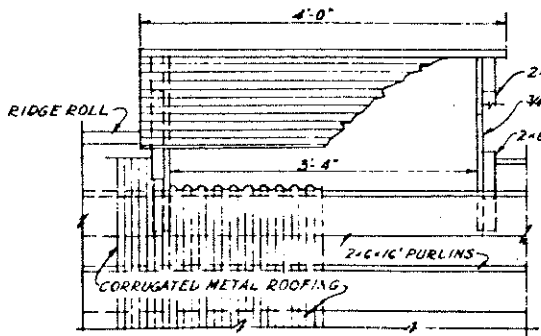

ELEVATION (CUTAWAY)

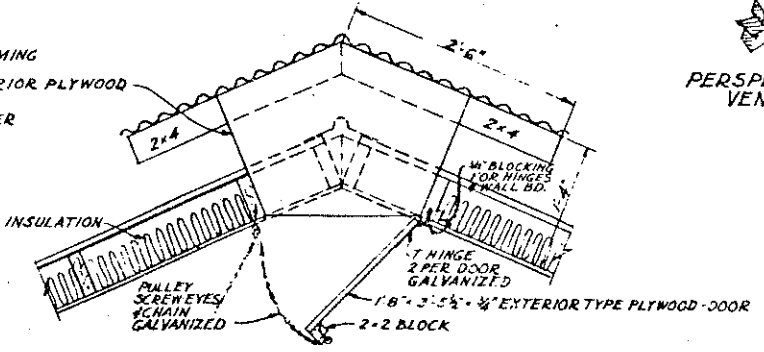

SECTION

EXHAUST VENT DETAILS

COOPERATIVE EXTENSION WORK IN AGRICULTURE AND HOME ECONOMICS		
AND UNITED STATES DEPARTMENT OF AGRICULTURE COOPERATING		
4000 BU SWEET POTATO HOUSE		
USDA '59	EX 5648	SHEET 2 OF 2

REVISED 1959

CEOP