

Note: All lights shall be 150W, except as indicated.

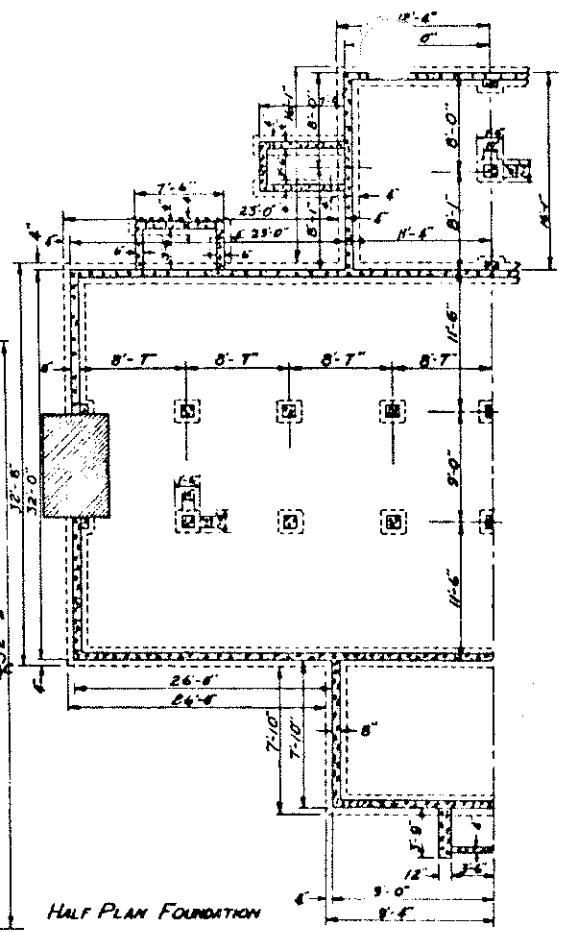

HALF PLAN FOUNDATION

GENERAL NOTES

VENTILATORS: A triangular ventilator of the fixed lower type shall be provided in the upper portion of each gable end of building, including gable for porch. The ventilators shall be made using a 6" sill and they shall be backed with 1/2 mesh galvanized wire.

Doors: The front entrance doors are to be hung made built up doors, and should be about 3" thick using single V.T. and G. lumber for the finished exterior surface and large hinge made hinges as shown, should be used to hang doors. All other doors are to be wood panel. See floor plan for size.

Windows: Windows A shall be 2'-10" x 5'-2" and consist of 12 lights 10" x 14". They are to be placed 3" above the Main Floor. Windows B 12 lights 10" x 12" placed 3'-8" above Main Floor. All windows A & B double hung. Windows C hung 6'H 10" x 12". Foundation: All foundation walls and pier footings shall extend to solid foundation and be below the frost line.

Note: Wiring materials and wire size to conform to National Electric Code Standards. The location of switch box and distribution panel should be in dressing room.

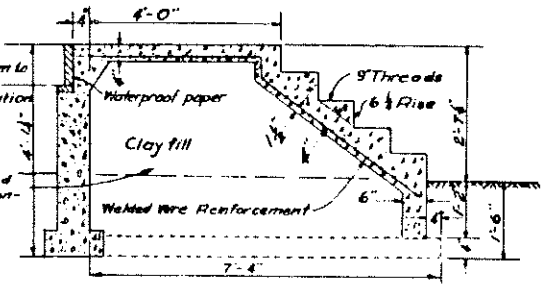

TYPICAL DETAIL SECTION THROUGH STEPS MARKED H&C

FLOOR PLAN

Note: The clay fill shall be tamped well into place before concrete is poured.

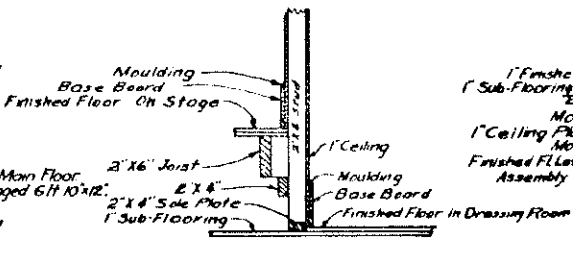

SECTION G-G (INT. WALL)

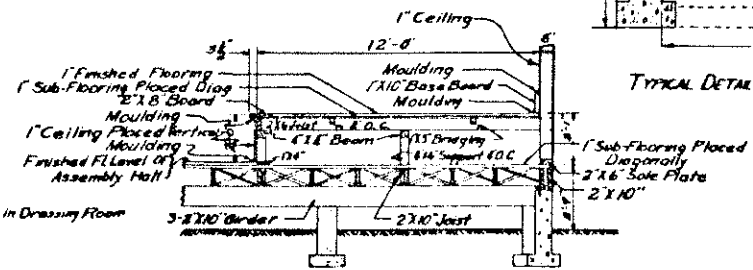

SECTION C-C THROUGH STAGE

COOPERATIVE EXTENSION WORK IN AGRICULTURE AND HOME ECONOMICS AGRICULTURAL EXTENSION SERVICE UNIVERSITY OF ARIZONA AND UNITED STATES DEPARTMENT OF AGRICULTURE COOPERATING		
COMMUNITY HALL		
USDA	EX. 5606	SHEET 1 OF 2

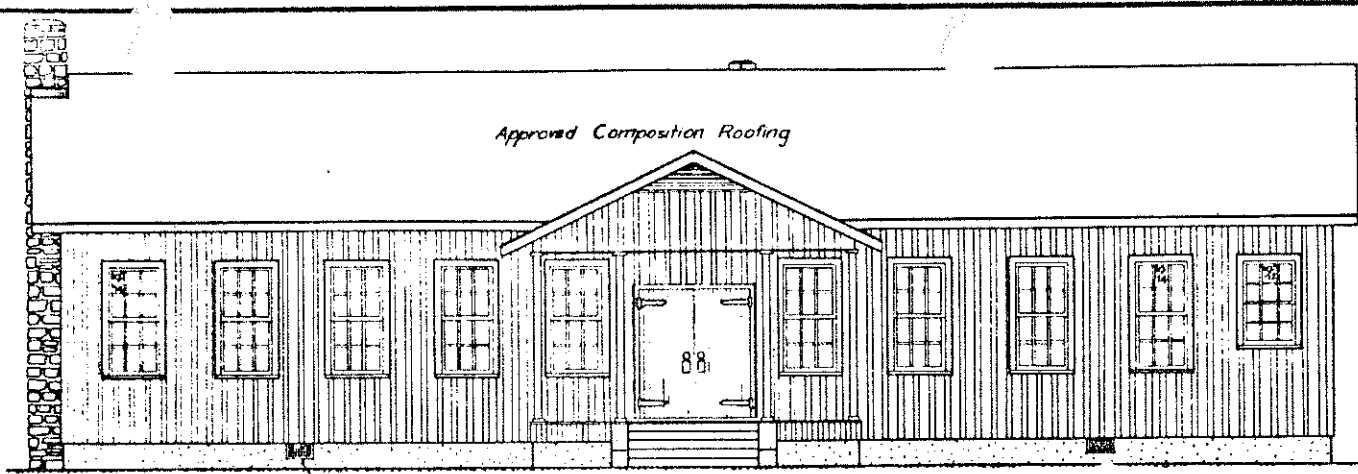

FRONT ELEVATION

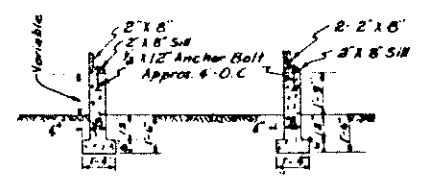

SECTION E-E SECTION F-F
PORCH WALL

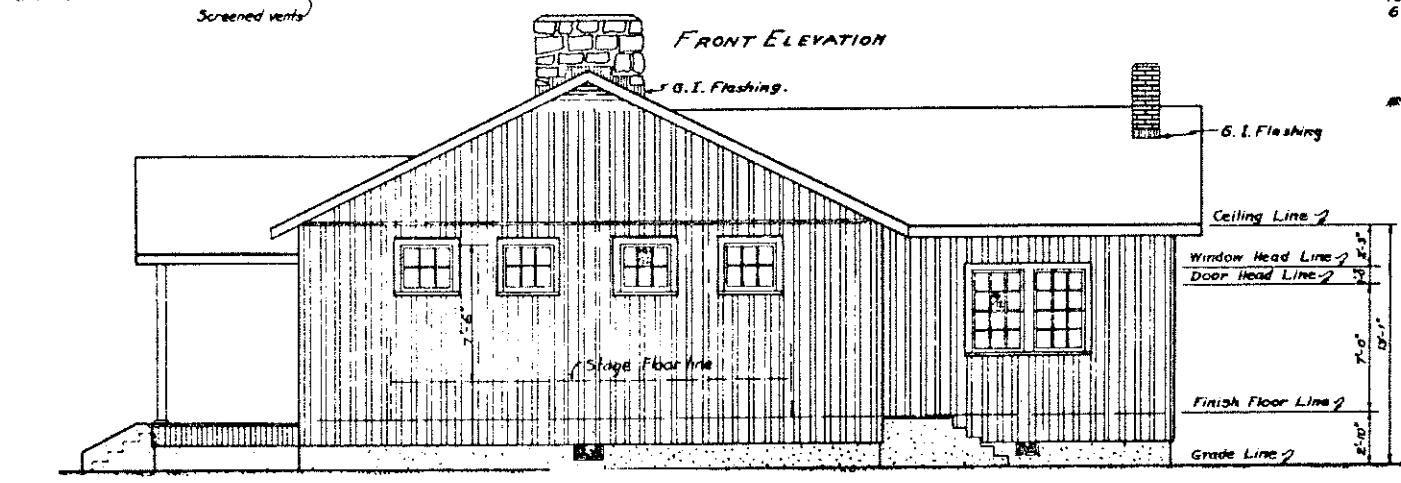

END ELEVATION

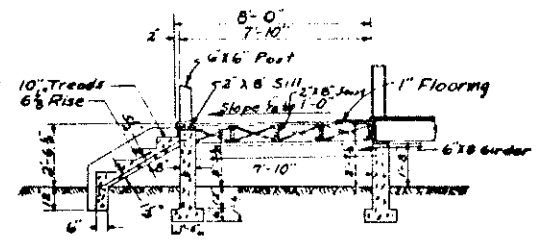

SECTION D-D THROUGH FRONT PORCH & STEPS

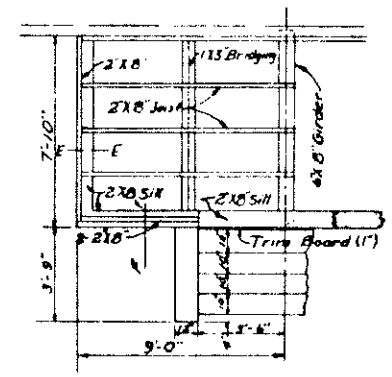

HALF PLAN PORCH FLOOR JOIST

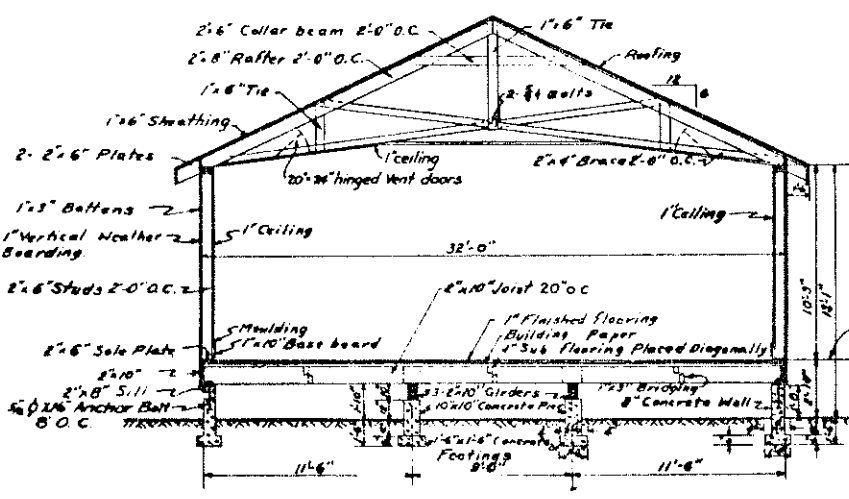

SECTION A-A FRAMING

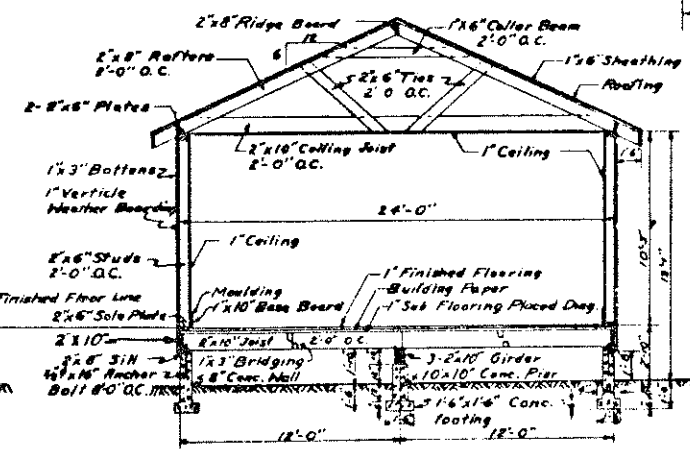

SECTION B-B FRAMING

COOPERATIVE EXTENSION WORK IN
AGRICULTURE AND HOME ECONOMICS
AGRICULTURAL EXTENSION SERVICE
UNIVERSITY OF ARIZONA
AND
UNITED STATES DEPARTMENT OF AGRICULTURE COOPERATING

COMMUNITY HALL

USDA EX 5606 SHEET 2 OF 2