

FRONT ELEVATION

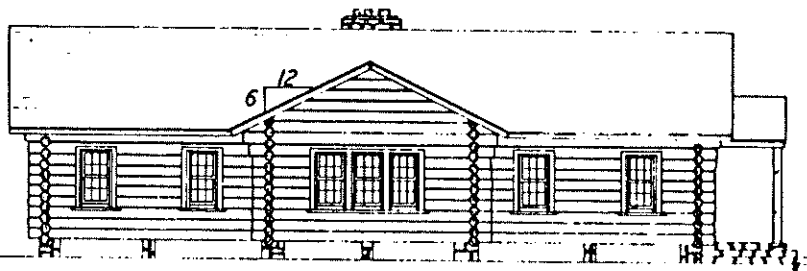

LEFT SIDE ELEVATION

Stone steps
risers: 7"
tread: 11"

NOTE: All logs shown as being 12" in diameter smaller logs may be used.

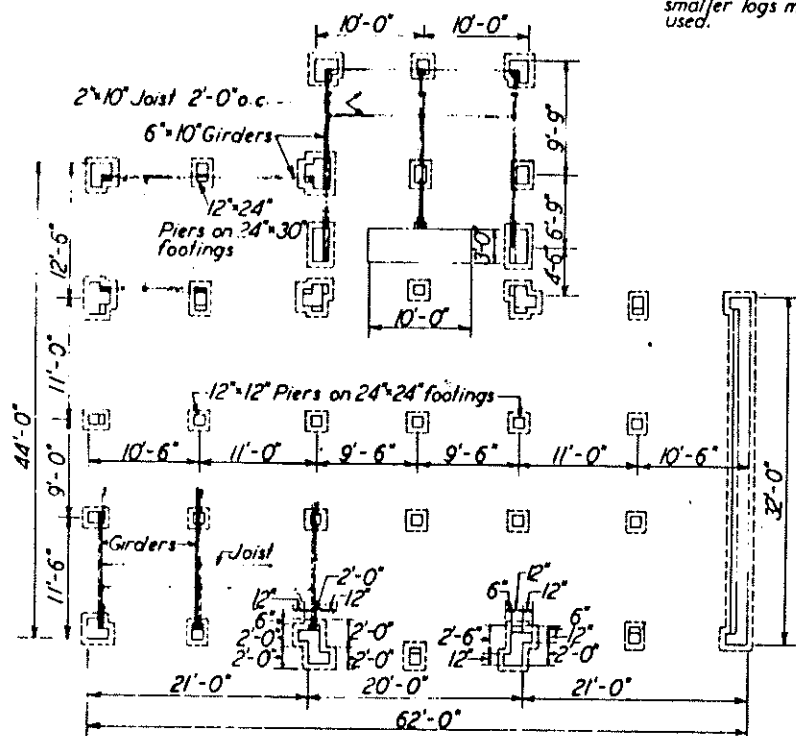

FOUNDATION PLAN

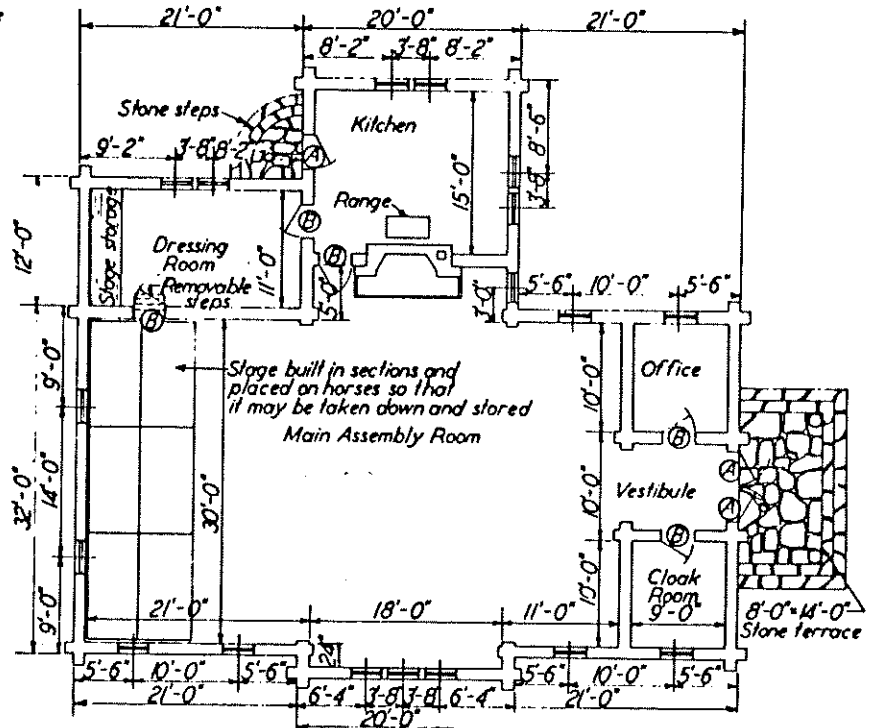

FLOOR PLAN

COOPERATIVE EXTENSION WORK IN AGRICULTURE AND HOME ECONOMICS

AND U.S. DEPT. OF AGRICULTURE COOPERATING.

COMMUNITY CENTER

VA. EX. 5602 SHEET 1 OF 2

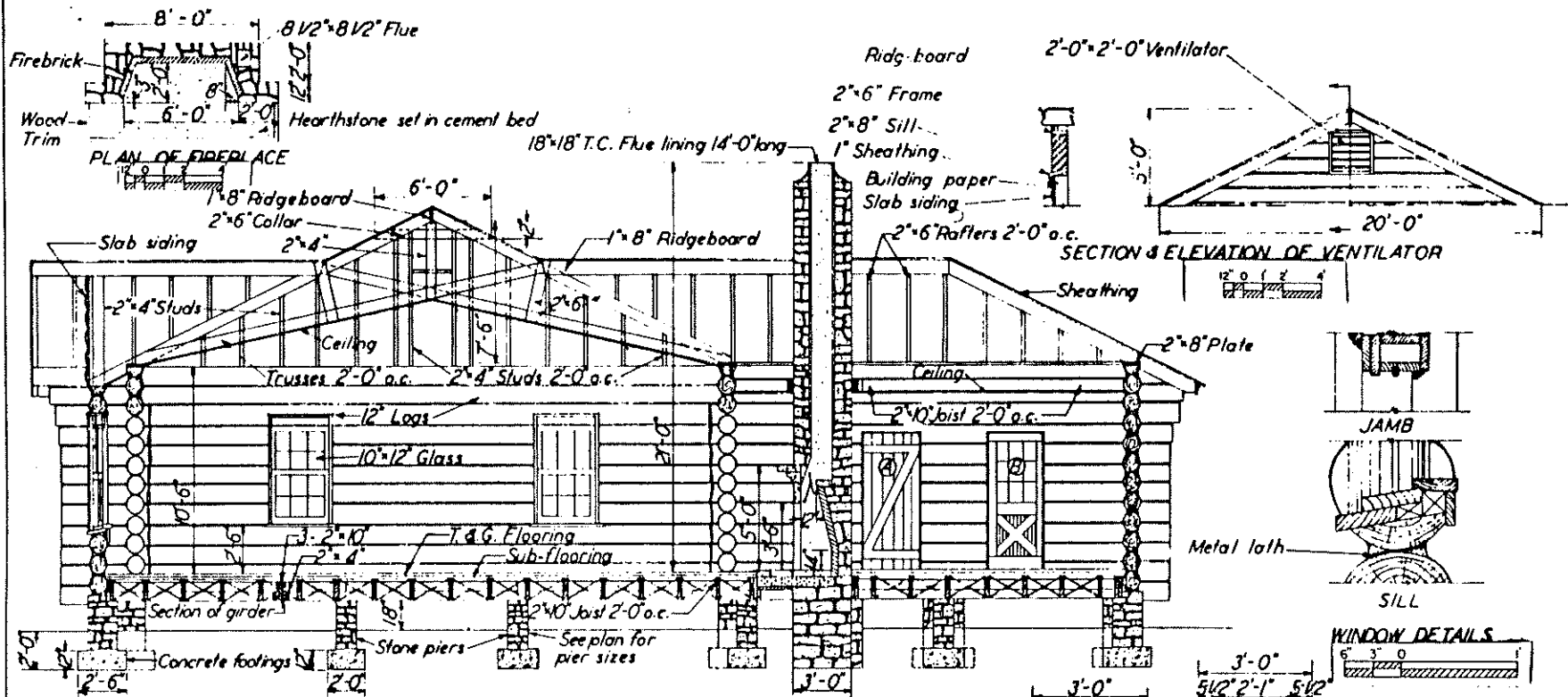

SECTION THROUGH E

BILL OF MATERIALS

CONCRETE: 1:2 1/2:4 MIX

Cement: 66 Bags
 Sand: 7 Cu.yds.
 Stone: 10 Cu.yds

MORTAR:

Cement: 54 Bags
 Sand: 5.5 Cu.yds.

FIREBRICK:

LOGS: 4250 Lin. ft 12" diam.
 Lath: 4250 " " 6" metal

MORTAR:

Cement: 89 Bags
 Sand: 11 Cu.yds.
 Lime: 19 - 50 lb. sacks

LUMBER:

Girders: 54 pcs. 2" 10" 12'-0"
 39 " 2" 10" 10'-0"
 28 " 2" 4" 12'-0"
 20 " 2" 4" 10'-0"
 Floor joist: 51 " 2" 10" 12'-0"
 100 " 2" 10" 10'-0"
 530 lin. ft 1" 3" cross bridging.

Ceiling joist: 10 pcs. 2" 10" 15'-0"
 16 " 2" 10" 12'-0"
 Studs: 14 " 2" 4" 14'-0"
 Plates: 16 " 2" 8" 12'-0"
 2 " 2" 8" 14'-0"
 Rafters: 11 " 2" 6" 20'-0"
 57 " 2" 6" 18'-0"
 51 " 2" 6" 14'-0"
 Truss members: 64 " 2" 6" 22'-0"
 21 " 2" 6" 12'-0"
 11 " 2" 4" 12'-0"
 Collars: 15 " 2" 6" 12'-0"
 Ridgeboards: 8 " 1" 8" 12'-0"
 1 " 1" 8" 15'-0"
 1 " 1" 6" 12'-0"
 Fascia board: 13

Doors: 3 door A (see detail)
 5 door B (see detail)
 Ventilators: 2 - 2'-0" 2'-0"
 Flue lining: 14'-0" - 18" 18" T.C.
 14'-0" - 8 1/2" 8 1/2" T.C.

HARDWARE:
 Anchor bolts: 24 - 5/8" 24"
 Flashing
 Hinges
 Nails
 Paint

Sub-flooring: 2600 bd. ft.
 T. & G. Flooring: 2900 sq. ft.
 Sheathing: 4500 sq. ft.
 Roofing: 42 squares
 Ceiling: 2500 sq. ft.
 Slab siding: 370 sq. ft.
 Building paper: 325 sq. ft.
 Windows: 18 Double sash 12 lfs.
 10" 12" glass

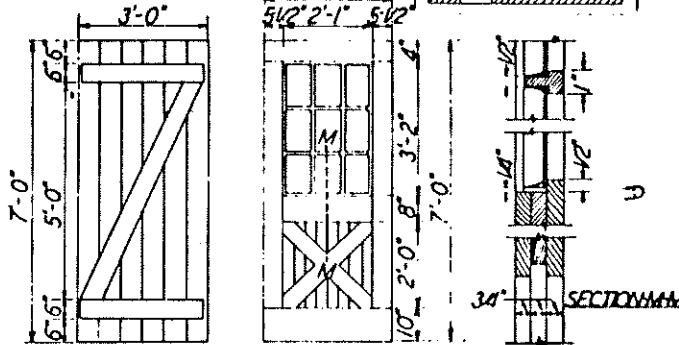

COOPERATIVE EXTENSION WORK IN
 AGRICULTURE AND HOME ECONOMICS

AND
 U.S. DEPT. OF AGRICULTURE COOPERATING.

COMMUNITY CENTER

VA. EX. 5602 SHEET 2 OF 2