

FLOOR PLAN

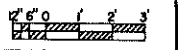

ANY TIGHT FITTING FLOORING MAY BE USED IN THIS HOUSE. A GOOD T.G.S. FLOORING LAID IN THE DIRECTION THAT MOST OF THE CLEANINGS WILL BE DONE IS PROBABLY THE BEST.

1x12" BOARDING - STRIPPED WITH 1x4" MAY BE USED AS SHEETING OR GAR SIDING MAY BE USED.

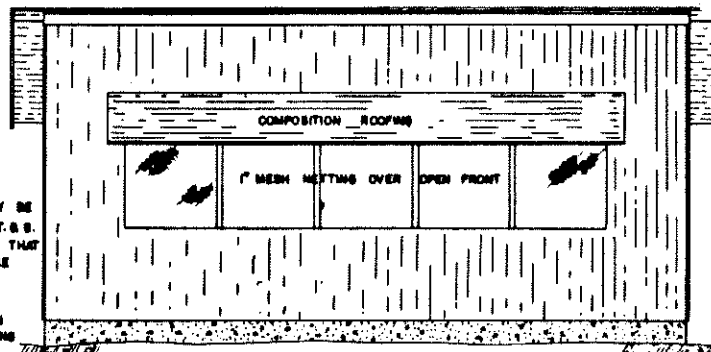

FRONT ELEVATION - SOUTH

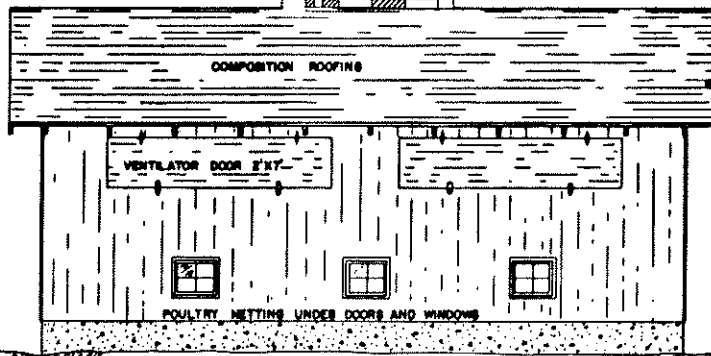

REAR ELEVATION - NORTH

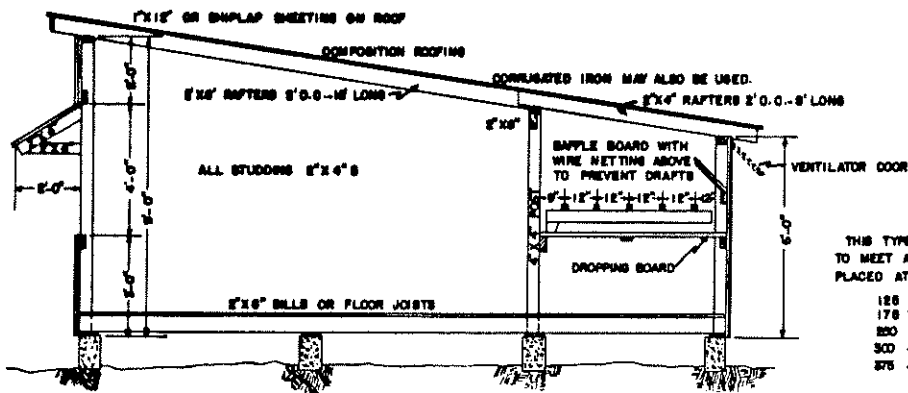

CROSS SECTION

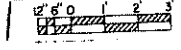

NOTE: CONCRETE PIERS, AS SHOWN, MAY BE USED AS A FOUNDATION OR CONCRETE BLOCKS SUBSTITUTED.

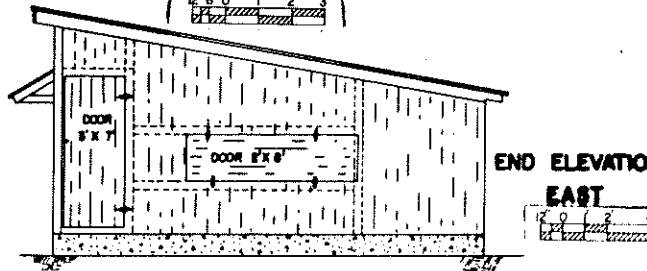

END ELEVATION EAST

THIS TYPE OF HOUSE MAY BE BUILT IN ANY LENGTH TO MEET ALL REQUIREMENTS. WHEN A PARTITION IS PLACED AT 20' OR 30' INTERVALS TO AVOID DRAFTS.

126 TO 140 HENS	-	20' X 20'
178 TO 225 "	-	20' X 30'
250 - 280 "	-	20' X 40'
300 - 350 "	-	20' X 50'
375 - 450 "	-	20' X 60'

\*THIS PLAN MODELED AFTER ONE USED AND RECOMMENDED BY THE EXTENSION DIVISION, TEXAS A. & M. COLLEGE.

COOPERATIVE EXTENSION WORK IN AGRICULTURE AND HOME ECONOMICS

AND U.S. DEPT. OF AGRICULTURE COOPERATING.

**POULTRY HOUSE**

EX 5581 SHEET 1 OF 1