

NOTE: DOOR OF 1" x 6" MATERIAL 1 1/2" THICKNESS VERTICAL END THICKNESS DIAGONAL

NOTE: WALLS LINED WITH 1/2" PLANK TO HEIGHT OF 5'-0"

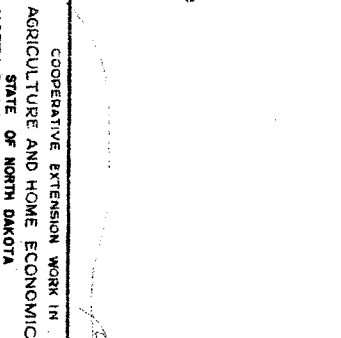
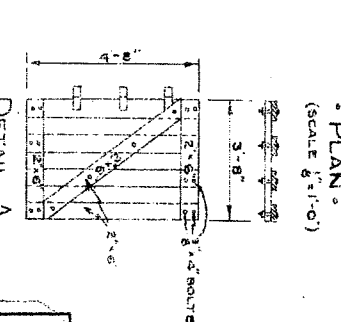
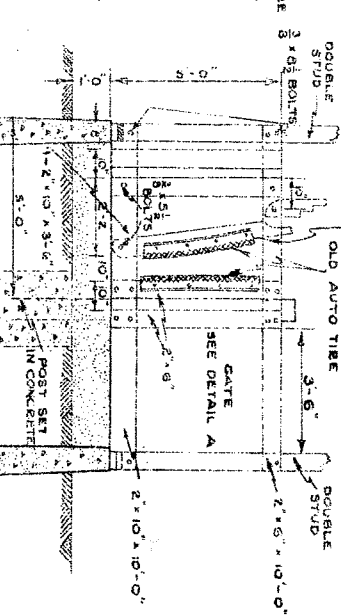
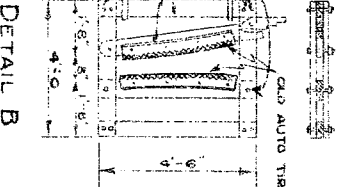
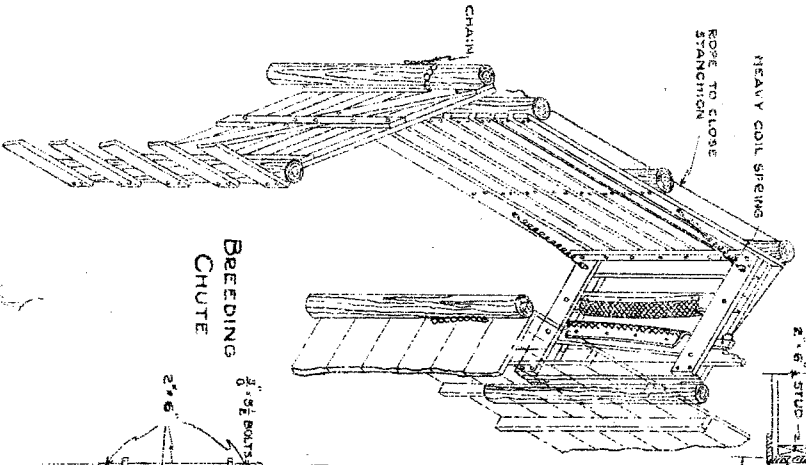
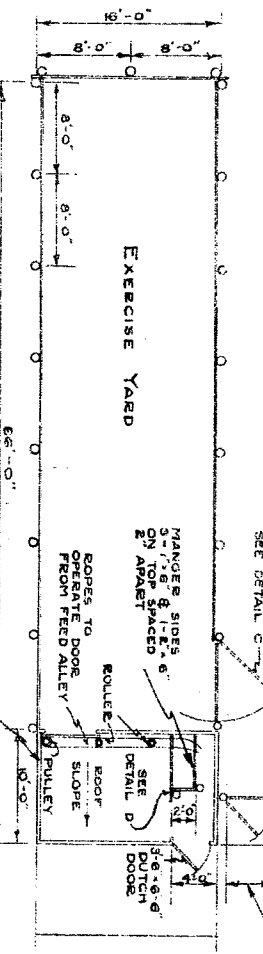
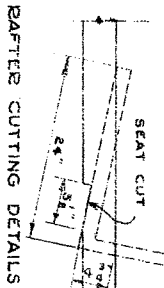
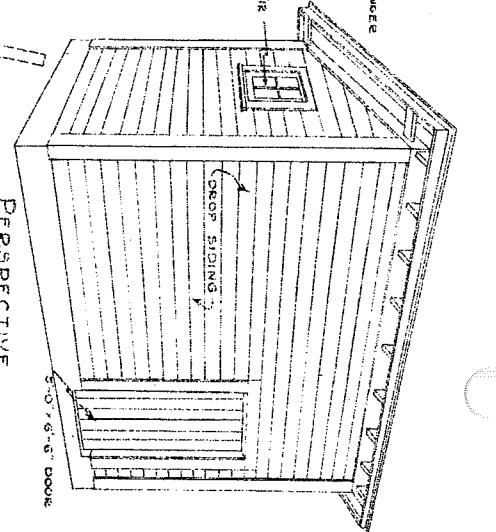
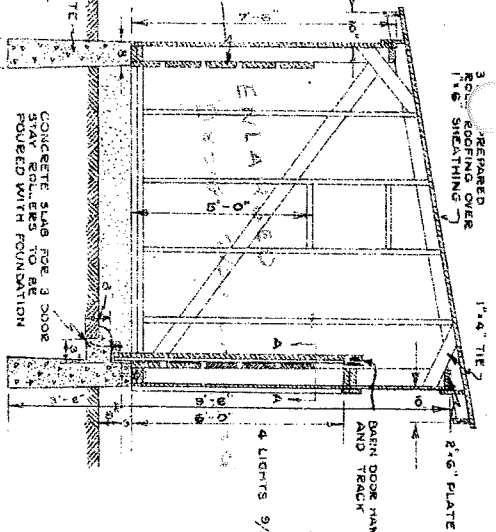

COOPERATIVE EXTENSION WORK IN AGRICULTURE AND HOME ECONOMICS  
STATE OF NORTH DAKOTA  
NORTH DAKOTA AGRICULTURAL COLLEGE  
AND  
U. S. DEPT. OF AGRICULTURE COOPERATING EXT. AGRIC. ENGINEER-FARMO. N. DAK.  
**SAFETY BULL PEN & SHED**  
MIDWEST 77901-33 EX. 5403 SHEET 1 OF 2

44

3/21

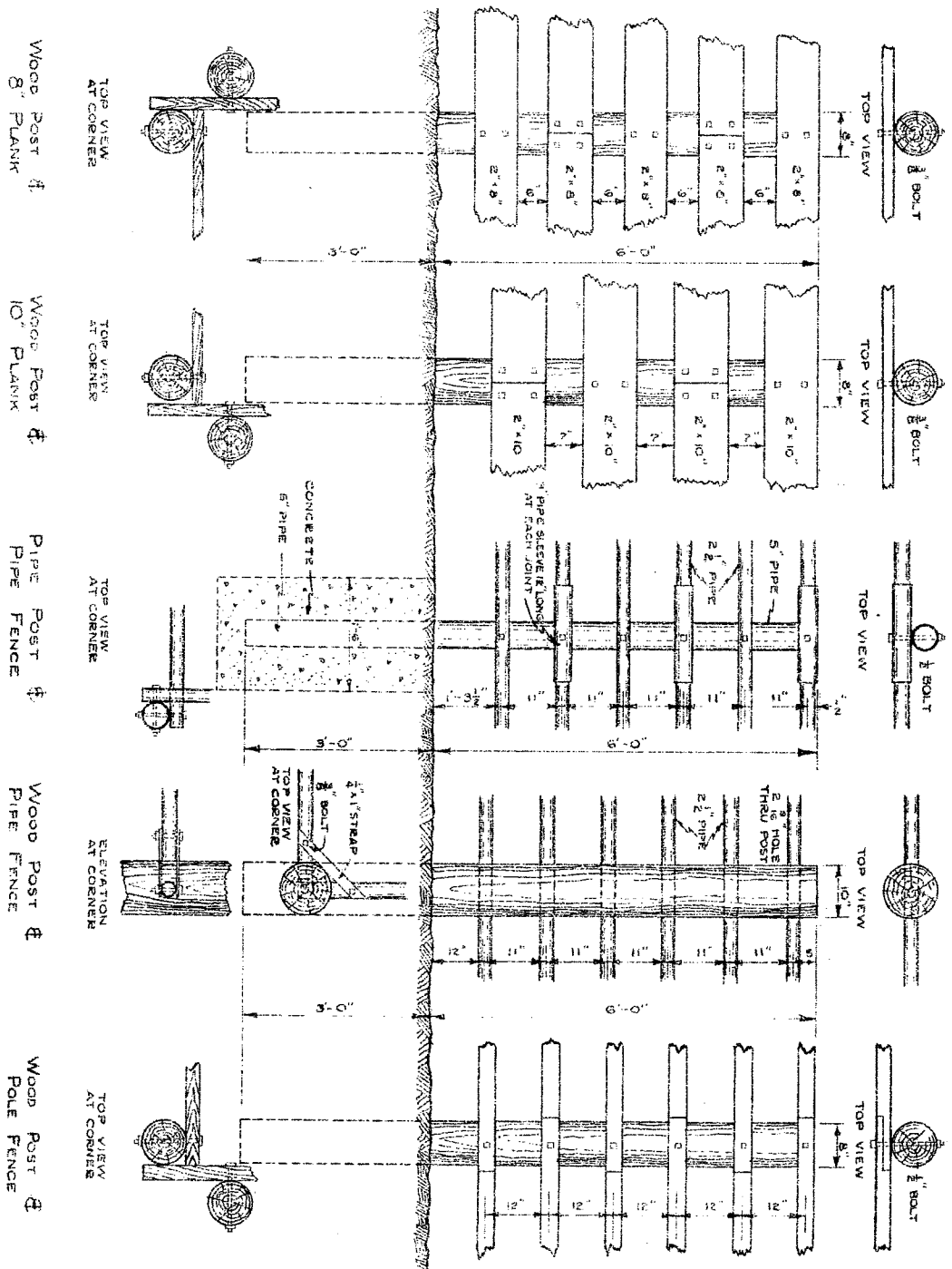

Wood Post & 8" Plank

Wood Post & 10" Plank

Pipe Post & Pipe Fence

Wood Post & Pipe Fence

Wood Post & Pole Fence

COOPERATIVE EXTENSION WORK IN  
 AGRICULTURE AND HOME ECONOMICS  
**STATE OF NORTH DAKOTA**  
**NORTH DAKOTA AGRICULTURAL COLLEGE**  
 U. S. DEPT. OF AGRICULTURE COOPERATING  
 EXT. AGRIC. ENGINEER-FARGO, N. D.  
**SAFETY BULL PEN & SHED**  
 MIDWEST 77901-33 EX. 5404 SHEET 2 OF 2