

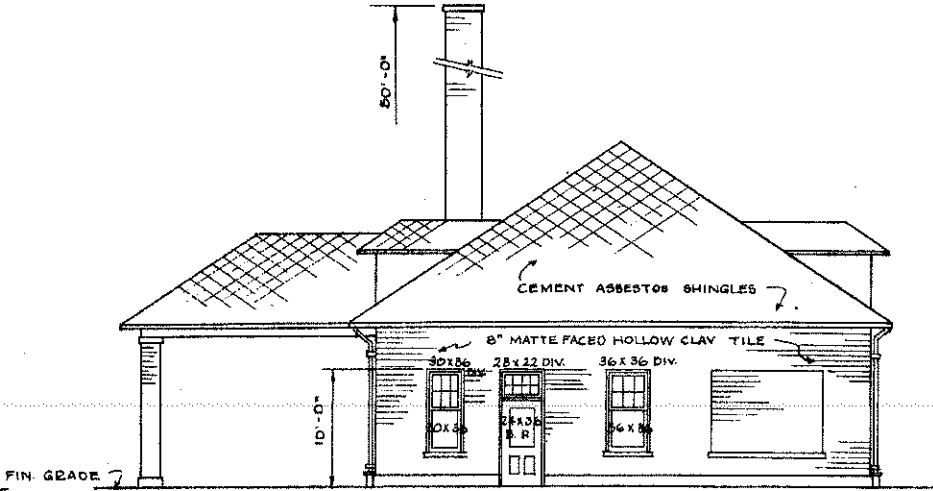

EAST ELEVATION  
SCALE  $\frac{1}{8}'' = 1'-0''$

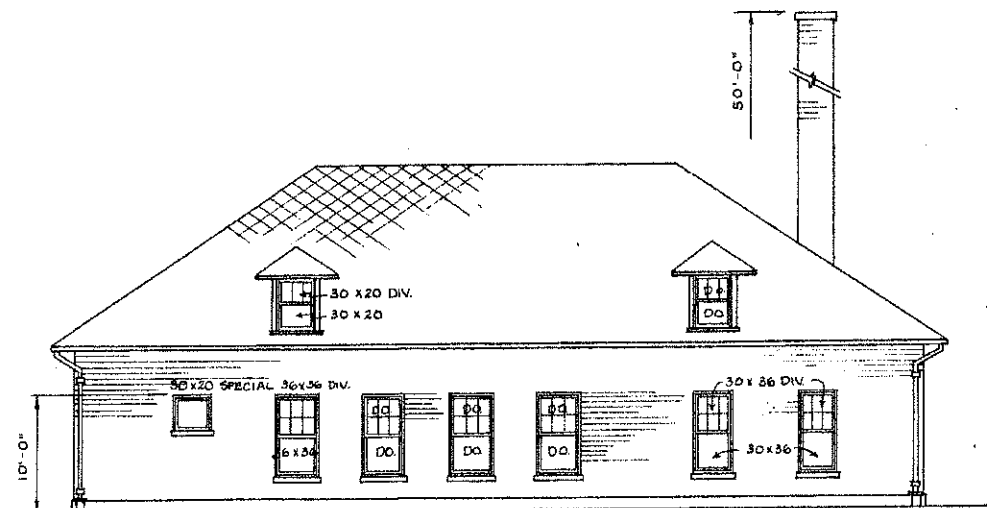

NORTH ELEVATION  
SCALE  $\frac{1}{8}'' = 1'-0''$



WEST ELEVATION  
SCALE  $\frac{1}{8}'' = 1'-0''$

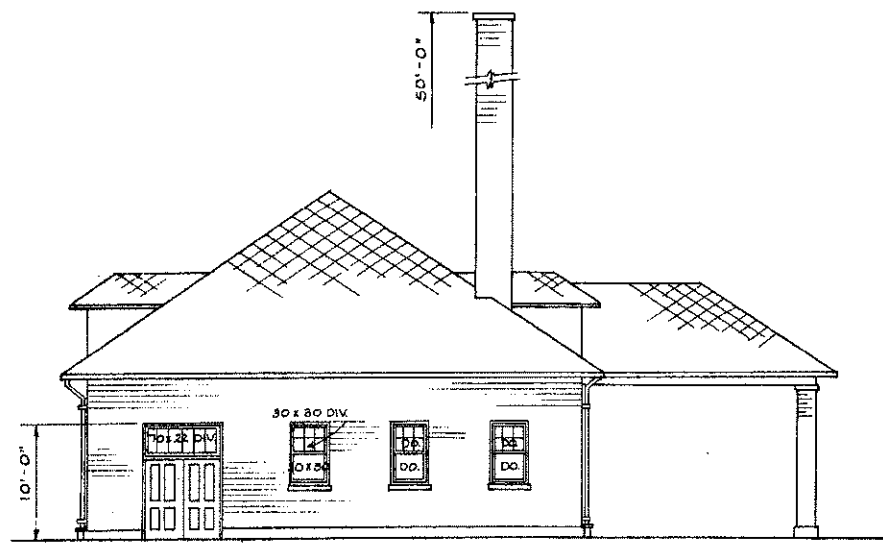

SOUTH ELEVATION  
SCALE  $\frac{1}{8}'' = 1'-0''$

NOTE:

ALL ROOF COVERING OF CEMENT ASBESTOS SHINGLES.

ALL WALLS & PARTITIONS TO BE MADE OF 3"X6"X12" HOLLOW CLAY TILE.

NEW PLAN  
HAS 4 SHEETS

COOPERATIVE EXTENSION WORK IN  
AGRICULTURE AND HOME ECONOMICS  
STATE OF NORTH DAKOTA  
NORTH DAKOTA AGRICULTURAL COLLEGE  
AND  
U. S. DEPT. OF AGRICULTURE COOPERATING  
EXT. AGR'L ENGINEER—FARGO, N. DAK.

**CREAMERY**

MIDWEST 7521233 EX 5356 SHEET 1 OF 4

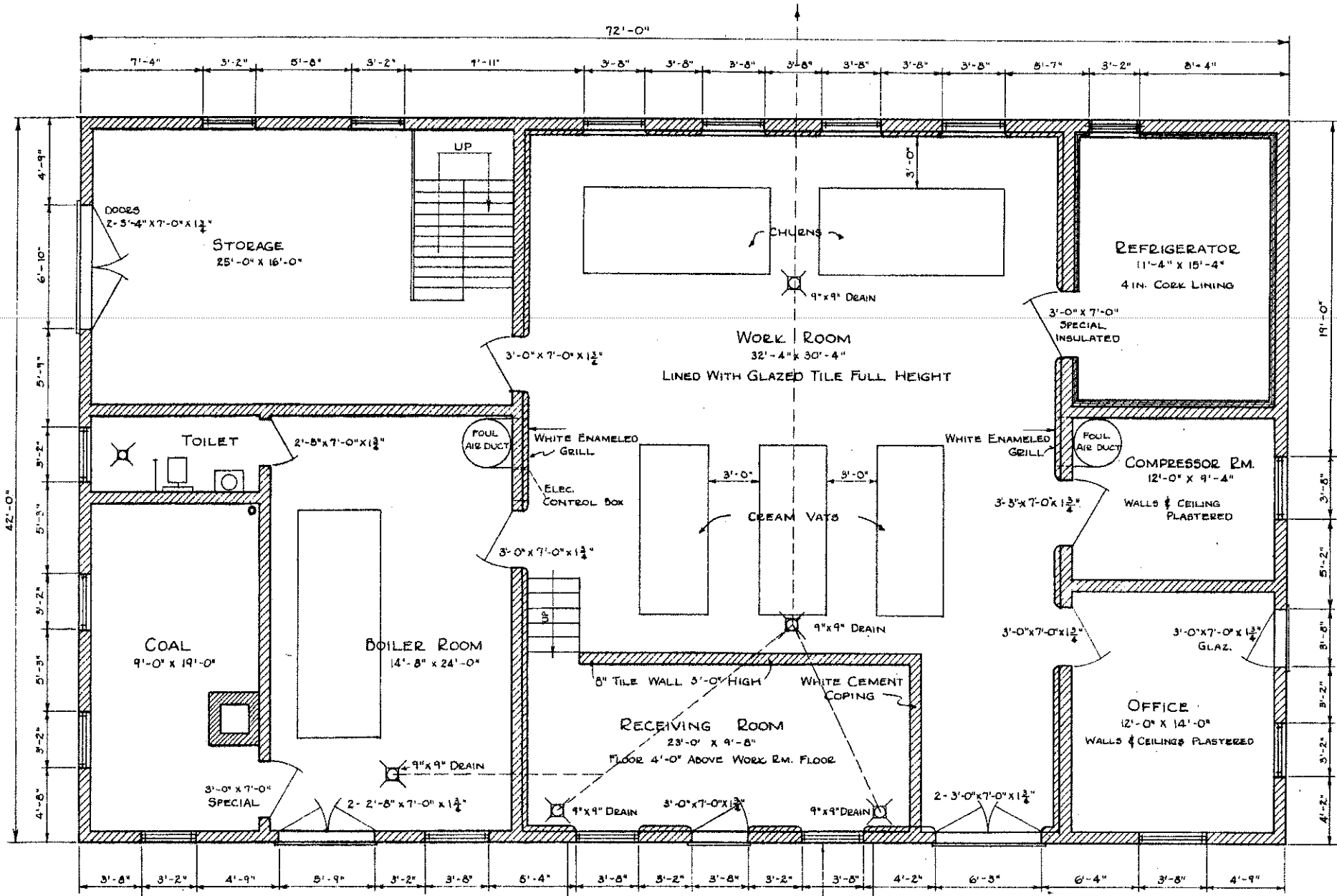

NOTE -

- (1) WALLS & PARTITIONS TO BE 8" HOLLOW CLAY TILE.
- (2) STORM SASH OR DOORS TO BE FURNISHED FOR ALL OUTSIDE OPENINGS.

MAIN FLOOR PLAN

SCALE 1/4" = 1'-0"

COVERED DRIVE

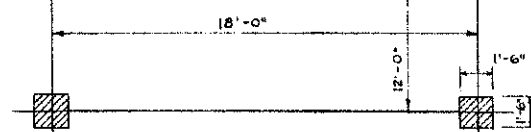

COOPERATIVE EXTENSION WORK IN  
 AGRICULTURE AND HOME ECONOMICS  
 STATE OF NORTH DAKOTA  
 NORTH DAKOTA AGRICULTURAL COLLEGE  
 AND  
 U. S. DEPT. OF AGRICULTURE COOPERATING  
 EXT. AGR'L ENGINEER - FARGO, N. DAK.

CREAMERY

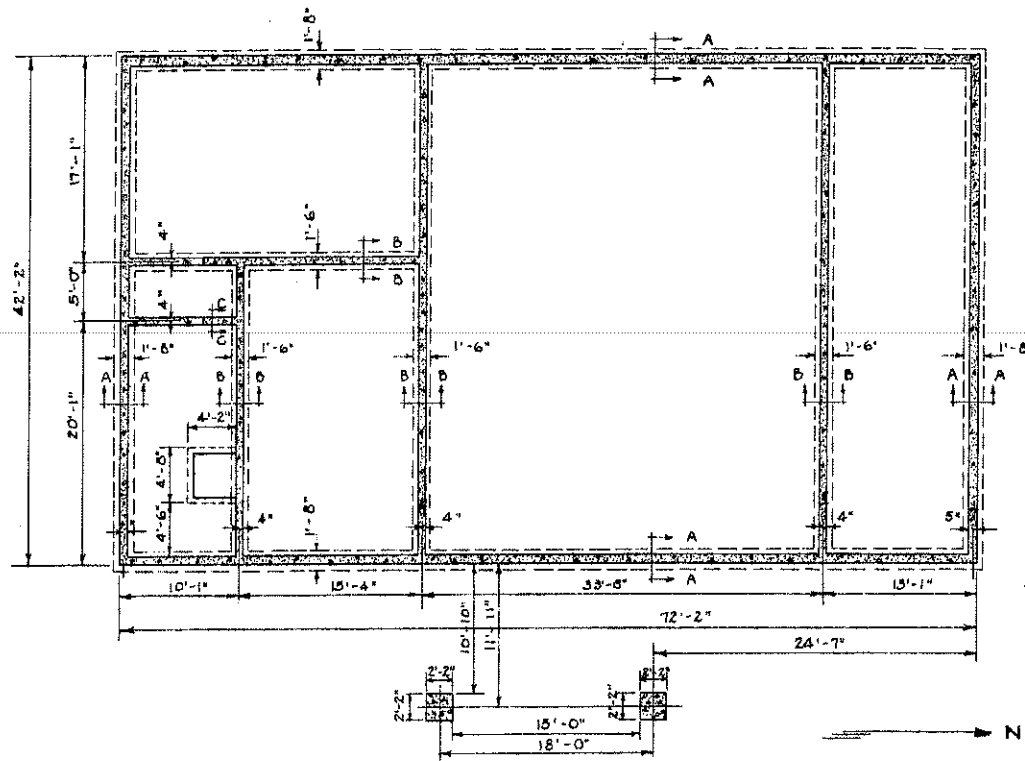

FOUNDATION PLAN  
SCALE  $\frac{1}{8}$ " = 1'-0"

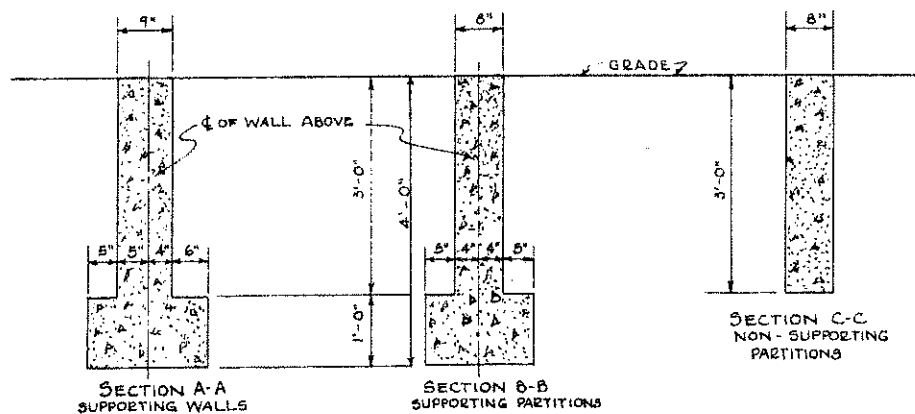

FOOTING DETAIL  
SCALE  $\frac{3}{4}$ " = 1'-0"

COOPERATIVE EXTENSION WORK IN  
AGRICULTURE AND HOME ECONOMICS  
STATE OF NORTH DAKOTA  
NORTH DAKOTA AGRICULTURAL COLLEGE  
AND  
U. S. DEPT. OF AGRICULTURE COOPERATING  
EXT. AGR'L. ENGINEER - FARGO, N. DAK.  
**CREAMERY.**  
MIDWEST 75212-33 IX 5368 SHEET 3 OF 3