

NOTE: IF HORIZONTAL CRIBBING IS USED PLACE 1" x 4" x 16" DIAGONAL BRACES LET INTO OUTSIDE FACE OF STUDS AT ALL CORNERS

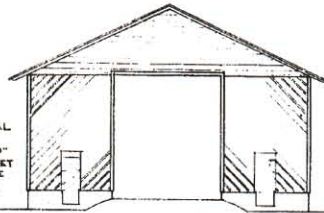

END ELEVATION  
SCALE 1/8" = 1'-0"

SIDE ELEVATION  
SCALE 1/8" = 1'-0"

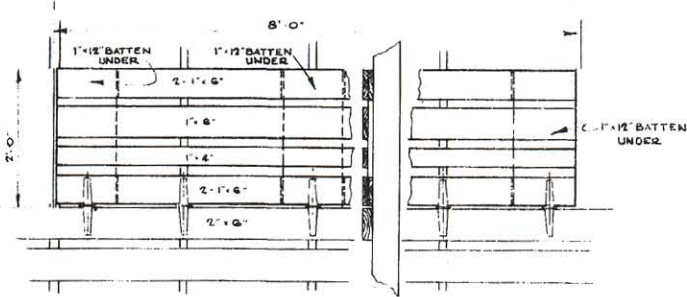

SCOOP DOOR ON DRIVEWAY  
SCALE 3/4" = 1'-0"

ALTERNATE CROSS SECTION FOR BUILDING ONE SIDE OF CRIB AT ONE TIME, OTHER SIDE LATER.

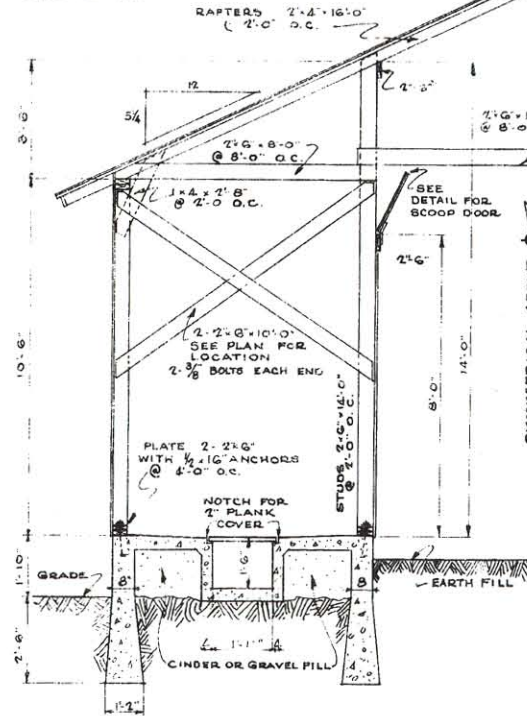

HALF CROSS SECTION  
SCALE 3/8" = 1'-0"

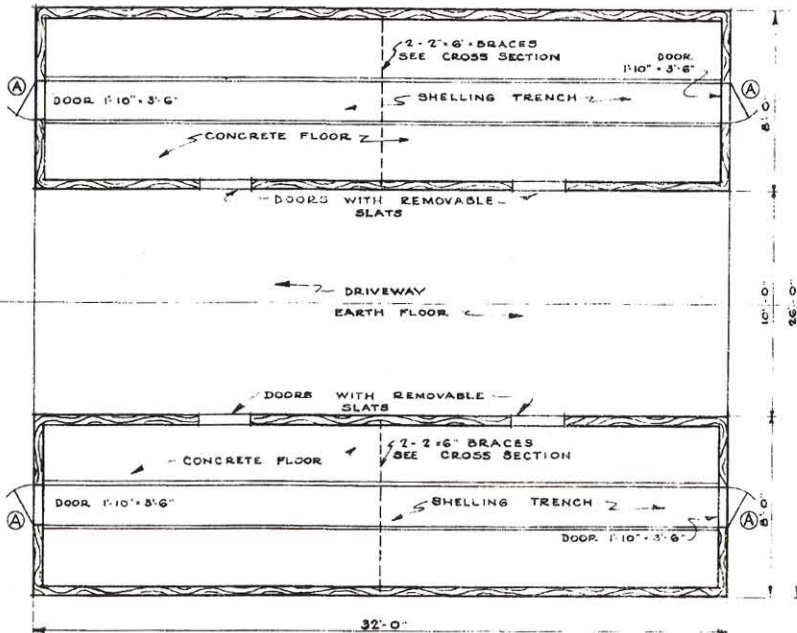

FLOOR PLAN  
SCALE 1/4" = 1'-0"

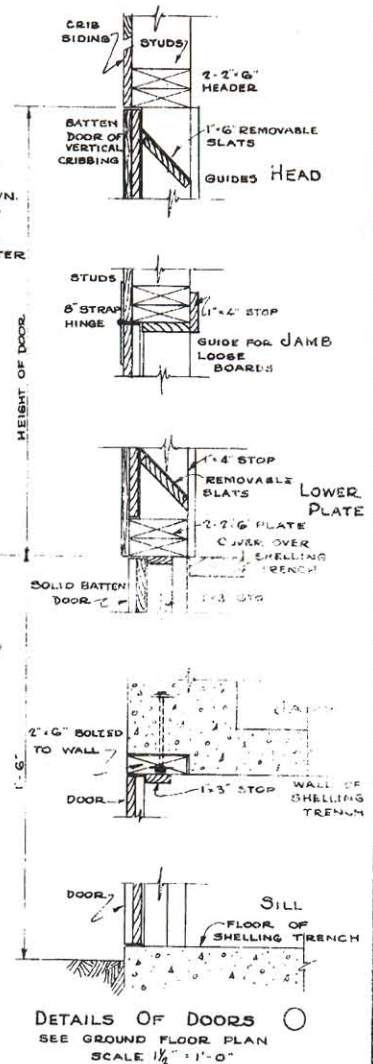

COOPERATIVE EXTENSION WORK IN  
AGRICULTURE AND HOME ECONOMICS  
STATE OF NORTH DAKOTA  
NORTH DAKOTA AGRICULTURAL COLLEGE  
AND  
U. S. DEPT. OF AGRICULTURE COOPERATING  
EXT. AGR. ENGINEER - FARGO, N. DAK.

DOUBLE CORN CRIB  
MILWEST 7320-333 EX 5318 SHEET 1 OF 1