

SOUTH ELEVATION
SCALE $\frac{1}{8}''=1'-0''$

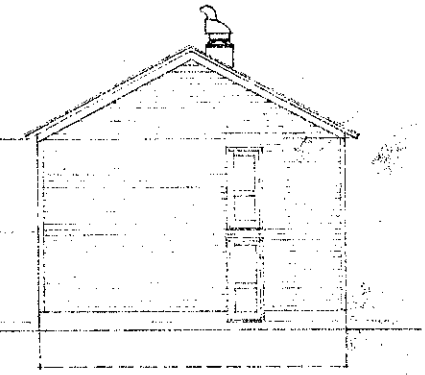

EAST ELEVATION
SCALE $\frac{1}{8}''=1'-0''$

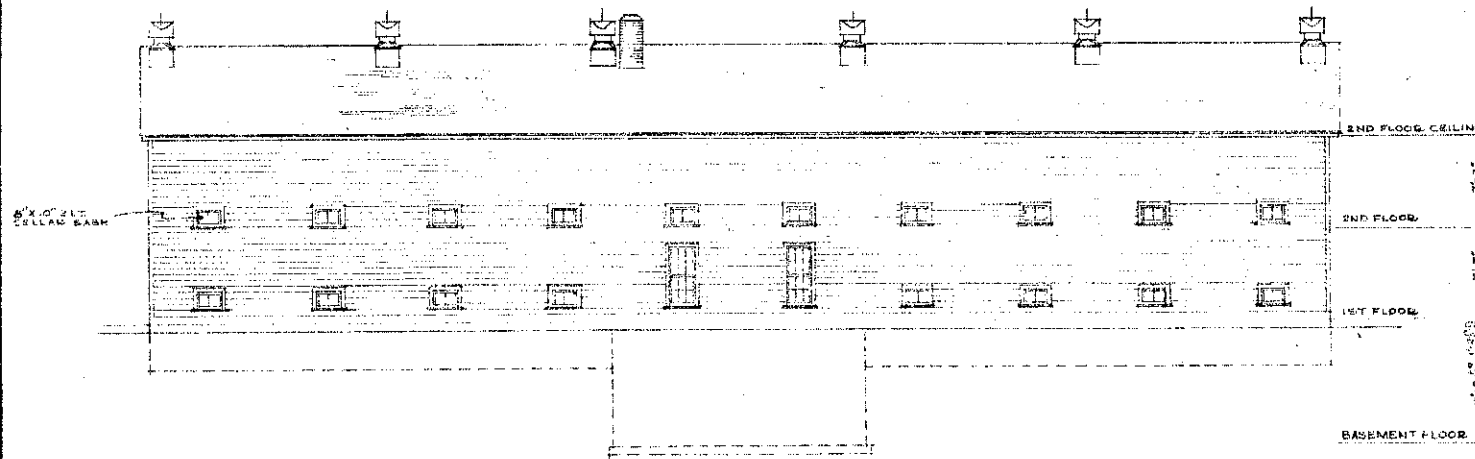

NORTH ELEVATION
SCALE $\frac{1}{8}''=1'-0''$

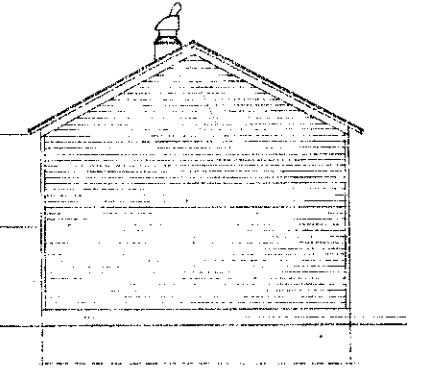

WEST ELEVATION
SCALE $\frac{1}{8}''=1'-0''$

COOPERATIVE EXTENSION WORK IN
 AGRICULTURE AND HOME ECONOMICS
 STATE OF NORTH DAKOTA
 NORTH DAKOTA AGRICULTURAL COLLEGE
 AND
 U.S. DEPT. OF AGRICULTURE COOPERATING
 EXT. AGR'L ENGINEER—FARGO, N. DAK.
TWO-STORY POULTRY HOUSE
 MIDWEST 72751-33 R. X. 5313 SHEET 1 OF 4

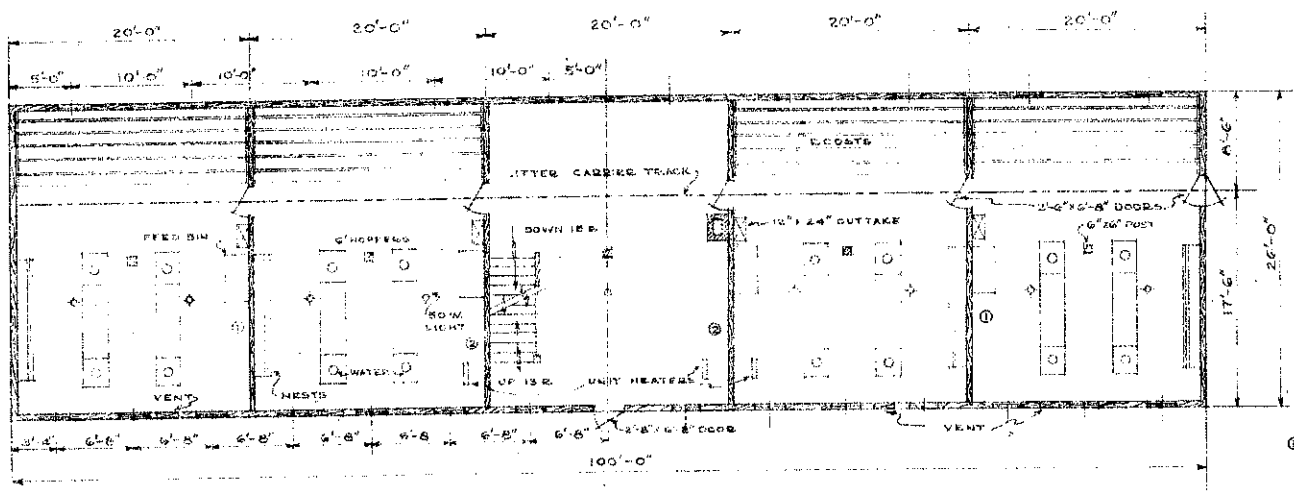

FIRST FLOOR PLAN
SCALE $\frac{1}{8}'' = 1'-0''$

- ① OPEN PARTITION
WIRE COVERED
- ② SIDED PARTITION
1" x 8" SHIPLAP

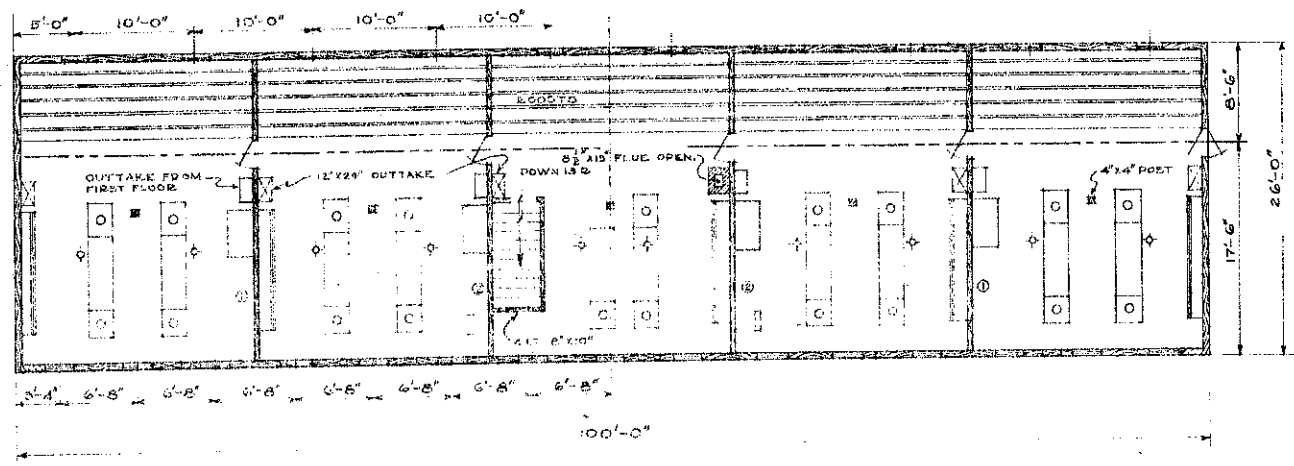

SECOND FLOOR PLAN
SCALE $\frac{1}{8}'' = 1'-0''$

COOPERATIVE EXTENSION WORK IN
AGRICULTURE AND HOME ECONOMICS
STATE OF NORTH DAKOTA
NORTH DAKOTA AGRICULTURAL COLLEGE
AND
U. S. DEPT. OF AGRICULTURE COOPERATING
EXT. AGR. ENGINEER—FARGO, N. DAK.
TWO-STORY POULTRY HOUSE
MIDWEST 72751 '33 EX 5314 SHEET 1 OF 3

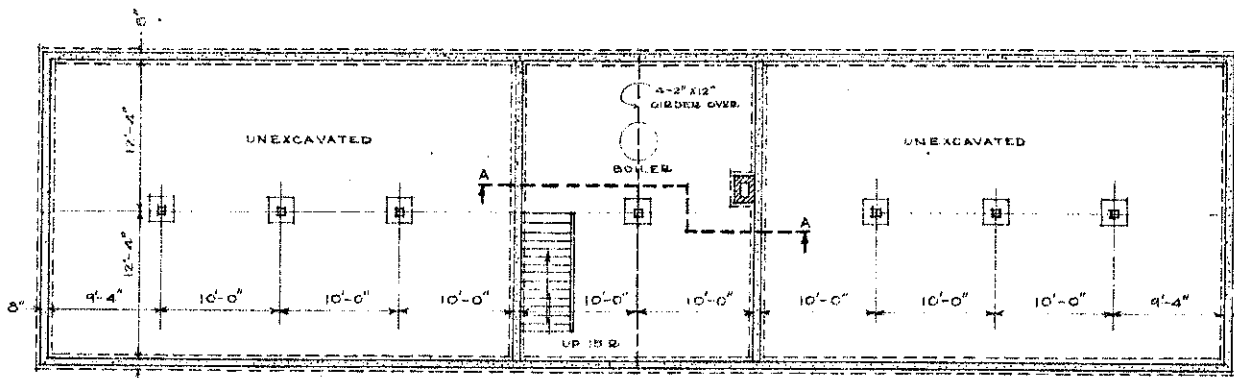

BASEMENT AND FOUNDATION PLAN
SCALE $\frac{1}{8}'' = 1'-0''$

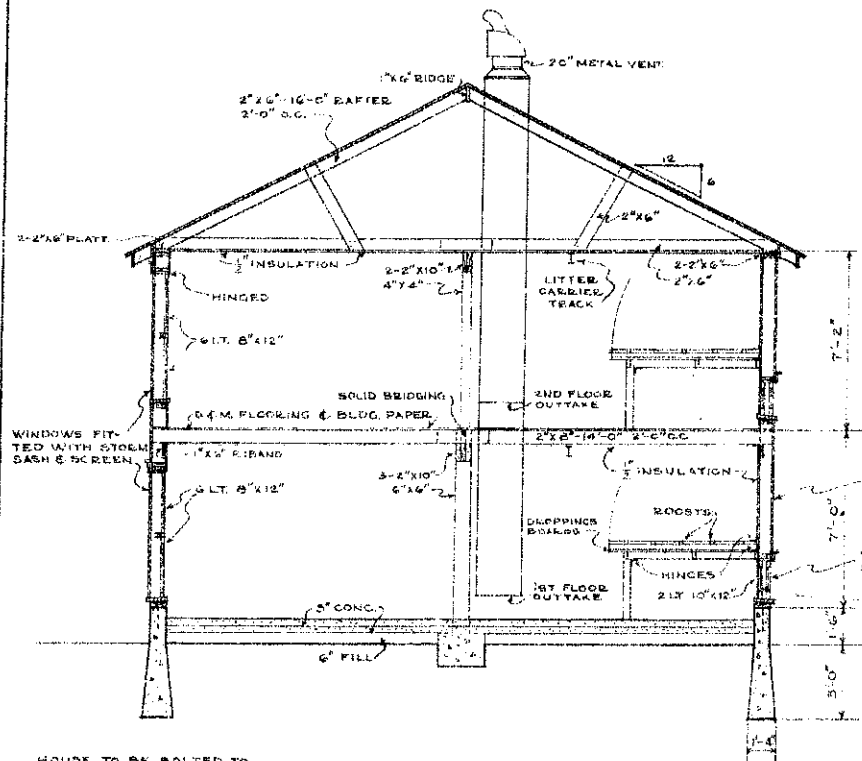

SECTION
SCALE $\frac{1}{4}'' = 1'-0''$

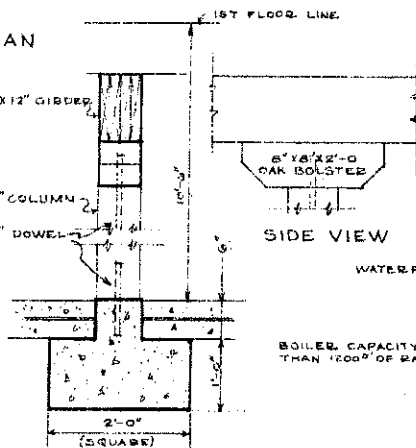

BASEMENT COLUMN & FOOTING DETAIL
SCALE $\frac{3}{4}'' = 1'-0''$

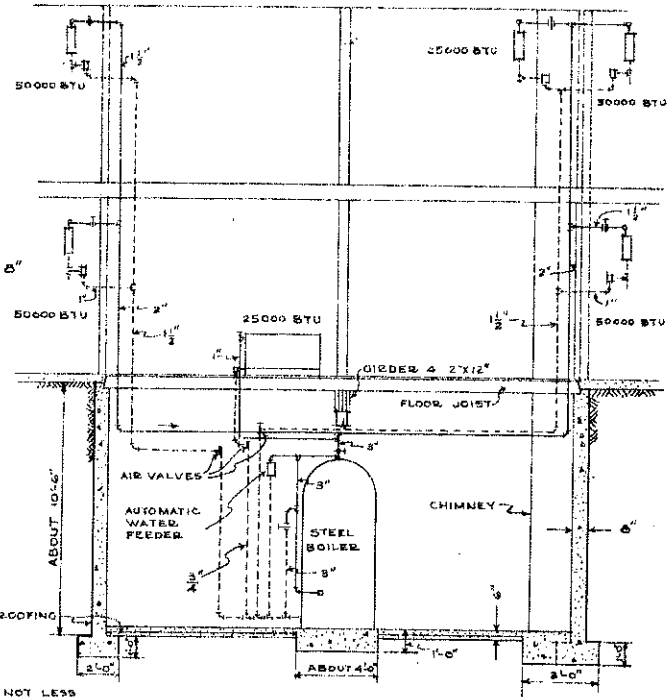

HEATING LAYOUT
SECTION A-A

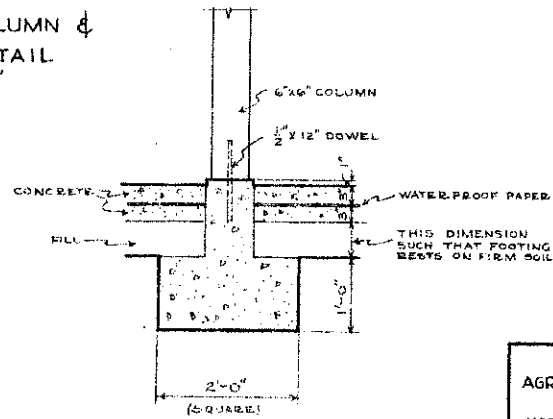

COLUMN & FOOTING DETAILS
SCALE $\frac{3}{4}'' = 1'-0''$

HOUSE TO BE BOLTED TO FOUNDATION ON ALL SIDES WITH $\frac{3}{4}''$ X $\frac{1}{2}''$ BOLTS @ 5'-0" O.C.

BOILER CAPACITY NOT LESS THAN 1000' OF RADIATION.

COOPERATIVE EXTENSION WORK IN
AGRICULTURE AND HOME ECONOMICS
STATE OF NORTH DAKOTA
NORTH DAKOTA AGRICULTURAL COLLEGE
AND
U.S. DEPT. OF AGRICULTURE COOPERATING
EXT. AGR'L. ENGINEER - FARGO, N. DAK.

TWO-STORY POULTRY HOUSE
MIDWEST 7-751-233 EX. 4315 SHEET 3 OF 4

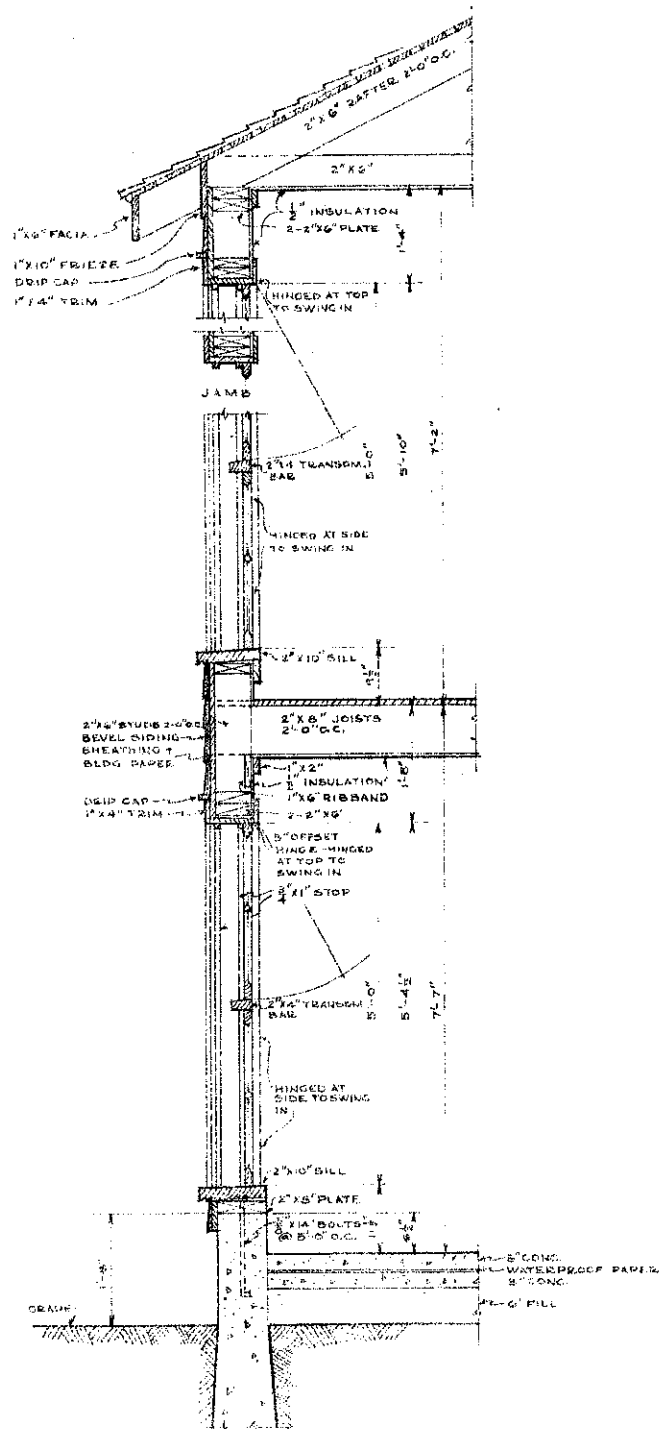

SECTION THRU EXTERIOR WALL
SCALE $\frac{3}{4}$ " = 1'-0"

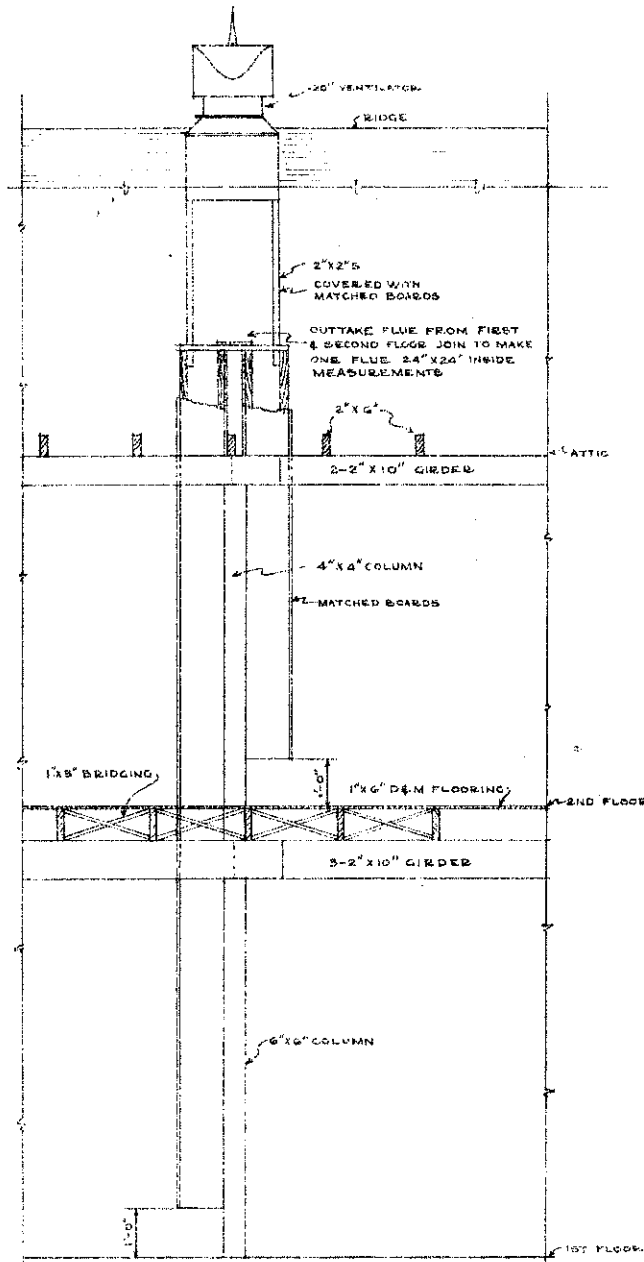

VENT SHAFT DETAILS
SCALE $\frac{1}{2}$ " = 1'-0"

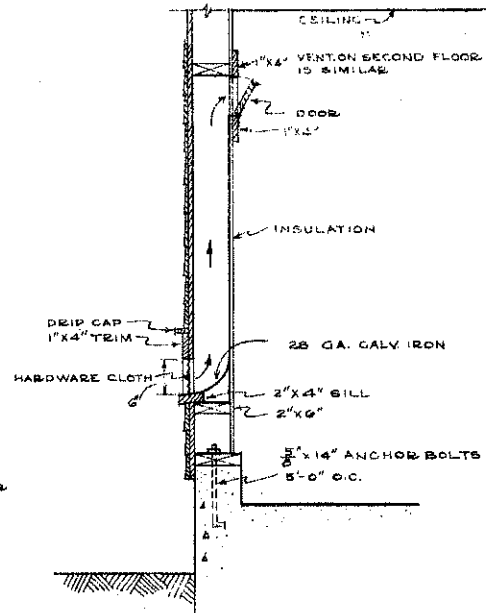

DETAIL THRU FRONT VENT
SCALE $\frac{3}{4}$ " = 1'-0"

COOPERATIVE EXTENSION WORK IN
 AGRICULTURE AND HOME ECONOMICS
 STATE OF NORTH DAKOTA
 NORTH DAKOTA AGRICULTURAL COLLEGE
 AND
 U. S. DEPT. OF AGRICULTURE COOPERATING
 EXT. AGR'L. ENGINEER—FARGO, N. DAK.
TWO-STORY POULTRY HOUSE
 MIDWEST 72751-333 EX. 5316 SHEET 4 OF 4