

CROSS SECTION

SCALE 1/2" = 1'-0"

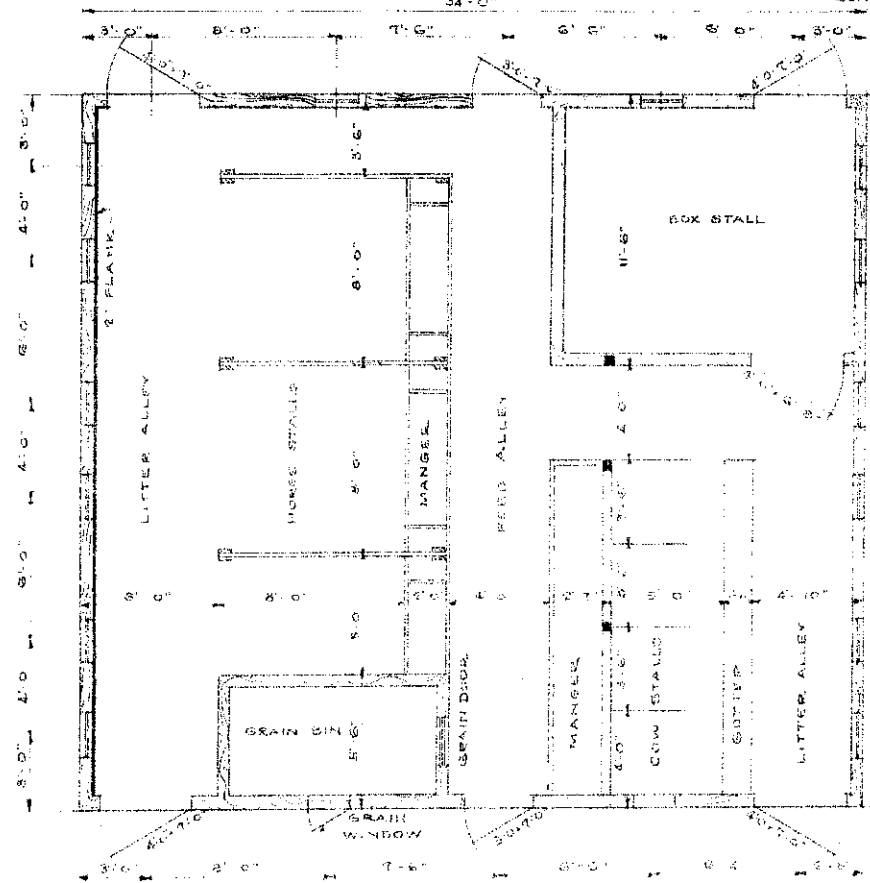

FLOOR PLAN No 1

SCALE 1/4" = 1'-0"

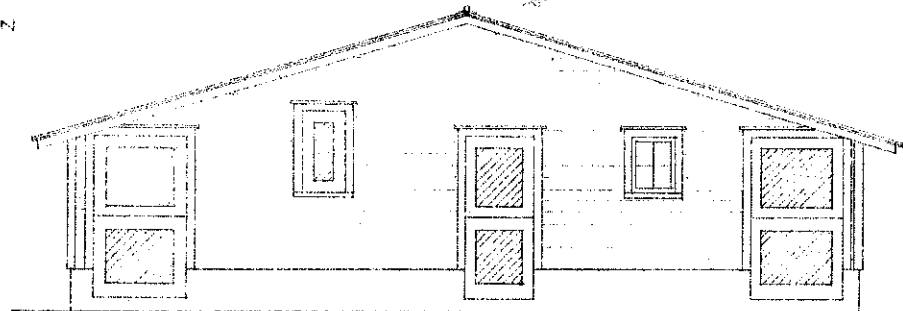

END ELEVATION

SCALE 1/4" = 1'-0"

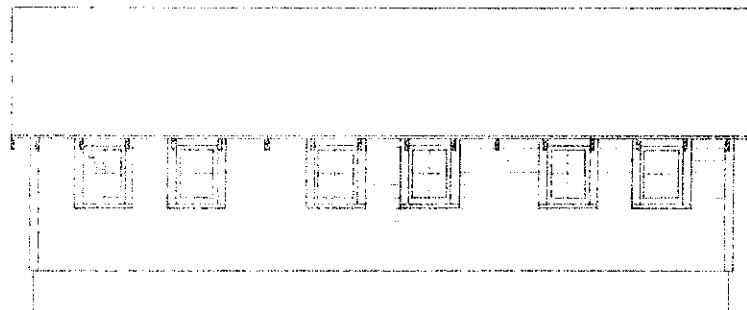

SIDE ELEVATION

SCALE 1/4" = 1'-0"

COOPERATIVE EXTENSION WORK IN  
 AGRICULTURE AND HOME ECONOMICS  
 STATE OF NORTH DAKOTA  
 NORTH DAKOTA AGRICULTURAL COLLEGE  
 AND  
 U.S. DEPT. OF AGRICULTURE COOPERATING  
 EXT. AGR'L ENGINEER-FARGO, N. DAK.  
**GENERAL PURPOSE BARN**  
 MIDWEST 7211-33 EX. 5229 SHEET 1 of 4

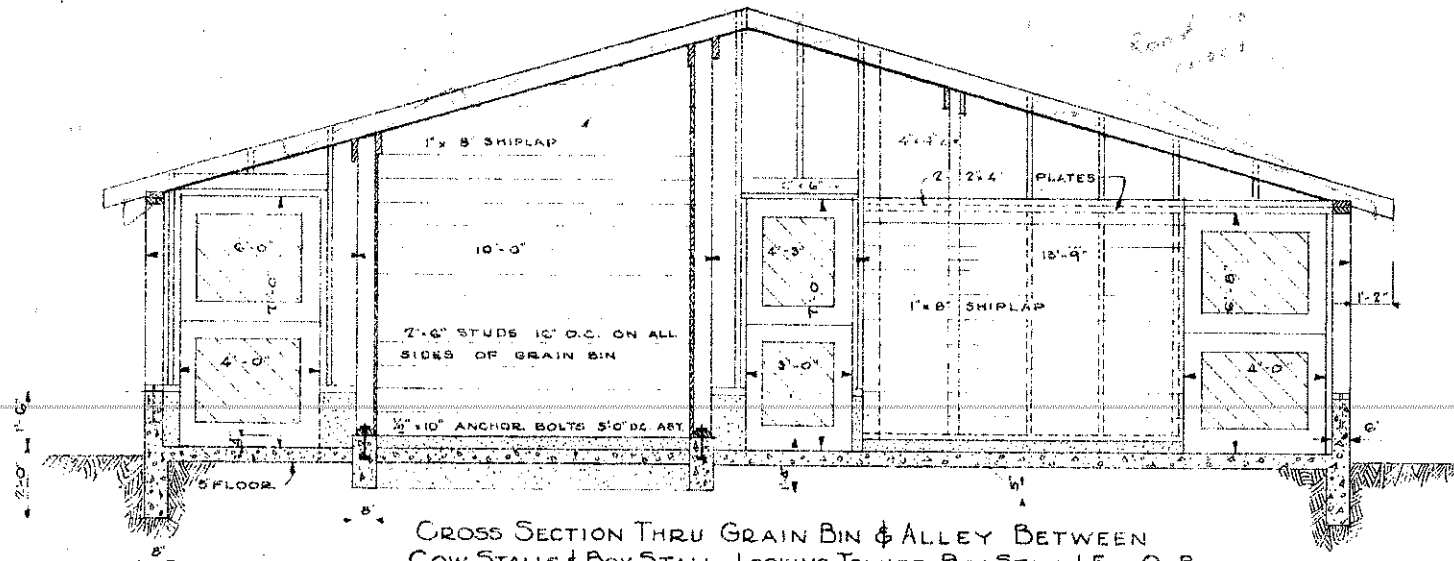

CROSS SECTION THRU GRAIN BIN & ALLEY BETWEEN  
COW STALLS & BOX STALL-LOOKING TOWARD BOX STALL & END OF BARN

SCALE  $\frac{3}{8}$ " = 1'-0"

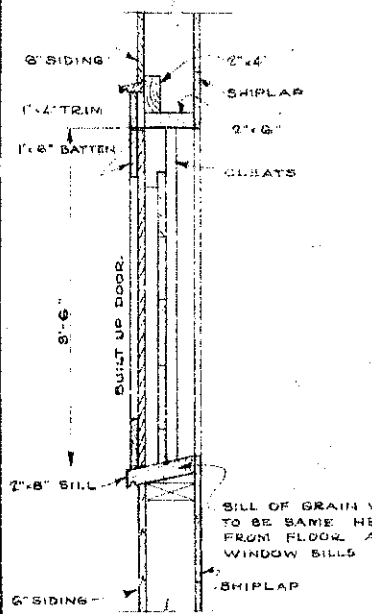

LONGITUDINAL SECTION  
SHIPLAP

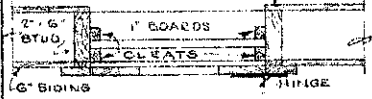

CROSS SECTION THRU  
GRAIN WINDOW  
SCALE - 1" = 1'-0"

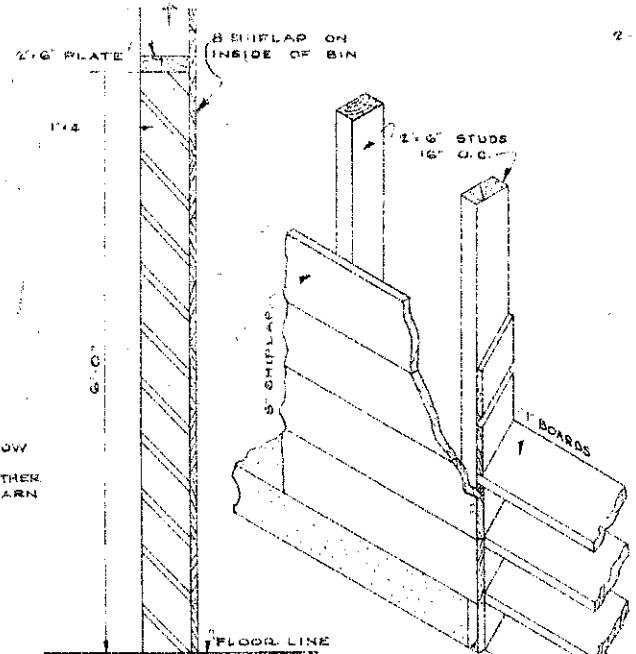

LONGITUDINAL SECTION THRU GRAIN DOOR

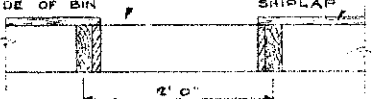

CROSS SECTION THRU GRAIN DOOR  
SCALE - 1" = 1'-0"

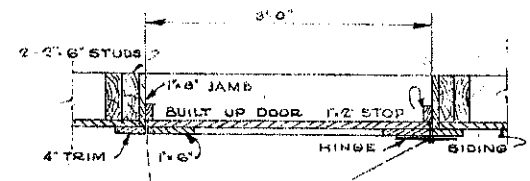

CROSS SECTION

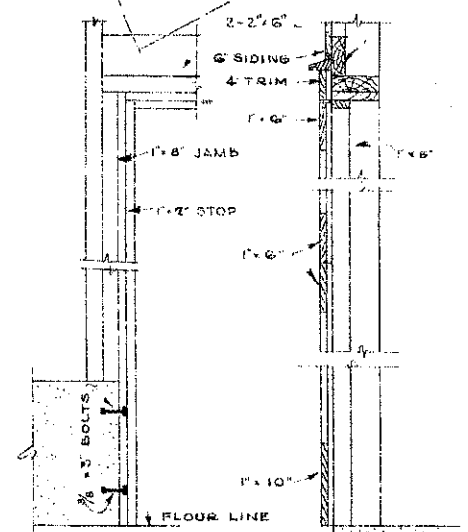

FRONT VIEW OF FRAMING  
SCALE - 1" = 1'-0"

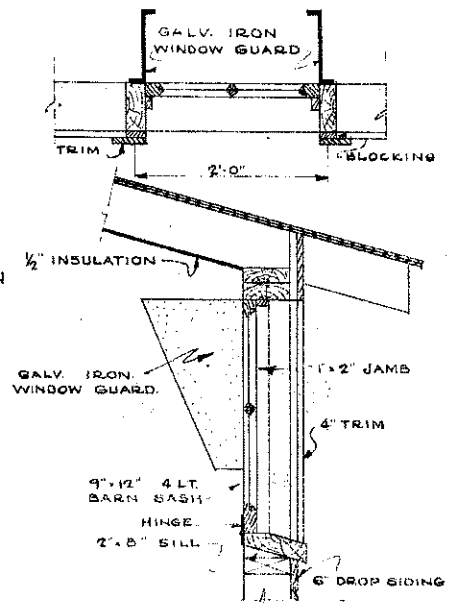

WINDOW DETAILS  
SCALE - 1" = 1'-0"

COOPERATIVE EXTENSION WORK IN  
AGRICULTURE AND HOME ECONOMICS  
STATE OF NORTH DAKOTA  
NORTH DAKOTA AGRICULTURAL COLLEGE  
AND  
U. S. DEPT. OF AGRICULTURE COOPERATING  
EXT. AGR'L ENGINEER - FARGO, N. DAK.  
**GENERAL PURPOSE BARN**  
MIDWEST 72111-33 EX. 5230 SHEET 2 OF 4

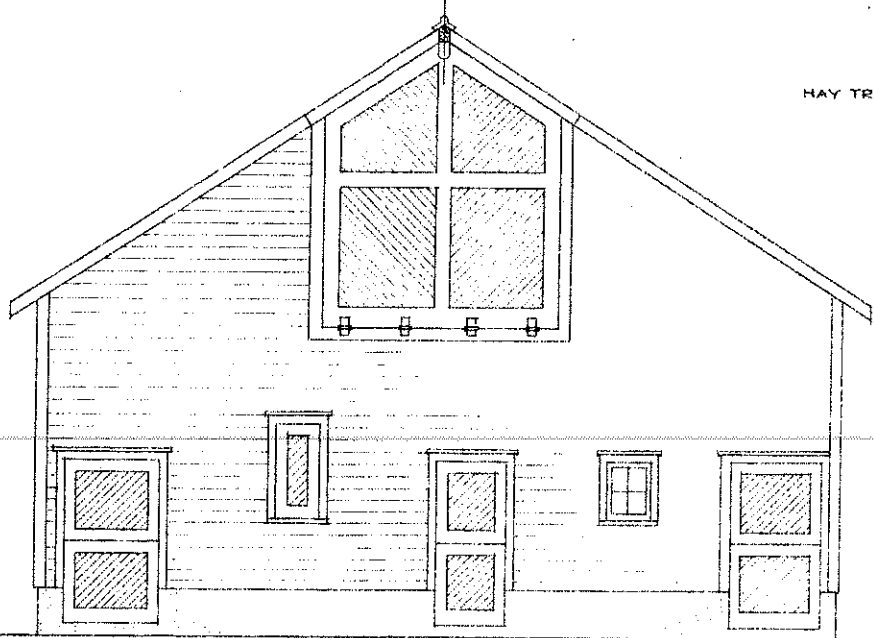

END VIEW OF ALTERNATE ELEVATION  
SCALE 1/4" = 1'-0"

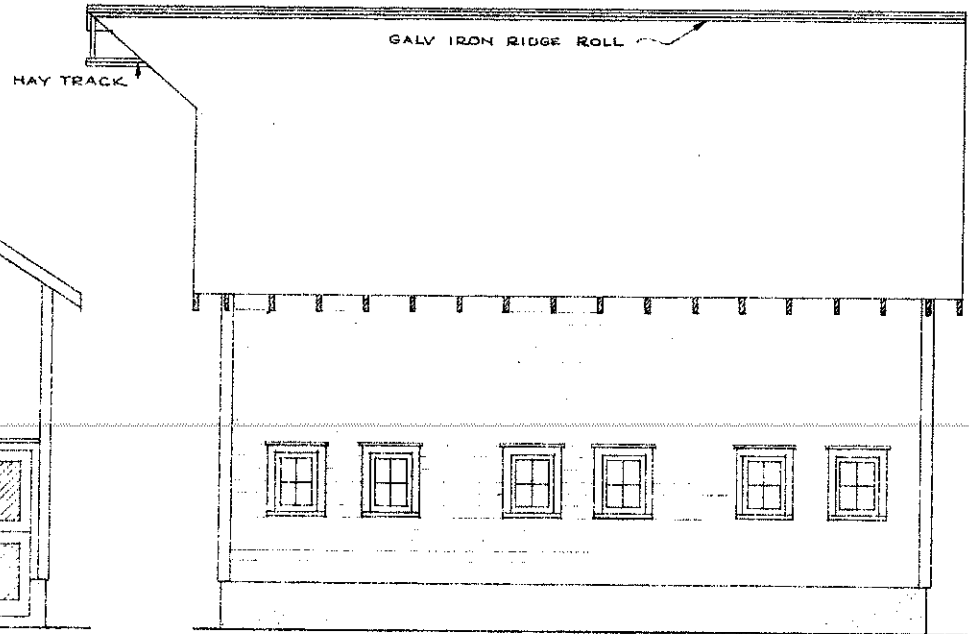

SIDE VIEW OF ALTERNATE ELEVATION  
SCALE 1/4" = 1'-0"

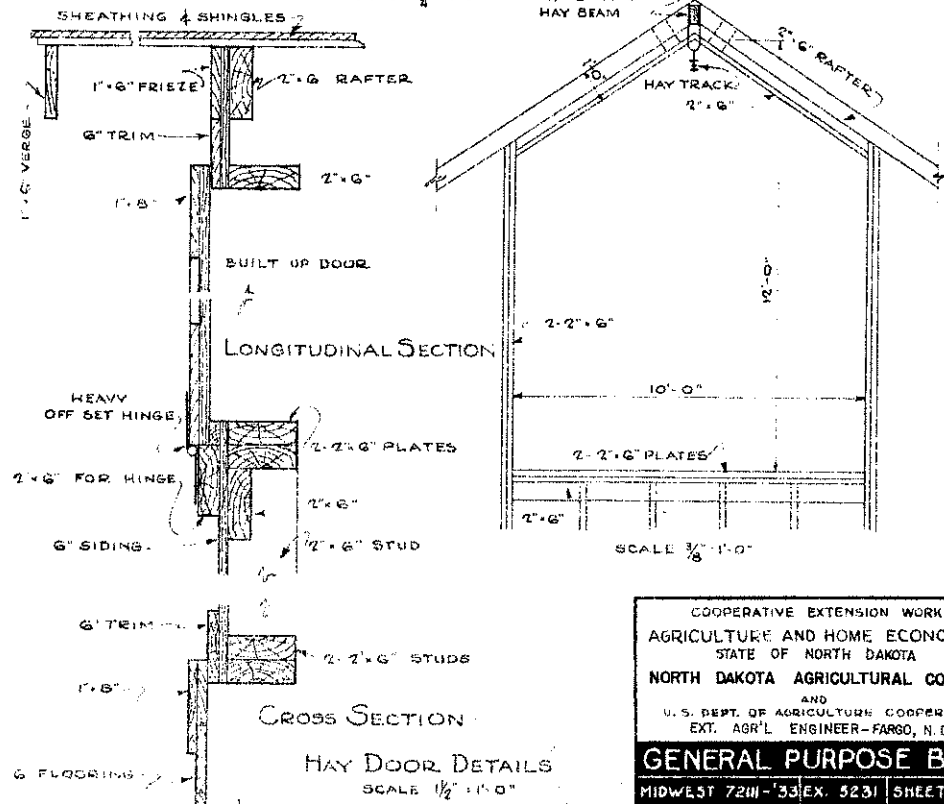
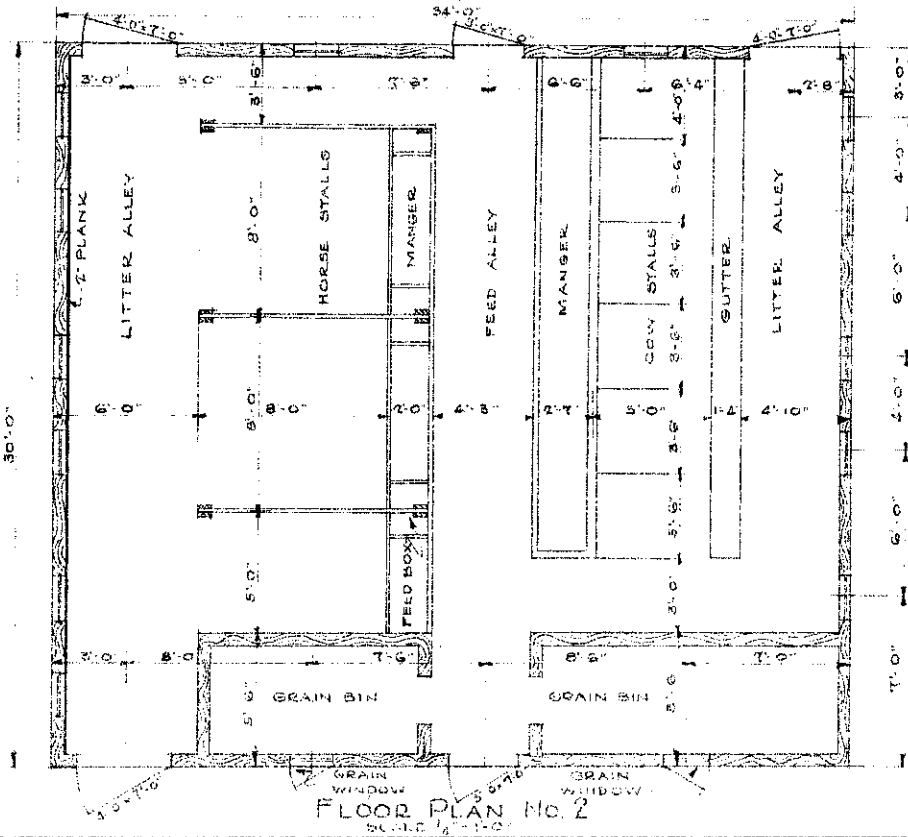

COOPERATIVE EXTENSION WORK IN  
AGRICULTURE AND HOME ECONOMICS  
STATE OF NORTH DAKOTA  
NORTH DAKOTA AGRICULTURAL COLLEGE  
AND  
U. S. DEPT. OF AGRICULTURE COOPERATING  
EXT. AGR'L ENGINEER-FARGO, N. DAK.  
**GENERAL PURPOSE BARN**  
MIDWEST 7211-33 EX. 5231 SHEET 3 of 4

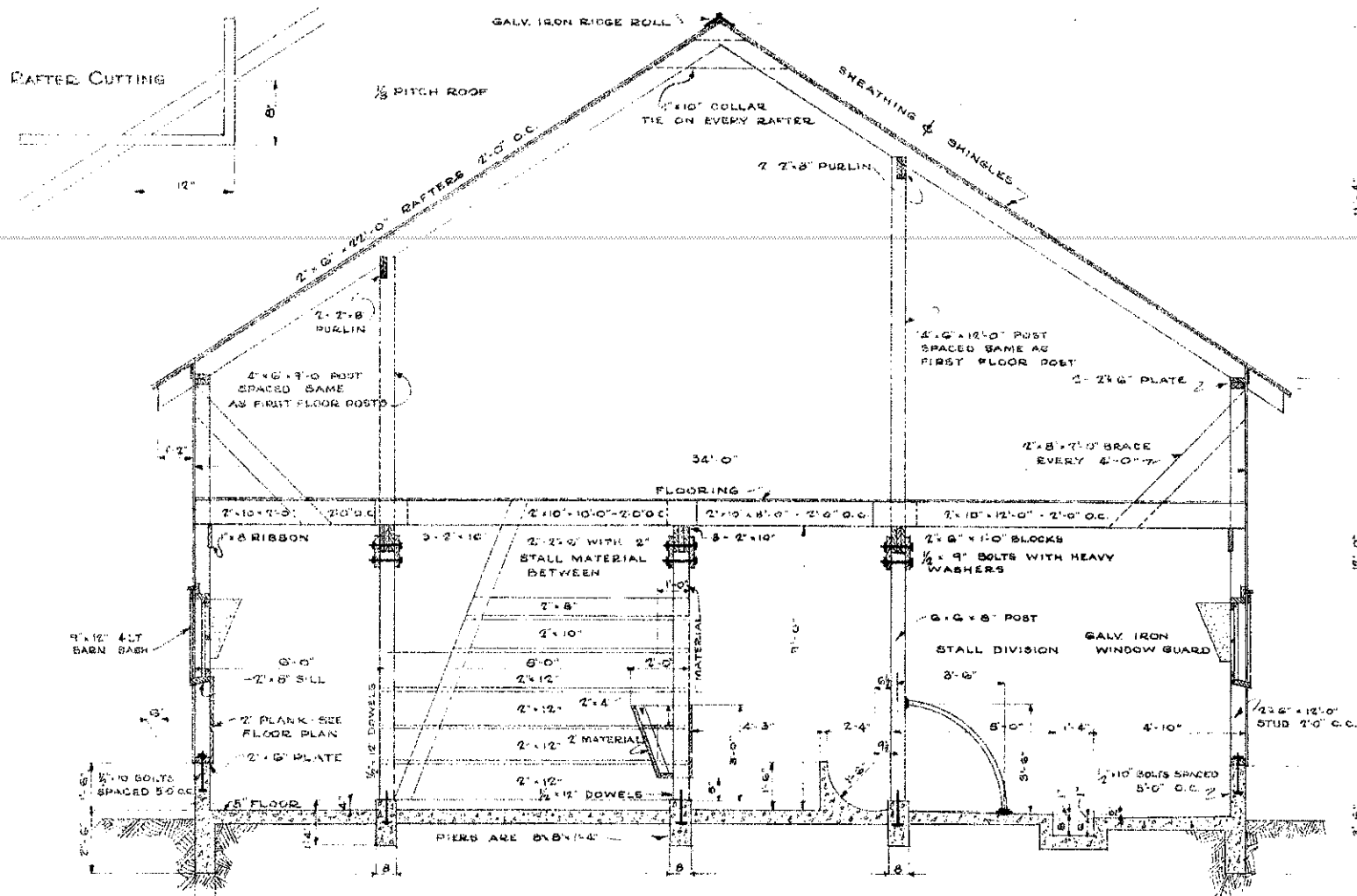

CROSS SECTION FOR ALTERNATE ELEVATION

SCALE  $\frac{3}{8}$ " = 1'-0"

COOPERATIVE EXTENSION WORK IN  
 AGRICULTURE AND HOME ECONOMICS  
 STATE OF NORTH DAKOTA  
 NORTH DAKOTA AGRICULTURAL COLLEGE  
 AND  
 U. S. DEPT. OF AGRICULTURE COOPERATING  
 EXT. AGR'L ENGINEER - FARGO, N. DAK.  
**GENERAL PURPOSE BARN**  
 MIDWEST 72111-33 EX. 5232 SHEET 4 of 4